1941 SPY

MARY D BRADFORD HIGH SCHOOL

·KENOSHA, WISCONSIN·

PY A
S A BARGAIN
1.00
TILL JANY

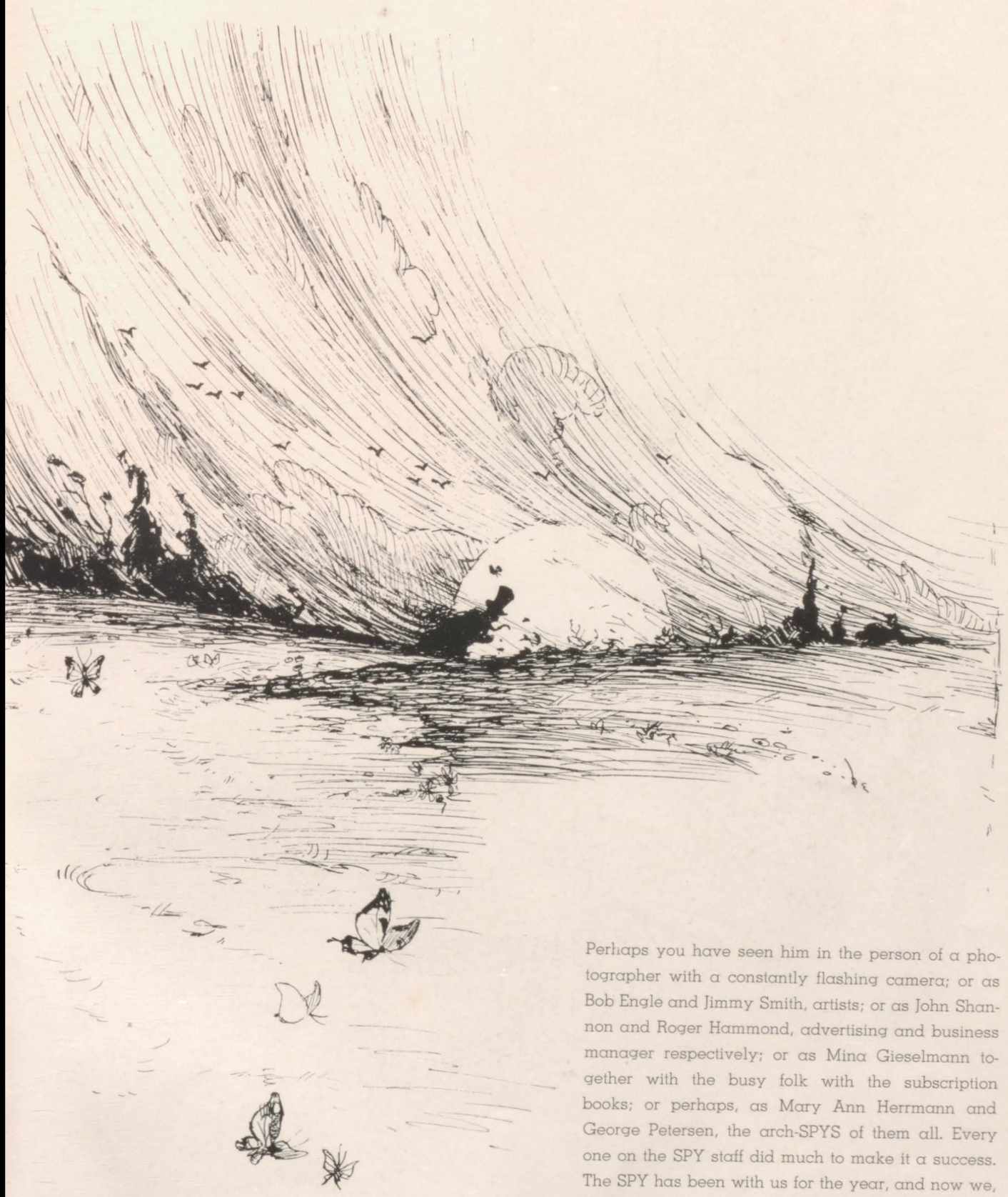

Perhaps you have seen him in the person of a photographer with a constantly flashing camera; or as Bob Engle and Jimmy Smith, artists; or as John Shannon and Roger Hammond, advertising and business manager respectively; or as Mina Gieselmann together with the busy folk with the subscription books; or perhaps, as Mary Ann Herrmann and George Petersen, the arch-SPYS of them all. Every one on the SPY staff did much to make it a success. The SPY has been with us for the year, and now we, the Staff, bring to you a pictorial record of our school for 1940-1941 as seen by THE SPY

SPY STAFF

Herrmann

Petersen

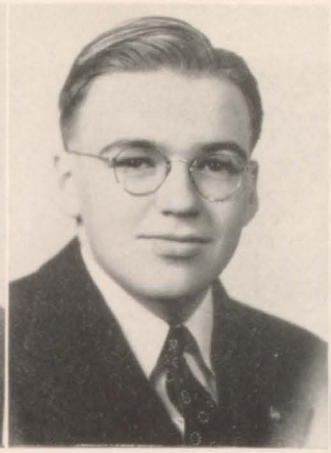
Hammond

Shannon

Williams

SPY STAFF

Editors
GEORGE PETERSEN
MARY ANN HERRMANN

Business Manager
ROGER HAMMOND

Advertising
JOHN SHANNON
JAMES WILLIAMS
GEORGIA GREINER
JOHN GLAVES

Senior Section
ELEANOR CASEY SCHMITZ
DORIS DUCHMANN

Classes
MARY ISERMANN
GENEVIEVE LOCKE
MARY JANE RILEY
LOUISE RICHARDS
LYN CURTIS

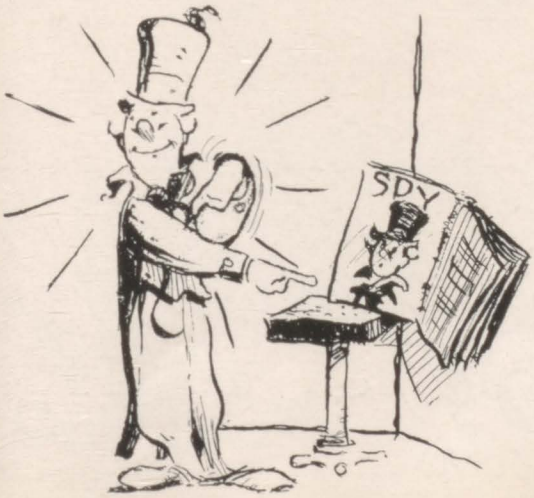

Faculty
ELEANOR PIKNA
GERALDINE ROCKNOWSKI

Clubs
JOAN ISERMANN
NANCY YORK
HELEN RYALL

Subscription
MINA GIESELMANN
BETTY CONLEY

Athletics
PETER COLLINS
GEORGE FITCHETT

Photographers
ROBERT DOBAN
ROBERT PANLENER
SHERMAN SMITH

Art
BOB ENGLE
JAMES SMITH
ARLINE TUCHOLL

Salesmen
LUCILLE RILEY
PHYLLIS RUBERG
MARTIN KALB
BETTY GOLDMAN
RUTH BALK
GRACE SWITALSKI
MARY KEATING
MARY BIELOWICZ
LOIS CLARK
NELLIE ALLEN
BERNICE ELLEFSON

A SPY MUST BE....
....MYSTERIOUS
...UNSEEN
HOW TO BE A SPY
...STRONG
....PREPARED

SPY
CHARACTER

Mary

B.

Bradford

FACULTY

Upper:
G. F. LOOMIS, M. A.
Superintendent of Schools

Lower:
D. T. JOHN, M. A.
Associate Principal

Upper:
G. N. TREMPER, M. A.
Principal

Lower:
S. W. WARD, A. B.
Vice-Principal

It's good to see so many of you anxious to tour our school. You have no doubt heard of the advantages Mary D. Bradford has to offer. Well then, first I shall introduce to you the folks who help and guide the entire group of characters in our school, who arrange and provide for their activities. I present our chief advisors, the superintendent and principals, and our teachers.

ONA ANDREWS, M. A.—Mathematics
FLORENCE BAAR, M. A.—History
MYRTLE BANGSBERG, M. A.—English
C. E. BAYLER, PH. B.—Mathematics
NORA BELLE BINNIE, B. A.—English

FLORENCE E. BISBEE, B. A.—English
IRA BIVANS, B. S.—Industrial Arts
JULIANA BLANK, M. A.—German, Spanish
KAREN ELIZABETH BOE, M. A.—English
MARGARET BONOFIGLIO—Library Assistant

RUTH C. BREISETH, M. A.—English
K. D. BROWN, M. A.—Fine Arts
RUTH B. BROWN, M. A.—English
C. G. BROWNE, M. A.—Commerce
FLORENCE CASWELL, M. A.—Mathematics

J. C. CHAPEL, M. A.—Chemistry
MARIE E. CHRISLER, M. A.—Mathematics

H. L. CHRISTIANSEN, M. A.—Typing, Bookkeeping
MARTHA CLAPP, M. A.—Latin

ELSIE CUMRO, B. A.—Shorthand, Typing
EDITH GENE DANIEL, M. A.—English

JOHN D. DAVIES, PH. B.—Speech, Dramatics
MARGARET SEATON DENSMORE, M. A.—English
JOHN P. DICKS, M. A.—Salesmanship
MARY A. DOHERTY, B. A.—Chemistry
FRANCES DORFMEISTER, Office Assistant

MABEL DUNCAN—M. S.—Industrial Geography, Business Practice
ARTHUR E. FREEBERG, B. S.—Cabinet Making
O. N. GAULKE, M. A.—Typing
TELLA GRIFFIN, PH. B.—Mathematics
MATLIDA HANSEN, M. A.—American History

HOPE H. HASTINGS, M. A.—History
NEAL S. HEIS, B. S.—Physical Education
HAZEL HERLEY—Office Assistant
JULIANA ISERMANN, B. A.—Typing, Shorthand
AVIS J. JOHNSON, B. S.—Typing, Shorthand

ETHEL MAE JONES, M. A.—Modern History
JAMES KIRK, LITT. D.—American History
MARGIT KRISTIANSEN—Office Assistant
W. C. KRUSE, M. A.—General Mathematics
ANNE KUSTA, B. S.—Household Arts

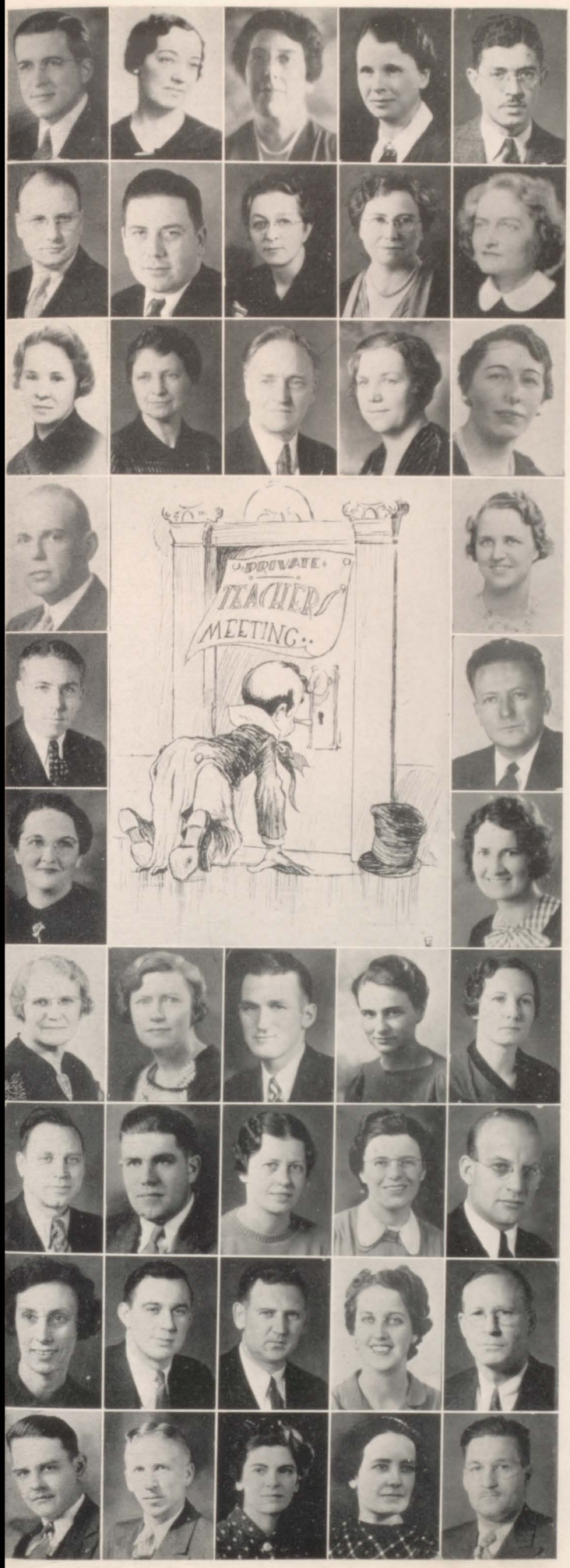

H. A. LINK, M. A.—Electricity
ELBERTA LLEWELLYN, M. A.—English
ISABEL R. LOW, M. A.—American History
TERESA W. McDONOUGH, PH. M.—Home Economics
NICHOLAS A. MAGARO, M. A.—Italian

W. W. MARTELLE, B. A.—American History
C. L. MASON, M. A.—Physics, Band
ALMA M. MERRICK, M. A.—Latin
CARLENA J. MICHAELIS, B. A.—English
CHARLOTTE MOODY, B. A.—English

MARY ELIZABETH MURPHY, M. A.—English
FLORENCE NELSON, B. A.—English
DAVID NEWBERRY, B. A.—Physics
CATHERINE B. NOVACK, M. A.—Mathematics
CARYL LUCILLE OATES, M. A.—Bookkeeping

HOWLAND H. PADDOCK, M. A.—Social Science
RUTH PALMER, M. A.—Physical Education

J. A. PEEL, M. S.—Physical Education
M. C. RAFSHOL, M. A.—Industrial Geography

PRUDENCE A. SCHAEFER, M. A.—Biology
LEONE SCHUESSLER, M. A.—Spanish

LAURA M. SCHULTZ, B. A.—German
DOROTHY SLATER, PH. B.—Librarian
HOWARD E. SLEETER, M. A.—Commerce
ELIZABETH L. SMITH, M. A.—Biology
EUNICE L. SMITH, M. A.—English

GLENN I. SMITH, M. A.—Guidance
HARVARD C. SMITH, B. S.—Printing
FLORENCE K. SOKOLIK, B. S.—Household Arts, Clothing
LAURA STEFFEN, M. A.—Dramatics, English
O. T. STEFFENSEN, B. S.—Sheet Metal

AZALEA J. TERRY—Office
BEN TREWYN, B. A.—Commerce
H. D. VALASKE—Drafting
MILDRED VANDERHOOF, M. A.—Physical Education
CHARLES H. WALTER, M. A.—Physics

SERAL WARREN, M. A.—Mathematics
RAY A. WHITE, M. A.—Physical Education
HELEN WICKS, M. S.—Journalism
VIRGINIA WILSON, M. A.—French
LEROY WOLFE, LL. B.—Law

No Pictures:
I. F. STOCKER, M. A. Science
MILDRED ELIZABETH RAMAKER, M. A.—English
HARRIET E. YINGLING, M. A.—Physical Education
CATHERINE V. HARGRAVE, M. A.—Music
PHILIP A. WHITAKER, M. A.—Science
BERNICE STEEL, M. A.—Fine Arts
ESTHER GOTTLIEB, R. N.—Nurse
ANNE MODRIJAN, R. N.—Nurse

SENIORS

And here are those characters who believe that they are the most important feature in my annual report. Now, I never argue with them, because you know how seniors are. After braving the storm of the sophomore and junior year, they emerge stronger, braver, and a little self-satisfied. Here they are—the 1940 and 1941 graduates.

SENIORS

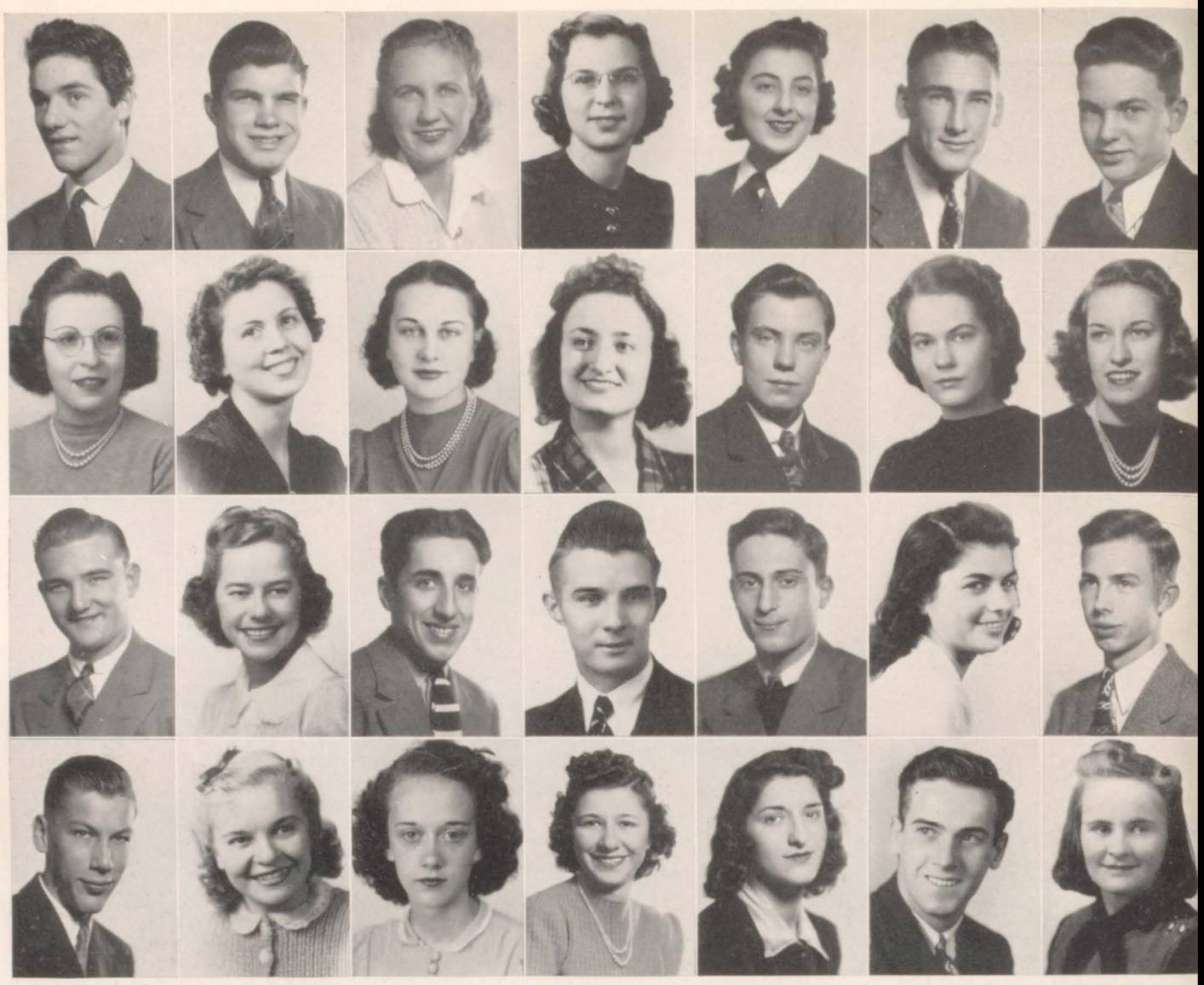

Top row, left to right:

AIELLO, ELMER
Rhythm Club
Student Senate
N.Y.A.

AIKENS, ALLAN DON
Orchestra
Band
Student Congress.
Ushers' Club

ALVORD, JEANNE
Bowling

ANDRESEN, ELAINE
Girl Reserve
Latin Club
French Club

ANTARAMIAN, IRENE
Sports
Movies

ANTHONSEN, SIDNEY
Football Team
Basketball

BAAS, DON
Sports

Second row, left to right:

BARR, ISABEL
Latin Club
Girl Reserve

BENSON, MARION
Music
Bowling

BERG, RUTH
Drawing
Music

BERKOVITZ, ROSALIE
Girl Reserve
French Club
A Cappella Choir.
Glee Club
Girl Scouts

BJORN, EDWIN
Orchestra
Band

BJORN, MILDRED
Forensics
Band
A Cappella Choir.
Girl Reserve
French Club
Girls' Glee Club

BLEICHER, LUCILE
Girl Reserve
Tenn

Third row, left to right:

BUEGE, WILLIAM
Autograph
Collecting
Sports

BUSH, AILI
Bowling
Knitting
Sewing

CESARIO, GUIDO
Ushers' Club
Swing Band
Student Senate

CHERNOHORSKI, STEVE
Basketball

CHIAPPETTA, DON
Student Congress.
Debating
Intramural Sports.

CHIAPPETTA, ROMA
Writers' Guild
A Cappella Choir
Kenews
Gondoliers

CHRISTENSEN, LESTER
N. Y. A.
Kenos
Kilocycle Club.

Bottom row, left to right:

CHRISTENSEN, THOMAS
Bowling

CLARKE, CHARLOTTE
Latin Club
Mariners
Bowling
Student Advisor

CONARD, HELLEN BLOSSOM
Dancing
Sewing

CRUCIANI, DAHLIA
Gondoliers

CUNDARI, IDA
Gondoliers

DAGON, DWIGHT
Stamp Collecting.
Sports

DAHL, AUDREY
Reading
Swimmi

Top row, left to right:

DAHL, EVELYN
Dancing

DI CELLO, MARY
Tennis
Sewing

DORFMAN, SHIRLEY
Kenews
Bowling

DOWSE, GRACE
Girls' Glee Club
A Cappella Choir
Girl Reserve
Bowling
Tennis

EDWARDS, DONALD
Esquire Club
Hi-Y
Junior Rotary

ENGLUND, CHARLES
Bowling
A Cappella Choir
Chorus

FALDUTO, FRANK
Gondoliers
"K" Club
Esquire Club
Football Team
Track Team
Intramural Sports

Second row, left to right:

FELDKAMP, HELEN
Tennis
Baseball

FINA, LUCIENNE
Co-Ed

FIRCHOW, JUNE ELEANOR
Girls' Glee Club
A Cappella Choir
Orchestra
Student Senate
Boys' Quartet

FLETCHER, JAMES
Archery
Hunting

FORBES, CURTIS
German Club

FULTON, BETTY ANN
Girl Reserve
Bowling

GAGLIARDI, JERRY
Band
Student Senate
Swing Band

Third row, left to right:

GLOVER, PHYLLIS
Girl Reserve
Spanish Club

GORDON, SHIRLEY BELLE
Girl Reserve
French Club
Bowling
Kenews

GREGORY, DONALD
Orchestra
A Cappella Choir
Spanish Club
Thursday Chorus
Boys' Quartet
Student Senate

HAMMOND, THOMAS
Hi-Y
French Club
S.C.A. Cashier
Intramural
Bowling

HANSEN, AGNES
Archery Club

HANSEN, VIRGINIA
German Club
Student Council
Student Advisor
Pep Club

HANSEN, VIVIAN
Dancing
Reading
Sewing

Bottom row, left to right:

HANZALIK, OTTO PETER
Bowling

HEBRON, JEROME
Latin Club
Student Council
Student Advisor
Track

HIBBARD, WILLIAM
Golf
Tennis

IAQUINTA, SAM
Sports

JACOBSEN, DON
Sports

JENSEN, ELOISE
Reading
Ice Skating

JESSEN, VIRGINIA
Bowling Club
Girl Reserve

SENIORS

SENIORS

Top row, left to right:

JOHNSON, MARGARET ANN
Girl Reserve.....
....German Club
Bowling.....

JOHNSON, RAYMOND
Track.....

JORDAN, LLOYD
Kenews.....
.....Sports

KALB, BEVERLY ANN
Girl Reserve.....
....German Club

KAZANJIAN, JACK
Esquire Club.....
.....Kenews

KORF, WILLIE
German Club....

KOSAKOWSKI, EDWARD
Kenews.....

Second row, left to right:

KRUEGER, DONALD
Baseball.....
.....Football

KUBALL, BETTY
Girl Reserve.....
.....Bowling

KUESSOW, WILLIAM
French Club.....
.Thursday Chorus

KUROSKI, GENEVIEVE
Bowling.....

LAMPOS, GEORGE
Da Vinci Club....

LARSEN, ESTHER
Student Council..
.....Girl Reserve

LAURENZI, YOLANDA
Dancing.....
.....Skat

Third row, left to right:

LEONOWICH, VIRGINIA
Girl Reserve.....
.....Bowling
Horseback Riding

LEVONOWICH LEONA
Collecting
.....Snapshots
Dancing.....

LINKUS, IRYNE
Spanish Club....

LIVINGSTON, RUTH
Dancing.....
.....Reading

MAROSO, MARY
Thursday Chorus.
Girls' Glee Club
Da Vinci Club....

MARTELL, DORA MARIE
Swimming.....
.....Dancing

MASILONIS, BERNICE HELE
Knitting.....
.....Read

Bottom row, left to right:

McDONALD, JAMES
Photography.....

MELLI, JAMES
Esquire Club.....
...Writers' Guild
Kenews.....
.....Ushers' Club
Student Senate...

MERRITT, ROBERT
Music.....

MILKUS, JENNIE
Writing.....

MILLER, BERTHA
Dancing.....
.....Swimming

MITCHELL, DOROTHEA
Spanish Club....
A Cappella Choir
Kenews.....

MOCKUS, GEORGE
Ushers' Club

Top row, left to right:

MOLINARO, JAKE
Dancing.....

MONTEEN, MARILYN
Latin Club.....
Scandinavian Club.....

MORELLI, VIRGINIA
Gondoliers.....
....Locker Guard

MORENUS, RUTH
Music.....

MORLEY, MELVIN
Forensics.....
....Boys' Quartet
.Thursday Chorus
A Cappella Choir

MOSELEY, MARGARET
Girl Reserve.....
.....Bowling

NELSON, DOROTHY ANN
Skating.....
.....Bowling

Second row, left to right:

NEW YEAR, MARJORIE
Dancing.....
.....Sports

NICCOLAI, LILLIAN
Life-saving.....
.....Music
Sports.....

NIEDERPRIM, JEAN MARIE
German Club....
.....Girl Reserve

NIELSEN, CAROL
Girl Reserve.....
....Spanish Club
Latin Club.....
.....Kenews
Writers' Guild...
..Student Advisor
Student Council..
.....Mariners

OGILVIE, ELAINE
Reading.....

OLIAK, REGINA
Bowling.....
..S.C.A. Cahiers.

ORGISH, DONALD
Class President...
(Junior & Senior)
S.C.A. Advisor...
...Student Senate
Football Team....
.....Junior Rotary

Third row, left to right:

PECHURA, ROSE
Da Vinci Club....
.Student Advisor

PECK, HARRY
Esquire Club.....
....Football Team
Track....Bowling
S.C.A. Cashier...
..Student Council
Class Vice Pres.
(Junior & Senior)

PERRY, WILLIAM
Dancing.....

PETERSEN, VIRGINIA MAY
Spanish Club....
..Student Council
Pep Club.....
.....Girl Reserve
Student Senate...

PIERANGELI, CLELIA
Gondoliers.....
Girls' Glee Club
Thursday Chorus.
S.C.A. Cashier...

PITSCH, LAWRENCE
Dancing.....
.....Swimming
Ice Skating.....

PUNTILLO, VIOLA
Band.....

Bottom row, left to right:

RAMSEY, MARY JANE
Girl Reserve.....
Girls' Glee Club
A Cappella Choir
.....Pep Club
Spy.....

RISKE, RUTH HELEN
Music.....
.....Bowling
Baseball.....

RITTER, DAN
Mechanics.....
.....Hunting
Fishing.....

RODE, JOHN
Photography.....
.....Mechanics

ROEMER, HELMUT
German Club....
.....Sports

RUFFOLO, MURIEL MAE
Camera Club....
Girls' Glee Club
A Cappella Choir
French Club.....
.....Latin Club
Sophomore Chorus
Girl Reserve .....

SAVAGLIO, FRANCES MARY
Gondoliers.....

SENIORS

SENIORS

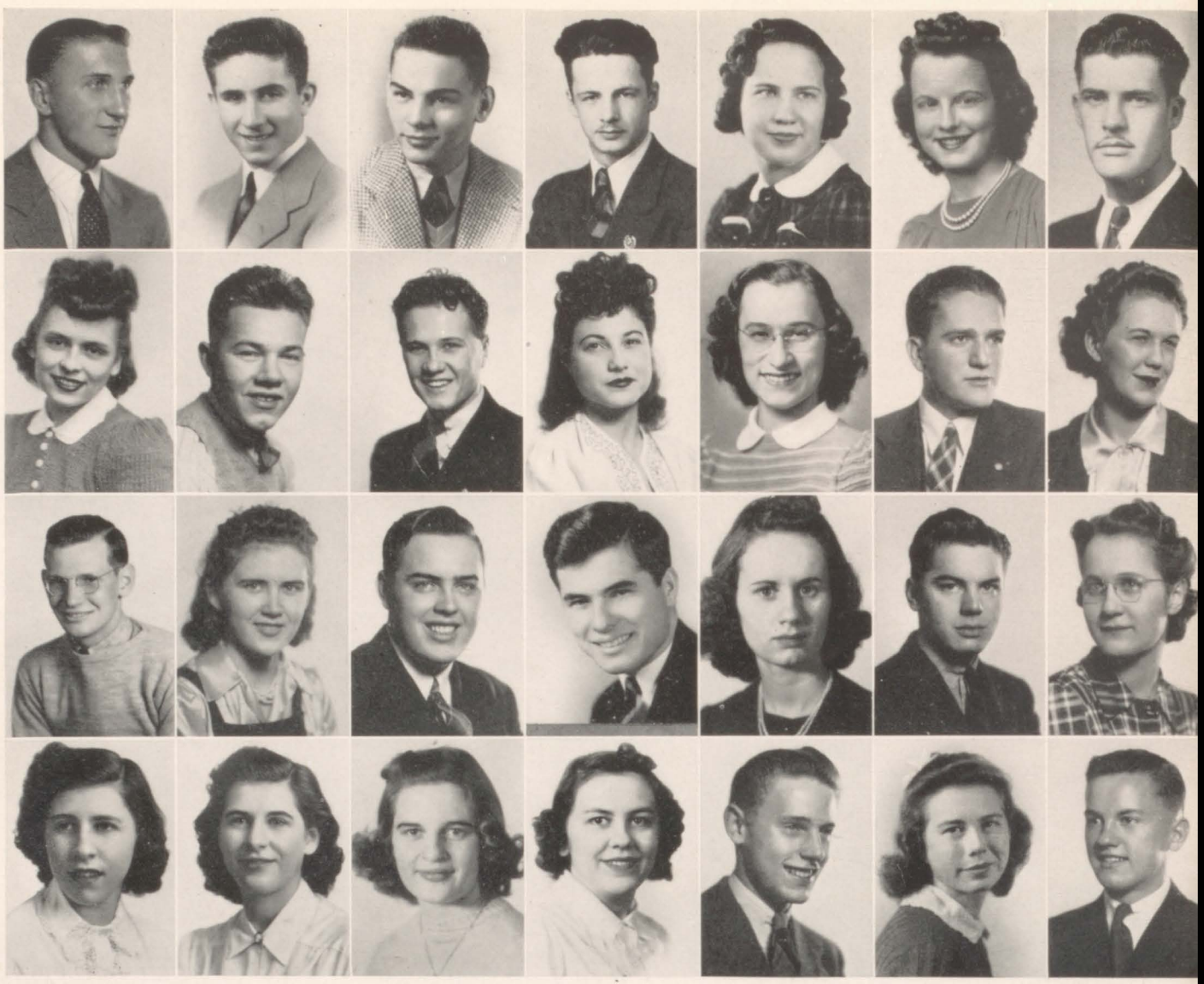

Top row, left to right:

SAWICKI, EDWARD
Student Council.. ...Senior Advisor
Football Team.... ..Basketball Team
Hi-Y..... ..... "K" Club

SCHOLAR, SYDNEY
Esquire Club..... ...Writers' Guild
S.C.A. Cashier... .....Kenews

SCHOLZ, WILLIAM
Hi-Y..... ..... "K" Club
Student Senate... ..Student Council
Football Team.... ..Basketball Team

SCHROEDER, JACK
Mechanics.....

SHAUMBERG, DELORIS
Cartoon .....Collecting

SCHUTZ, LORRAINE
Girl Reserve..... .....Bowling

SCHWER, CARROL
Boating..... ....Sea Scouti

Second row, left to right:

SEBETIC, MILDRED
Bowling..... .....,Golf

SELESKI, STANLEY
Swimming..... .....Football

SHEMANSKE, TOM
Sports.....

SHILLA, EDYTHE
A Cappella Choir
Girls' Glee Club
Sophomore Chorus
...Tumbling Club

SLAMAR, CATHERINE
Girl Reserve..... .....Bowling

SMOLEK, SIGMOND
Stamp Collecting.

SORENSEN, JEAN MARIE
A Cappella Ch
.....Bowli

Third row, left to right:

SORENSEN, JACK
Swimming..... ...Bicycle Racing

SORENSON, CHRISTINE
Reading.....

SPITZER, ROBERT
Fishing..... .....Bowling

SPRINGER, WILLIAM
Swimming..... .....Bowling

STANGE, JOYCE
Girls' Glee Club
A Cappella Chior

STANGE, RICHARD
Student Council..

STEELE, GRAYCE MARI
Girl Reserve... ..... Latin Cl
Girl Scouts ... . Bowli
Kenews .... Student Coun
S.C.A. Cashier.

STRANGE, ALICE
Sec'y. & Treas.... ....(Junior Class)
Student Council.. .....Tennis Club
Spanish Club.... .....Kenews
Writers' Guild... .....Girl Reserve
Mariners .Trident
Student Court....

Bottom row, left to right:

STEIN, BERNICE HELEN
Music.....

STEIN, BETTY JANE
A Cappella Choir
Girls' Glee Club
Thursday Chorus.

STREEK, DOROTHY
Locker Guard.... .....Sports

SWIGART, CURT
Swing Band.....

SWITALSKI, GRACE ELLEN
Trident..... .....Latin Club
Girl Scouts..... .....Girl Reserve
Bowling.....

TALERONOK, STEVE
Track Manager.

op row, left to right:

ANCK, ERALDINE
owling.....
.....Sports

TREDUP, HARVEY
Football.....

TROTTA, RICHARD
Student Council..
Franklin Printers' Guild.....
.....Intramural Basketball.....

TURNER III, LEWIS
Junior Rotary.....
..Swimming Team
French Club.....

VANDEVELD, ROSEMARY
Bowling.....

VELARDO, EVELYN
Girl Reserve.....

VOLPENTESTA, MARY
Reading.....

econd row, left to right:

ANAGES, ERNICE
owling.....
.....Latin Club
C.A. Cashier...
..Locker Guard

WELTER, PAULINE
Tumbling.....
.....Life-saving

WENNING, MARY
Student Advisor..

WERBIE, TOM
Sports.....

WERNER, ROBERT JAMES
Esquire Club.....
.....Ushers' Club
Student Council..
.....Kenews
S.C.A. Cashier...

WHYTE, DONALD
Junior Rotary.....
Football Manager

WICKS, JOYCE AILEEN
Student Council..
.....Sports

ttom row, left to right:

IERSUM, UINTIN
mbling.....

WILL, DOROTHY
Rug Making.....
.....Fishing

ZEMLACK NAOMI
Girl Reserve.....
.....Bowling Club

ZOCCHI, PETER
"K" Club.....
....Printing Club
Baseball.....
..Basketball Team

ZUFFA, JOHN EDWARD
Rhythm Club.....
.....Orchestra
Band.....
.....Swing Band

ZUICARELLI, FRANK
Rifle Shooting....
Horseback Riding

Not Pictured

NDREUCCI, RMONDO

BEAR, ROBERT

BOYLAN, CHARLES

CAMPONESCHI, ROSE

CAPODARCO, EDWARD

COVELLI, BETTY

DOWGVILLO, RICHARD

ARB, ENESEE

HAHN, BRUCE

HOLTMAN, ROBERT

HUBBARD, EUGENE

JONES, ELMER

LADOUSA, DOROTHY

LILLEY, HELEN

ACAK, NRY

MOWREY, RAYMOND

SETHNE, LYNN

SOER, CLIFFORD

STAVES, CLIFFORD

STRANGBERG, MARGARET

TREMPER, GEORGE

N WIE, BERT

WIERZBICKI, THOMAS

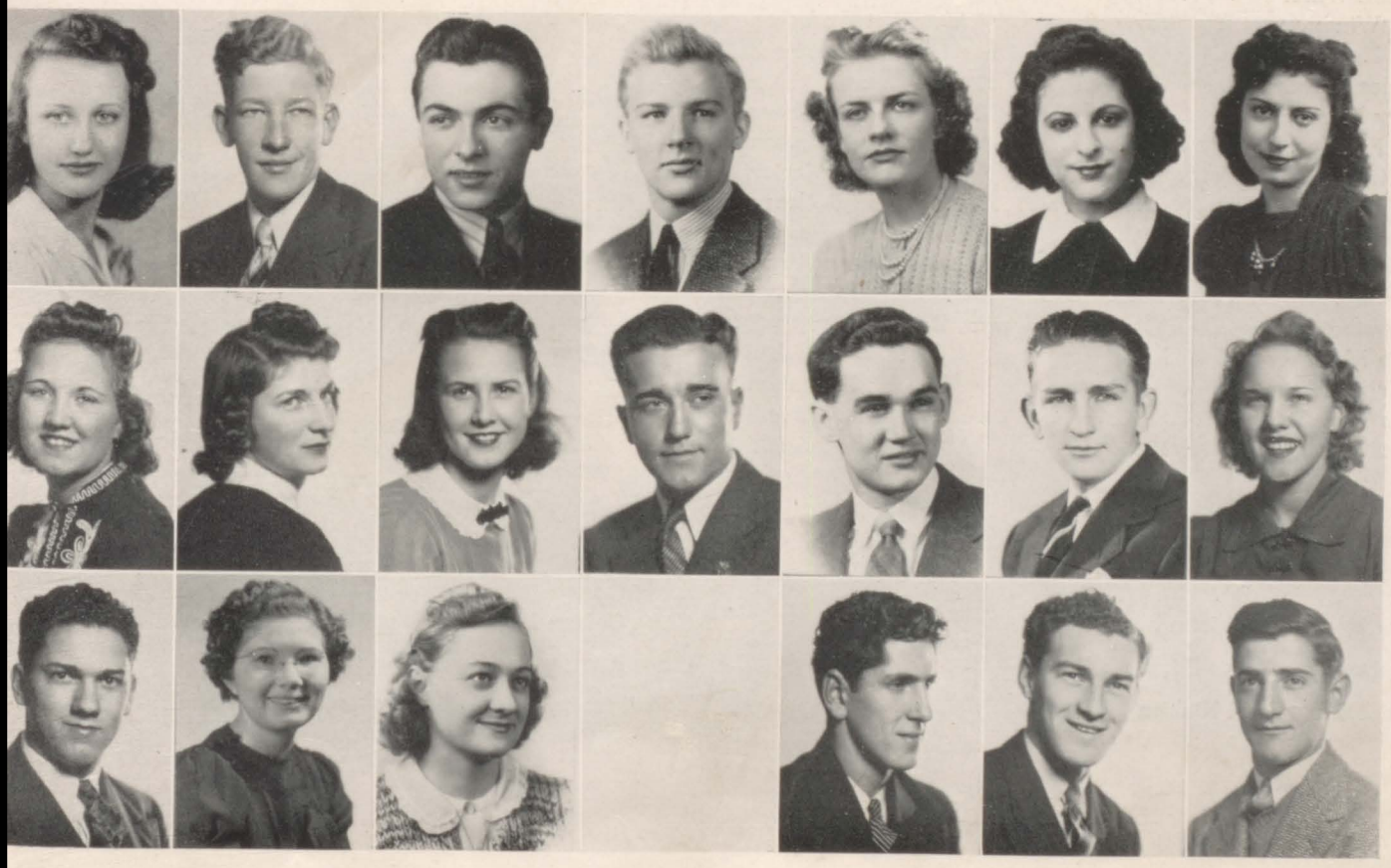

SENIORS

Orgish

Peck

Larsen

Kufrin

Karpowicz

Collins

Maye

January Class

Class Officers

President ..... Don Orgish
Vice-President ..... Harry Peck
Secretary-Treasurer ..... Esther Larsen

Honor Students

Grace Elizabeth Dowse, Carol Nielsen, Margaret Elaine Andreson, Isabel Barr, Robert Bear, Rosalie Berkovitz, Audrey Dahl, Helen Feldkamp, June Eleanor Firchow, Phyllis M. Glover, Margaret Ann Johnson, Helen C. Lilley, Marilyn Monteen, Virginia Morelli, Jean Niederprim, Grayce Marie Steele, Betty Jane Stein, Grace Switalski.

Class Play, "The Ghost Train," by Arnold Ridley

Richard Winthrop ..... Don Aikens
Elsie Winthrop ..... Margaret Andreson
Saul Hodgkin ..... Harry Peck
Charles Murdock ..... Jerome Hebron
Peggy Murdock ..... Margaret Strangberg
Miss Bourne ..... Marilyn Monteen
Teddie Deakin ..... Melvin Morley
Julia Price ..... Virginia Peterson
Herbert Price ..... Edward Kozakowski
John Sterling ..... John Zuffa
Jackson ..... Charles Englund
Understudies ..... Curt Swigart, Dorothea Mitchell
Stage Manager ..... Curtis Forbes
Production Manager ..... Jack Kazanjian
Property Custodian ..... James Melli
Sound Effects Manager ..... Frank Zucarelli

Class Motto: "Seize the Opportunity"

Class Colors: Red, white, and blue

Class Flower: American Beauty Rose

Valedictorian: Grace Elizabeth Dowse

Salutatorian: Carol Nielsen

June Class

Class Officers

President ..... Fred Kufrin
Vice-President ..... Richard Koprowicz
Secretary ..... Janice Mayer
Treasurer ..... Pete Collins

Honor Students

Edward Adamowicz, Nelly Allen, Dolores Bonell, Doris Duchmann, Fern Gentile, Mina Gieselmann, Margaret Hansen, Mary Ann Herrmann, Betty Hicks, Jerry Hogan, Fred Kufrin, Lois Lehmann, Doris Leisten, Frank Matelski, Dorothy Murphy, Rose Noto, George Petersen, George Randall, Geraldine Rocknowski, Thomas Schlenker, Eleanor Casey Schmitz, Robert Shadd, Selma Skael, Sophie Skipper, John Stephenson, Catherine Tenuta, Robert Ziesemer.

Class Play, "The Call of the Banshee," by Hepenstall and Cullinin

Peter Adair ..... John Shannon
Hazel Orpen ..... Doris Hoffmann
Dr. Markowitz ..... John Stephenson
Mrs. Grimes ..... Betty Rasmussen
Tom Scott ..... Angelo LaValle
Blanche Lambe ..... Mary Keating
Tibby Lambe ..... Catherine Tenuta
Dr. Neville Lacey ..... Eugene De Vliegh
Yuru ..... Thomas D'Arcy
Clem Durward ..... Robert Flatley
Joan Walters ..... Frances Kitley
Hilda ..... Mildred Bjorn
Abner Heckenshell ..... Charles Morrow
Walter Payne ..... Roger Hammond
Luida Perkins ..... Rose Mary Fliess
Understudies ..... John Ludwig Allan Beckman
Myrtle Ketelhut, William Schul

Class Motto: "Not finished—just begun"

Class Colors: Rose and Silver

Class Flower: Tea Rose

Valedictorians: Doris Duchmann, Selma Skael

SENIORS

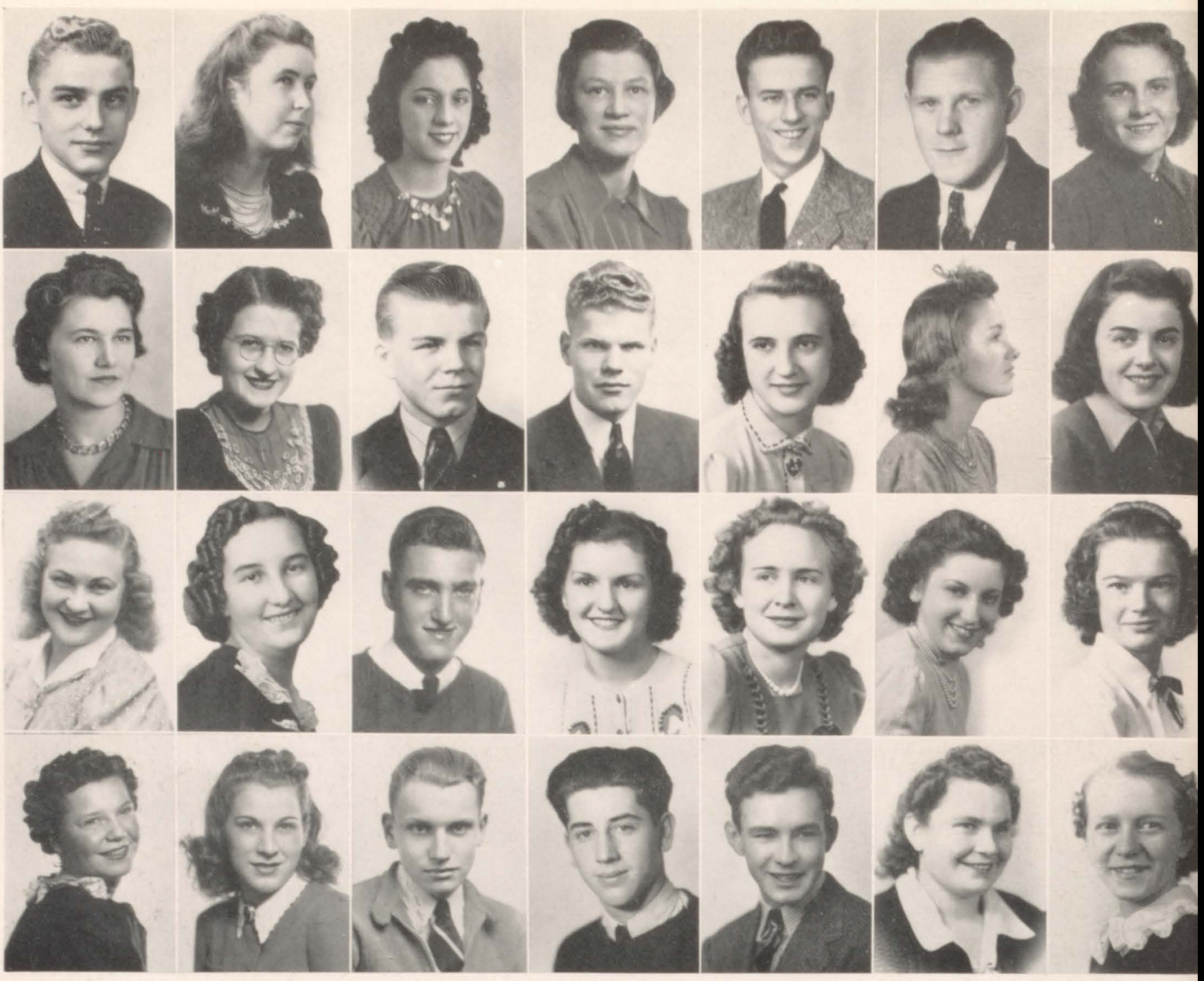

Top row, left to right:

ADAMOWICZ, EDWARD
"K" Club
.....Swimming
Track.....

AHLEFELDT, DOROTHY
German Club....
Scandinavian Club.....
...S.C.A. Cashier

AIELLO, LENA F.
Souvenir
.....Collecting
Dancing.....

ALBERTS, JUNE CLAIRE
Latin Club.....
.....Music
Sports.....

ALDER, EDWARD JOHN
Football.....
.....Tennis

ALGIERS, EMMET
Kilocycle Club...

ALLEN, NELLY
Tennis.....
.....Sew

Second row, left to right:

AMBROSE, ELSIE ROSE
Reading.....
.....Tennis
Swimming.....

ANDERSEN, BETTY JANE
French Club.....
.Collecting Poetry
Reading.....

ANDERSEN, RICHARD
.....Basketball
Swimming.....

ANDERSON, DONALD
Football Team....
.....Swimming
Sports.....

ANDREWS, JOYCE
Dancing.....
.....Skating
Swimming.....

ANDREWS, NORMA LEE
Sub-Deb Club....
.....Dancing

ANTARAMIAN, ARLENE
Bowling.....
.....Ten

Third row, left to right:

ARENTS, MARIE
Autograph.....
.....Collecting
Photography.....

ARENTZ, MARCELE MAE
German Club....
Girls' Glee Club
Chorus.....

AUGUSTINE, LAURENCE
Baseball.....
.....Basketball

BABROS, FLORENCE
Girl Scouts.....
.....Tennis

BAILEY, LOVINA
Dancing.....
.....4-H Club

BANDEMER, DELORIS
Girl Scouts.....
....Spanish Club

BANKOWSKI, SOPHIA
Reading.....

Bottom row, left to right:

BARENGO, MARY
Sub-Deb Club....
.....Girl Scouts

BARIL, EVELYN HELEN
Developing
.....Pictures

BARTER, THOMAS
.....Seminar
Spanish Club....

BEAUMIER, ELWARD JEAN
Swing Band.....
...S.C.A. Cashier
Football.....

BECKMAN, C. ALLAN
Sports.....

BEDORE, FRANCES
Writers' Guild...
.....Mariners
Asst. Editor of
.....Kenews

BEMIS, VERNITA JEAN
A Cappella Ch
Girls' Glee C
Photography..

op row, left to right:

ENNING, ATRICIA
Girl Reserve
Bowling
ancing

BERENSON, ROSALIE
Bowling
Girl Reserve
Tennis

BICKEL, MARGARET
Girl Reserve
Girl Scouts
Kenews

BIELEWICZ, MARY
Girl Reserve
Trident
Student Advisor

BIERDZ, HELEN
Tumbling

BINNINGER, JACQUELINE
Ice Skating
Sewing

BISKOFSKI, JOSEPH
Sports

econd row, left to right:

OHM, LEO MAE
ancing
Bowling
kating

BOLLERO, PEARL
Senior Scouts
Tennis
S.C.A. Cashier

BONELL, DOLORES
Girl Reserve
Swimming
Badminton

BORDO, ARMENIA
Sewing
Typing

BOSMAN, RICHARD
Esquire Club
Sports
Motorcycle Riding

BOSWELL, JEAN
Girl Reserve
Bowling
Tennis
Golf

BOTHE, MARIE
Seminar
Girl Reserve
Spy
S.C.A. Cashier
Student Congress
Girl Scouts

hird row, left to right:

RANDT, ORETTA
Cappella Choir
Girls' Glee Club
Girl Reserve

BRNAK, JOHN
"K" Club
Football Team
Track

BROESCH, GLORIA
Club des Femmes

BROSKI, CECELIA
Kenews
Sports

BROWN, LILLY
Dancing
Bowling

BRUNNER, EDITH MAY
Bowling
Ice Skating
Bike Riding

BRUNO, FLORYNCE
Dancing
Gondoliers
Swimming

ottom row, left to right:

RUS, ICHARD
German Club
S.C.A. Cashier
owling
Football

BUDZINSKI, CECILIA
Hiking
Bowling
Dancing

BUECHNER, JOYCE
Ice Skating
Dancing
Tennis

BURGER, FRANK
Bowling
Rifle Shooting

CALLAHAN, WILLIAM
Art Club
Football

CALVERT, JAMES
Band
Track
Orchestra

CAPPELLINA, MARY
Reading
Dancing

SENIORS

SENIORS

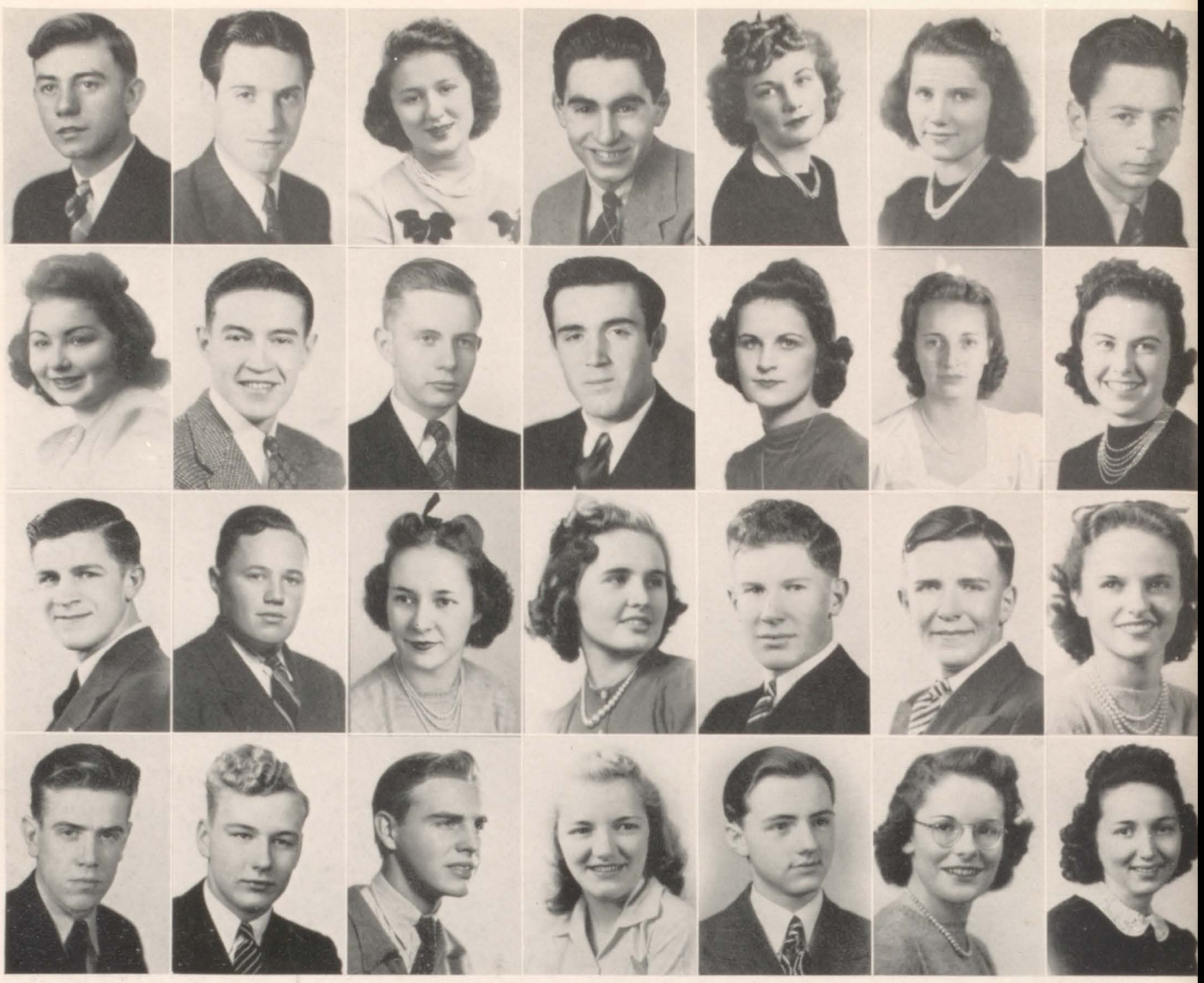

Top row, left to right:

CASTONA, RALPH
Reading.....

CELEBRE, ADOLPH
Photography.....

CHERNOSKO, MARGARET
Trident.....

CHIAPPETTA, CHARLES
Intramural Basketball.....

CHOLAK, RUTH
Dancing.....
.....Reading

CLELLAND, BETTY
Senior Advisor...
...S.C.A. Cashier
Life-saving.....

COHEN, HYMAN
Golf.....

Second row, left to right:

COHEN, IRENE
Girl Reserve.....
...S.C.A. Cashier

COLLINS, PETER
Class President
.....(Junior)
Hi-Y....."K" Club
Student Senate...
..Student Council
Junior Rotary.....
Class Treasurer
(Senior).....

CONNELL, RICHARD
De Molay.....

CONTI, RENO
Sports.....

COOPER, KATHLEEN
Dancing.....
.....Bowling

CORTHAY, VIRGINIA
Student Congress
A Cappella Choir

COVINGTON, JUANITA
Spanish Club..
.....Girl Reser
Sub-Deb Club..
.....Bowlin

Third row, left to right:

COX, TIMOTHY
Student Senate...
.Stamp Collecting

CRONIN, TOM
Fishing.....

CROSSLEY, DOROTHY
Bowling.....

CROSS, NORMA
Reading.....
.....Swimming

CROW, GEORGE
Ping-Pong.....
.....Sports

CROW, ROBERT
Stamp Collecting.

CURTIS, LYN
Girl Reserve...
Student Congre
Spy.....
...S.C.A. Cashi
Winter Carniv
Queen.....

Bottom row, left to right:

D'ARCY, THOMAS
Sports.....

DART, RICHARD
Swimming.....
.....Sports

DAVIS, VERNON
Sports.....

DENSMORE, VIOLET JUNE
A Cappella Choir
.....Girl Reserve
Girls' Glee Club

DE VLIEG, EUGENE
Student Congress
...Student Senate
Seminar.....
.....Forensics
N.F.L.....
.....Latin Club

DIBBLE, BETTY JANE
Student Congress
.....Girl Reserve
Trident.....
....Sub-Deb Club
Life-saving.....
.....Bowling

DOERFLINGER, JEAN
Bowling.....
.....Cookin

op row, left to right:

ONAIS, RSULINE
atin Club.....
ophomore Chorus
tudent Congress

DRATH, HERMAN
Archery.....
.....Photography

DUBANEWICZ, LEONE
Girls' Glee Club
...Student Senate
A Cappella Choir
.....Chorus..

DUCHMANN, DORIS
Trident...Bowling
Life-saving.....
Student Congress
Locker Guard....
.....French Club
Spy Staff.....
....Pool Assistant
Hall Guard.....

DUTTON, ORVIS
Fishing.....

DYBERG, ROBERT
Sports.....
.....Camping

EDQUIST, ETHEL
Music.....

econd row, left to right:

ICH, ENNETH
ports.....

ERICKSON, GERALD
Model Airplanes..

ERICKSON, LAWRENCE
Sports.....

EVERS, WARREN
Band.....

FALETTO, BETTY
Girl Reserve.....
.....Sports

FARACA, ROSE
A Cappella Choir
Girls' Glee Club
Thursday Chorus.

FAULDS, GEORGE
Swimming.....

hird row, left to right:

ERCH, ERNON
tamp Collecting.
.....Sports

FETZER, LORRAINE
Da Vinci Club....
Scandinavian Club.....

FIRMANI, ERMA
Bowling.....
.....Reading

FISCHBACH, LA VERNE
Dancing.....
.....Sewing
Skating.....

FISH, KATHLEEN
Sewing Club.....
.....Sports

FIXEN, MARILEW
Sports.....
.....Music

FLAMMANG, JANE
Dancing.....
.....Sewing

ottom row, left to right:

LASCH, AROLD
owling.....
...Driving Cars

FLATLEY, ROBERT
Class Secretary
.....(Junior)
Red Triangle.....
..Student Council
Basketball.....
Annex Student Council.....

FLIESS, ROSE MARY
Girl Scouts.....
.....Bowling

FREDERICK, ELIZABETH
Sports.....
.....Sewing

FREDRICH, HAROLD
Hiking.....
Bicycle Riding...

FRYE, CHESTER
Hunting.....
.....Fishing

GARDNER, ELNORA
Sports.....

SENIORS

SENIORS

Top row, left to right:

GENTES, MARJORIE
Dancing.....

GENTILE, FERNANDA
Girl Reserve.....
.....Gondolier
Tennis Club.....
...S.C.A. Cashier
Dramatics.....

GENTILE, FRED
Godoliers.....
.....Sports
Track.....

GENTILE, OLIVIA
Reading.....

GERBER, WALTER ARTHUR
Boxing.....

GERLING, ROBERT
Football Team....
.....Tennis

GIACOMIN, FORTUNE
Reading.....

Second row, left to right:

GIESELMANN, MINA
Girls' Glee Club
.....Seminar
Girl Reserve.....
.....French Club
A Cappella Choir
Student Congress
Spy Staff.....
...S.C.A. Cashier
Bowling.....
.....Girl Scouts

GILL, ROBERT
Dancing.....
.....Bowling
Mechanics.....

GILROY, MARY
Roller Skating....
.....Tennis
Dancing.....

GLAMKOWSKI, JUNE
Girl Reserve.....
.....Tennis
Roller Skating....
...S.C.A. Cashier

GLASS, WALLACE
Band.....
.....Swimming
Miniatures.....

GOERNDT, VIOLA
Bowling.....
PostcardCollecting

GOFF, ALLAN
Student Congre
A Cappella Cho
Thursday Chorus

GRAY, MAXINE
Girls' Glee Club
A Cappella Choir
Student Congress
Scandianvian Club. Girl Reserve
.....Dancing

Third row, left to right:

GOFF, ROBERT
N.Y.A.....
.....Sports

GOLDMAN, BETTY
Girl Reserve.....
.....Trident Club
French Club.....
.....Bowling
Life-saving.....

GRANT, MARION
Ice Skating.....

HAMMOND, ROGER
Seminar.....
.....French Club
S. C. A. Advisory Board.....
Sophomore Chorus
Student Council..
S.C.A. Cashier...
Student Congress
Business Manager of Spy.....

GRECO, ROSALIE
Skating.....
.....Bowling

GREENWALD, DANIEL
Band.....
...S.C.A. Cashier

GREENWALD, MARJORIE
Seminar.....
Girls' Glee Clu
A Cappella Cho
.....Latin Clu
Bowling...Skatin

Bottom row, left to right:

GRIFFITHS, MARGARET
Skating.....
...Bicycle Riding

HAILE, BETTY JANE
Skating.....
.....Baseball

HALBERSTADT, MARGARET
Girl Reserve.....
..Student Advisor

HAMPEL, JOYCE HELEN
Swimming.....
.....Tennis
Bowling.....

HANSCHE, FERN
Sewing.....

HANSCHE, DOROTHY
Reading.....
.....Skatin
Bicycle Racing..

Top row, left to right:

HANSEN, ROBERT
Scandinavian Club.... Seminar
Student Congress
..Student Senate
Ushers' Club.....
.....Chorus

HANSON, KENNETH
Hi-Y.....
.....Ushers' Club
Track Team.....
.....Sports

HANSEN, MARGARET
Scandinavian Club.....

HAUBRICH, BETTE JEANNE
Scandinavian Club.....
...S.C.A. Cashier

HEALY, ROBERT
Seminar.....
.....Ushers' Club
Bowling.....
.Thursday Chorus
Swimming.....

HEBERT, ANNETTE
Collecting Pictures of Movie Stars

HECKERT, ARLEEN
Bowling.....
.....Girl Reserve

Second row, left to right:

HEINZ, THOMAS
Swimming.....
A Cappella Choir
Basketball.....

HELLER, DONALD
Sports.....
.....Football
Track.....

HERRMANN, MARY ANN
Band.....
.....Seminar
Student Senate...
Student Congress
A Cappella Choir
Girls' Glee Club
Spy Editor.....

HICKS, BETTE JEAN
Dancing.....
.....Reading

HILLESLAND, JOYCE
Collecting Snapshots.....

HLAVACEK, JOSEPH
Seminar.....
.....Tropical Fish

HOFFMANN, DORIS
A Cappella Choir
Girls' Glee Club

Third row, left to right:

HOLMAN, ELAINE RUTH
German Club....
....Girl Reserve

HOLMES, DONALD
German Club....
.....Sports

HOLMS, BETTY JANE
Girls' Glee Club
.Thursday Chorus
Bowling.....
.....Tennis

HOUSTON, ROBERT
Reading.....

HREHAR, ANDREW
Collecting War & Sports Clippings..

HUBBARD, MARY LEE
A Cappella Choir
Latin Club.....
.....French Club
Girl Reserve..Spy
S.C.A. Cashier...
.Thursday Chorus

HUCKER, WALLACE
Swimming.....
.....Sports

Bottom row, left to right:

HUETTEN, JUNE
Swimming.....
.....Bowling

HUISSEN, PETER
Band.....
.....Orchestra
Drum Major.....
....Band Leader.

IDE, PATRICIA
Girl Reserve.....
.....Bowling
Tennis.....

ISERMANN, JOAN
Seminar.....
.....Girl Reserve
Student Senate...
.....Spy Staff

ISERMANN, MARY
Seminar.....
.....Girl Reserve
Spy Staff.....

JENOTIS, ADELE
Needlework.....
.....Swimming
Tennis.....

JENSEN, JEAN
Girl Reserve.....
.....Seminar
Sub-Deb Club....

SENIORS

SENIORS

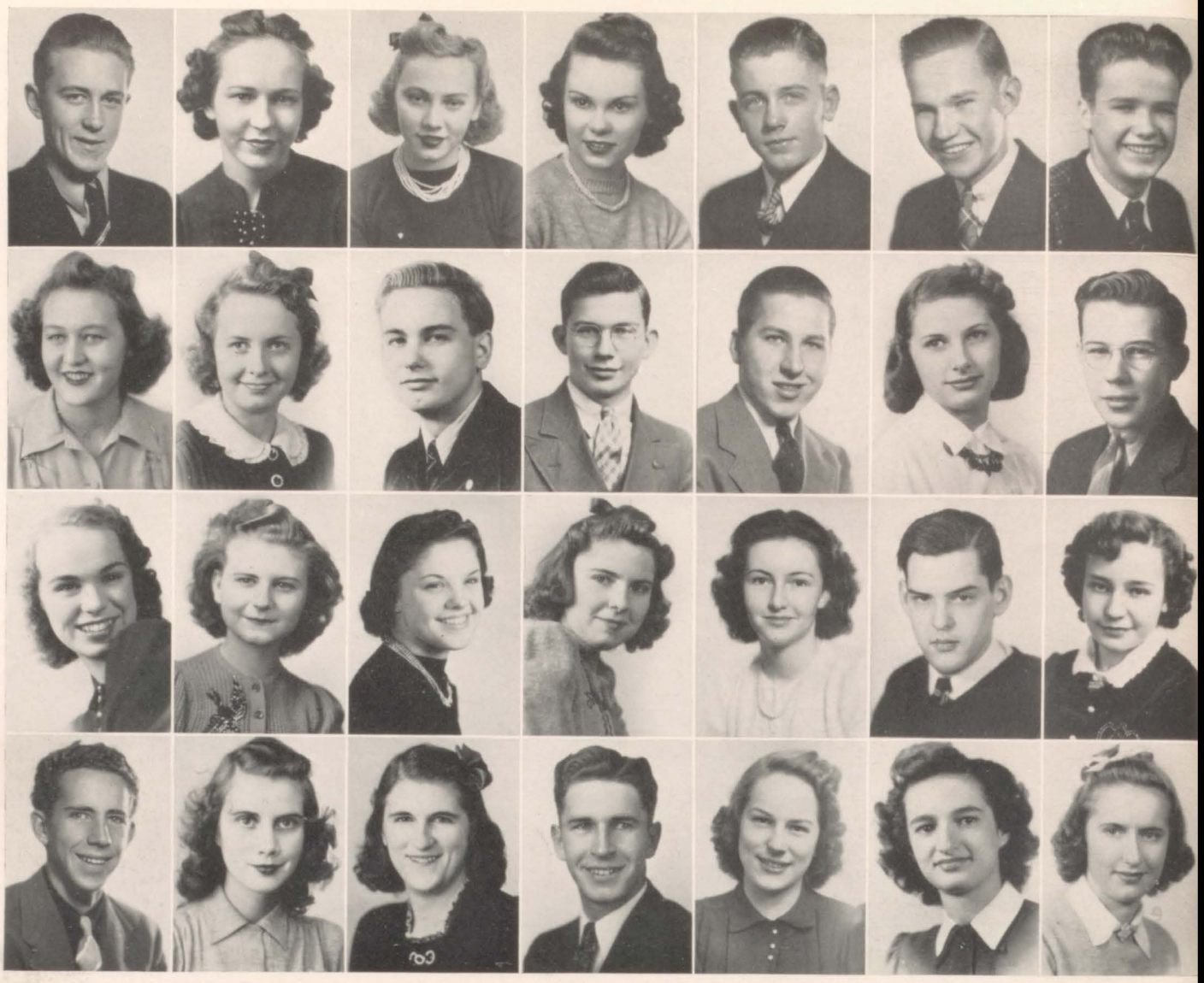

Top row, left to right:

JENSEN, LEROY WARREN
Farming.....

JOCIUS, LUCILLE
Girls' Glee Club
A Cappella Choir
Thursday Chorus.
.....Girl Scouts
Girl Reserve.....

JOHANOWICZ, MARY
Bowling.....
.....Dancing

JOHNSON, AUDREY
Seminar.....
.....Girl Reserve
S.C.A. Cashier...
.....Bowling

JOHNSON, DONALD
French Club.....
.....Track
Swimming.....

JOHNSON, ELLIS
Band.....

JOHNSON, ROBERT
Art.....
.....Model Ship

Second row, left to right:

JOHNSON, RUTH ELLEN
Girl Reserve.....
.....French Club
Scandinavian Club.....
Sophomore Chorus

JOHNSTONE, ISABELLE
Bowling.....
.....Knitting...

JOLING, EDWARD
Ushers' Club.....
.....Band
Orchestra.....
.....Drum Major

JONES, CHARLES
Sports.....

JURASEWICZ, STANLEY
Track.....

JURS, PHYLLIS ELAINE
Spanish Club....

KAPPUS, EDWARD PAUL
Bowling.....
.Stamp Collectin

Third row, left to right:

KEATING, MARY
Student Senate...
....Spanish Club
Spy.....
.....Girl Reserve
Life-saving.....

KERKHOFF, RITA
Girls' Glee Club
A Cappella Choir
Thursday Chorus.

KETELHUT, MYRTLE
Girl Reserve.....
....Spanish Club

KIEKHOEFER, VERA HELEN
Swimming.....
....Roller Skating

KITELEY, FRANCES JANE
A Cappella Choir
.....French Club
Student Senate...
...S.C.A. Cashier

KLEMP, BURTON
Football.....

KLESZCZEWSKI, LOTTIE
Sewing.....
.....Sports

Bottom row, left to right:

KLEVICKIS, ALGERD
Spanish Club....
.....Golf Club

KLINGAMAN, JUNE ARLENE
A Cappella Choir
.....Bowling
Spy.....

KLOEP, MARION RUTH
Bowling.....
.....Knitting

KLOET, CORNELIUS
Track.....
.....Sports

KNAPP, MARVEL RUTH
Da Vinci Club....
.....Girl Reserve
Spanish Club....
....Sub-Deb Club
Girl Scouts.....
...S.C.A. Cashier
Senior Advisor...

KOLINSKY, SADIE
Girl Reserve.....

KOLLMAN, ELAINE MARY
Girl Reserve....
.....Kenew

op row, left to right:

ONTOWT, AY
squire Club.....
tudent Congress

KOPROWICZ, RICHARD
Red Triangle.....
Student Congress
Class Vice Pres.
.....(Senior)

KORBEL, WILLIAM ANDREW
Gymnastics.....

KORECZ, DOROTHY
Sewing.....

KOVACS, EARL HOWARD
Photography.....
.....Sports

KRAHNER, VIRGINIA
Swimming.....
.....Bowling

KRIGER, AUDREY
Scrapbooks.....
.....Reading

econd row, left to right:

RUPINSKY, ARRIET
a Vinci Club....
.....Art.
ancing.....
.....Ice Skating

KUFRIN, FRED
Basketball Team..
.....Junior Rotary
"K" Club.....
Student Council..
Class President
(Senior).....
Student Advisor..

LANGE, WILLIAM
"K" Club.....
...S.C.A. Cashier
Golf.....
.....Basketball
Baseball.....

LANGER, ROBERT
Track.....
.Stamp Collecting

LAPCEWICH, HELEN
Photography.....

LARSEN, LOUIS
Basketball Team..
.....Bowling
Dancing.....

LARSEN, KENNETH
Bowling.....
.....Swimming

hird row, left to right:

ARSON, EREDITH
atin Club.....
candinavian
lub.....Sewing

LAURAITIS, MARY BERTHA
S.C.A. Cashier...
.....Knitting
Sewing.....

LAVALLE, ANGELO
Senior Advisor...
.....Forensics
Student Congress

LEHMAN, EUNICE
German Club....
.....Seminar
A Cappella Choir
Thursday Chorus.
Girls' Glee Club

LEHMAN, LOIS MAE
Writing.....
.....Swimming
Bowling.....

LEISTEN, DORIS
Girl Reserve.....
.....Knitting
Sewing.....

LENTO, MARY
Sewing.....
.....Piano...

LOCKE, GENEVIEVE ANN
Seminar.....
.....Tennis Club
Girl Reserve.....
.....French Club
Spy Staff.....
Student Congress
Girl Scouts.....
...Student Senate

ottom row, left to right:

EONETTI, NN
ancing.....
.....Bowling

LEWIS, ARLETTE
S.C.A. Cashier...
.....Girl Reserve
French Club.....

LILLA, AMERICO
Gondoliers.....
.....Swimming
Track.....
.....Bowling

LINDEEN, BETTY LOU
Tennis.....
.....Cycling
Piano.....

LIPPERT, DONALD
Student Congress
.....Sports

LOBACZ, STELLA
Drawing.....
.Stamp Collecting

SENIORS

SENIORS

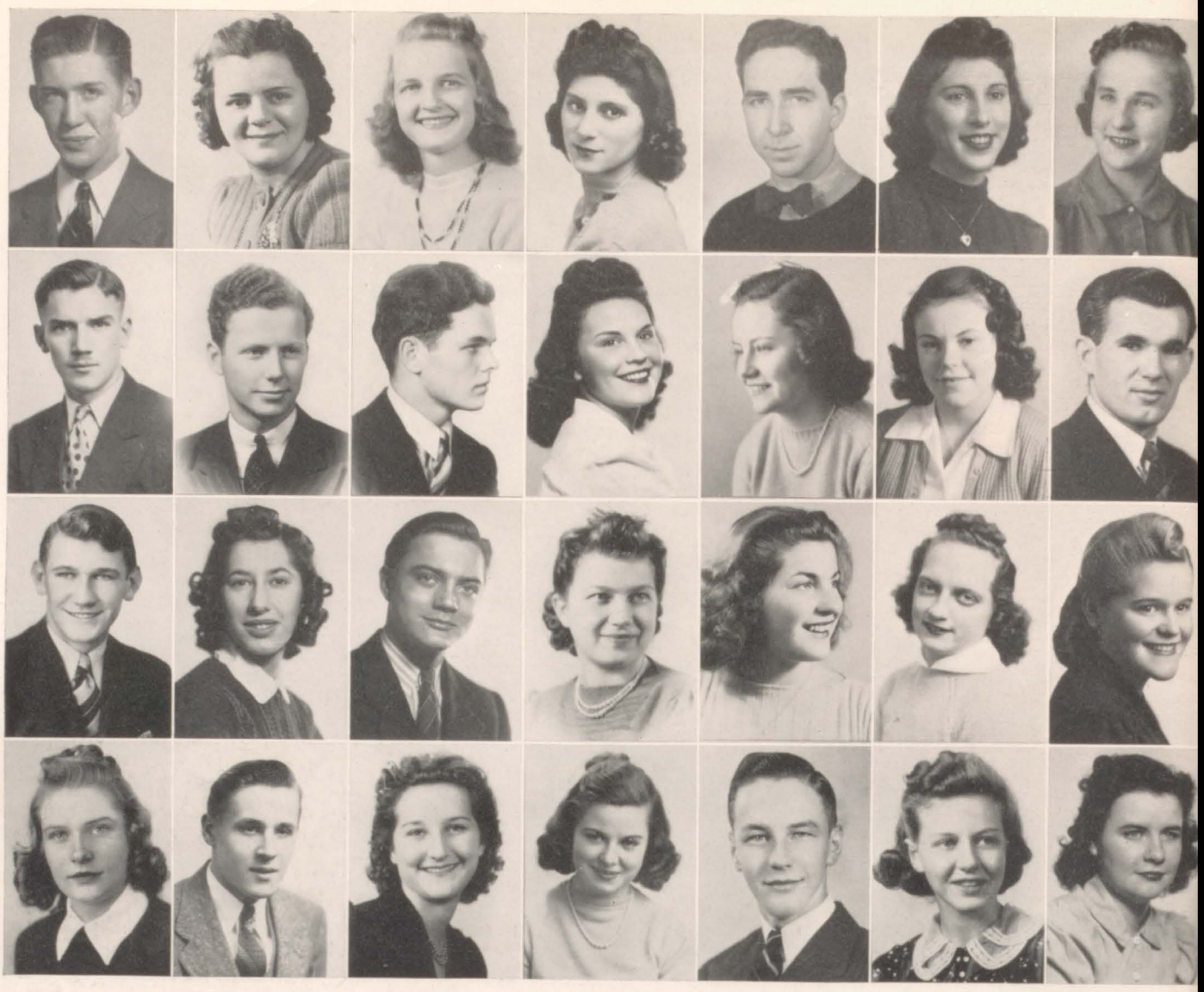

Top row, left to right:

LUDWIG, JOHN
Seminar
Student Congress
Basketball ... Track
Tennis ... Bowling
Bicycle Riding ... Violin
Bugle

Mac CREADY, JEAN
Band ... Bowling
Orchestra

MADAY, IRMA
Tennis

MAGNO, LENA
Dancing ... Basketball

MANCUSI, RALPH
Orchestra ... Band

MARCHESSEAU, PAULA
Girl Reserve

MARINELLI, EMMA
Reading

Second row, left to right:

MATELSKI, FRANK
Hunting

MATHEWS, LARRY
Driving ... Ice Skating

MAUGER, WARREN
Tennis

MAURER, ROSE MARY
Horseback Riding

MAYER, JANICE ANNE
Latin Club ... Girl Reserve
Seminar

Mc NEIL, MARION
Spanish Club ... Girl Reserve

MEIER, WALTER
S.C.A. Cashier ... Dancin
Ice Skating

Third row, left to right:

MERKE, WILLIAM
S.C.A. Cashier ... N.Y.A.
Hunting ... Dancing

METALLO, LOUISE
Gondoliers ... Girl Reserve
Cooking ... Reading

MEYER, JAMES
A Cappella Choir

MEYER, LORRAINE
Archery ... Pep Club
Student Congress

MICHAELIS, LUCILLE
Homecoming Queen ... S.C.A. Cashier

MIKSIS, NELLIE
Student Congress ... Pep Club
Student Advisor

MILLER, ALICE
A Cappella Cho
Girls' Glee Clu

Bottom row, left to right:

MILLER, AUDREY
Tennis Club

MINKOWSKI, CHESTER
Radio ... Bowling

MITCHELL, MARJORY
Girls' Glee Club
Sophomore Chorus
Thursday Chorus

MODRIJAN, FRANCES
Knitting ... Bowling

MORGAN, JAMES
Seminar ... Band

MURPHY, DOROTHY
French Club ... Latin Club
Writers' Guild ... Girl Reserve
Mariners ... Student Advisor
Student Council

MURRAY, ANN KATHLEEN
Girl Reserve

Top row, left to right:

MUSZYNSKI, ALICE
Reading.....
.....Swimming

NELSON, MARTHA
Roller Skating....

NELSON, WILLIAM
Ushers' Club.....
.....Basketball

NEUBAUER, MARGARET
Sewing.....
.....Sports

NEUMAN, ELSIE
Dancing.....

NEWMAN, BETTY ANN
Knitting.....
.....Photography

NICKEL, DON
Hitch Hiking.....

Second row, left to right:

NIEDERKORN, DONALD
Tennis Club.....
.....Basketball

NORCROSS, KENNETH
Sports.....

NORRIS, KENNETH
Sports.....

NOTO, ROSE MARY
Student Congress
....Senior Scouts
Bowling.....
.....Life-saving
Sophomore Chorus

O'BRIEN, DOLORES
.....Girl Reserve
Bowling.....

O'CONNELL, DANIEL
Pep Club.....
.....Bowling

OLLE, LAWRENCE
Ushers' Club.....
.....Seminar
Bowling.....

Third row, left to right:

OLSEN, GRACE
Girl Reserve.....
.....Kenews

OMELIANCHUK, PAUL
Mechanics.....

ORTH, DOROTHY
S.C.A. Cashier...
.....Bowling
Dancing.....

OSTERBERG, RHODA
Spanish Club....

OTTO, BEVERLY
Photography.....

PANASEWICZ, SOPHIE
Collecting Movie
Star Pictures

PANYAN, EMMA
Bowling.....

Bottom row, left to right:

PARISE, EVA
Girls' Glee Club
A Cappella Choir

PETERSEN, ALICE
Dancing.....
.....Movies

PETERSEN, GEORGE JOHN
Scandinavian
Club.....
.....Seminar
French Club.....
Student Congress
Student Senate...
.....Spy Editor
Bowling.....

PETERSON, JAMES
Student Congress

PETERSON, ROBERT
Aviation.....

PETERSON, VIVIAN ANN
Girl Reserve.....
.....Bowling

PHILLIPSON, JOHN ERNEST
Seminar.....
Scandinavian
Club.....

SENIORS

SENIORS

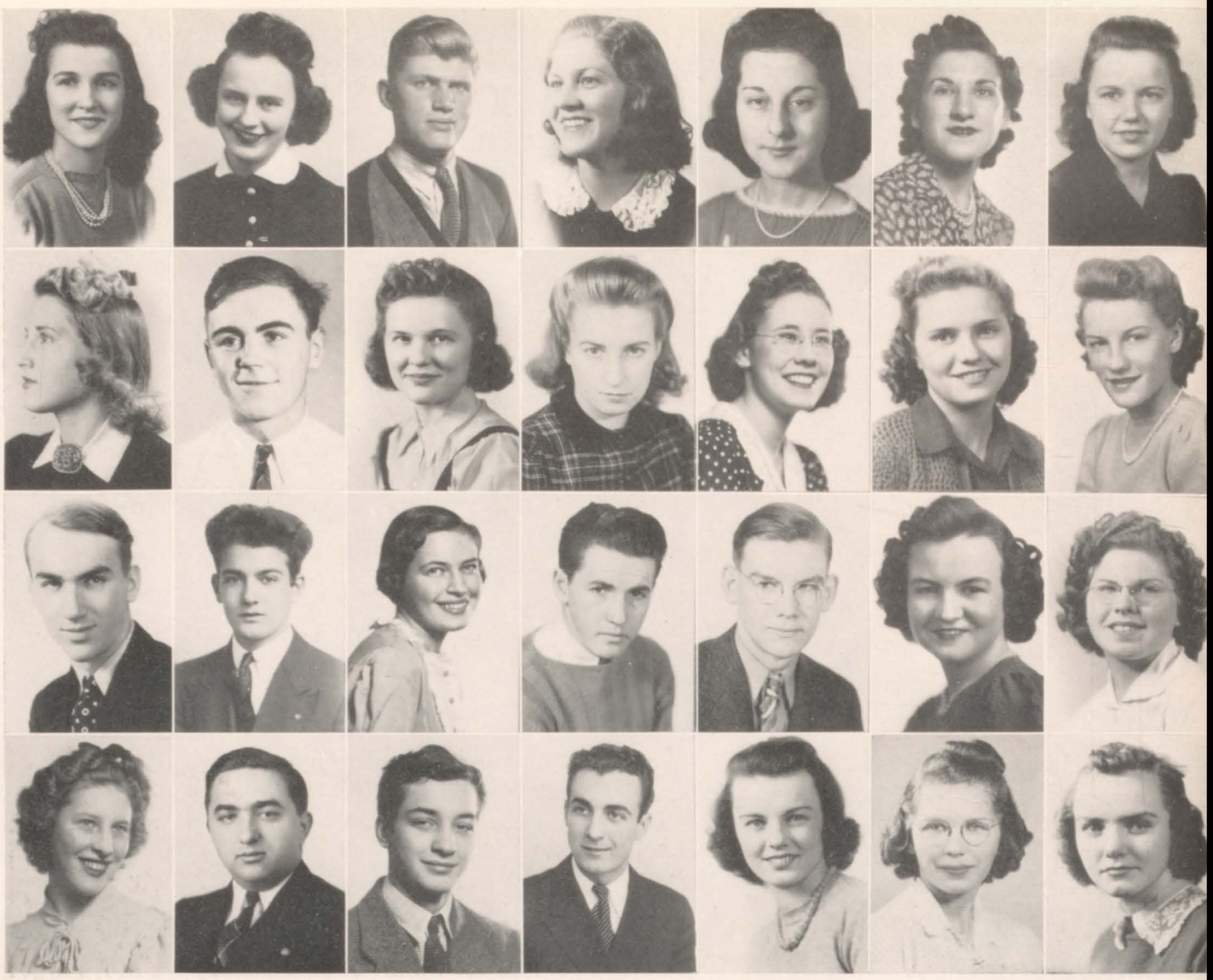

Top row, left to right:

PIKNA, ELEANOR JOAN
Seminar.....
.....Spy Staff

PIPERAS, ALICE
Bowling.....

PITSCH, LOUIS
Stamp Collecting.

PITTS, LORAYNE LOUISE
Kenews.....
.....Hall Guard

PODOLAY, MARION
Student Advisor..

POTENTE, ESTHER
Girl Reserve.....

PRATCH, OLGA
Photography....

Second row, left to right:

QUILICI, CARMEN
Bowling.....
...S.C.A. Cashier
Writers' Guild ...
.....Girl Reserve
Kenews.. .....

RANDALL, GEORGE
Student Congress
.....Spy
Student Advisor..
..Student Council

RASMUSSEN, BETTY HOPE
Girl Reserve.....
.....French Club
S.C.A. Cashier...
.....Spy Staff

RASMUSSEN, DOROTHY
Scandinavian Club.....
.....Kenews

REDFERN, RUTH VIRGINIA
Girl Scouts.....

REEVES, DOROTHY
Collecting Movie Stars Pictures

REISER, ELVIRA
German Club...
..Student Advisc
Pool Assistant...

Third row, left to right:

REITH, RICHARD
Bowling.....
.....Spy
Sophomore Chorus

RENZONI, VICTOR
Gondoliers.....
.....Golf

RICHTER, CORINNE
German Club....
.....Ice Skating

RIBAR, TONY
Photography.....
.....Bowling

RICKARD, JOHN
Photography.....
.....Sports

RILEY, LUCILLE A.
Girl Reserve.....
.....French Club
Student Advisor..

RILEY, LUCYLLE M.
Kenews.....
.....Dancin

Bottom row, left to right:

RISKE, EMMA
German Club....
....Da Vinci Club

RITACCA, JOHN ORLANDO
Band.....
.....Baseball

RIZZO, FRANK
Basketball.....
.....Swimming

RIZZO, SAMUEL
Writers' Guild...
.....Kenews

ROCKNOWSKI, GERALDINE
Latin Club.....
.....Seminar
S.C.A. Cashier...
.....Spy

ROEPKE, LOIS MARY
Bowling.....
.....Spy

ROGERS, MARY ELLEN
Girl Reserve....
.....Bowlin

Top row, left to right:

ROSENSTOCK, MARION
Girls' Glee Club
A Cappella Choir
Bowling.....

ROTHERMEL, JUNE CAROL
Student Council..
.....Bowling

ROWE, KEITH CLAUSEN
Band.....
.....Photography

RUFFALO, JENNIE
Reading.....

RUHLE, JOSEPH
Swimming.....

RUMLER, ERWIN ANTON
Band.....
.....Orchestra
Student Advisor..

RUPP, JUNE ELIZABETH
Bowling.....
.....Swimming

Second row, left to right:

SAFIEJKO, STANLEY
Baseball.....

SAFRANSKY, ROY
Esquire Club.....
.....Bowling

SALERNO, DOMINICK
Sports.....

SAMPSON, CHARLES
Latin Club.....
...S.C.A. Cashier
Kenews.....
..Student Council
Student Advisor..

SAWTELL, RICHARD
Hunting.....

SAVAGLIO, JOSEPHINE
Girls' Glee Club
A Cappella Choir

SCHAFF, LUCILLE
Girl Reserve.....
.....French Club

Third row, left to right:

SCHECKLER, ESTHER
Sports.....

SCHMIDT, ELMER WILLIAM
Sports.....

SCHMIDT, HENRY
Sports.....

SCHMIDT, ROBERT
Sports.....

SCHMIT, ROSE
Girl Scouts.....
.....Photography

SCHMITZ, ELEANORE CASEY
Class President (Soph.).....Class Vice Pres. (Junior)
Student Senate...
Student Council..
Spanish Club....
Trident..Spy Staff
....Pool Assistant
Annex Student Council.....
.....Life-saving

SCHMITZ, WILLIAM
S.C.A. Cashier...
.....Sports

Bottom row, left to right:

SCHROETTER, LOIS
Girl Reserve.....
.....Reading

SCHULTZ, WILLIAM
Hi-Y Club.....
.....French Club
"K" Club.....
....Da Vinci Club

SCHUMACHER, HUBERT
Sports.....

SCHUTZ, CARL
Sports.....

SCHWARTZ, KENNETH
Archery Club....
...Student Senate

SCOVILLE, RAYMOND
Sports.....

SEELMAN, ELMER
Bowling.....

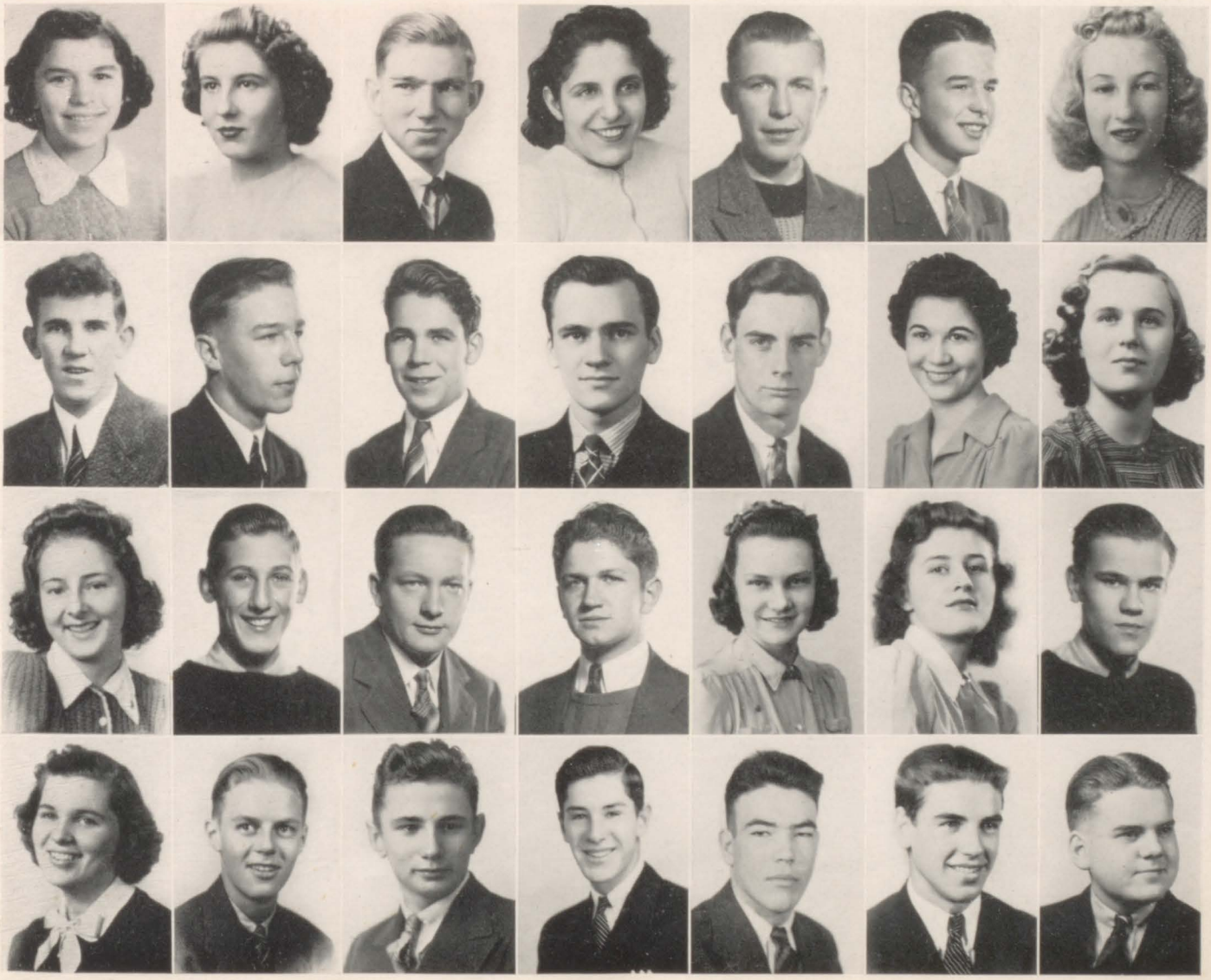

SENIORS

SENIORS

Top row, left to right:

SHWAIKO, STEVE
Sports.....

SIEPERT, FREDERICK
Sports.....
.....Model Trains

SEITZ, RITA
Spy.....
....Piano

SHADD, ROBERT
Debating Team...
.....Ushers' Club
N.F.L.....
Student Congress
....German Club
Junior Rotary.....
Scandinavian
Club.....Kenews
...Student Senate

SHANNON F. JOHN
Ushers' Club.....
Student Congress
Spanish Club....
...S.C.A. Cashier
Advertising Mgr.
of Spy.....
.....N. F. L.

SHARFINSKI, ROBERT
Golf Club.....
....."K" Club
Sports.....

SHARVIN, ROBERT JAMES
Golf.....
.....Bowli
Tennis.....

Second row, left to right:

SIKORA, JEAN JUDITH
Spanish Club....
.....Chorus
Tennis.....

SIPOWSKI, ROBERT
Sports.....

SKAEL, SELMA ANTONIA
Swimming.....
..Student Council
S.C.A. Cashier...

SKIPPER, SOPHIE
Bicycling .....
.....Typing
Reading.....

SMILGES, ROBERT
Spanish Club....
.....Sports

SMITH, DONALD
Bowling.....
.....Billiards
Baseball.....
.....Hunting

SMITH, JEAN HARRIET
Reading.....

Third row, left to right:

SMITH, KATHRYN ANN
Seminar.....
.....Latin Club
Girl Reserve.....

SMITH, SHEILA ANN
Dancing.....

SORENSEN, RICHARD
Aviation.....
.....Sports

SOVICH, ELEANOR ANN
Knitting.....

SPITZER, WALDEMAR
Model Airplanes..
.....Softball

STAATS, JUNE
Student Advisor..
.....Bowling

STANGE, FREDERICK
Basketball....

Bottom row, left to right:

STEFFENS, VANILE
Dancing.....
.....Bowling

STEINBACH, JOHN PETER
Chorus.....
.....Golf Club
Sports.....

STEPHENSON, JOHN
Student Council..
.....N.F.L.
Sports.....

STEWART, WINSTON
Swimming.....

STIPANUK, ELIZABETH
Girl Reserve.....
Sophomore Chorus
Sports.....

STORY, MELVIN ROY
Student Congress
.....Band
Orchestra.....
....Baton Twirler

SURDO, EUGENE
Gondoliers...
.....Ken
Orchestra....
.....Basket

Top row, left to right:

SURIANO, VERA
Bowling
Skating

SUTHER, MARJORIE
Scandinavian Club
Tumbling Club
Girls' Glee Club
Chorus
Girl Reserve

SYBELDON, MARILYN
Dancing
Skating

SYKES, RICHARD
Skating
Swimming

SZYMANSKI, PETER
Archery Club
Basketball

TABBERT, CONSTANCE
Ice Skating

TABBERT, EVAN
Hunting
Winter Sports

Second row, left to right:

TABBERT, JUNE
Skating
Golf
Baseball

TASSO, SECONDINA
Editor of Kenews
Writers' Guild
Student Senate
Sub-Deb Club

TENUTA, CATHERINE
Student Congress
Bowling
Dramatics

THOMAS, MYRA LEE
Dancing
Nursing

THOMAS, NATALIE LOU
Sub-Deb Club
Kenews
Writers' Guild

THOMAS, NORBERT
Bowling
Basketball
Football

THOMPSON, J. HAROLD
Band
Student Council
Class Vice Pres. (Sophomore)

Third row, left to right:

THOMPSON, MARY ELLEN
Bowling
Baseball

THREINEN, C. WILLIAM
Kenews
Ushers' Club
Student Advisor
Writers' Guild
Football

TINKER, CATHERINE
Kenews
Usherette

TONER, JEAN MARIE
Seminar
Latin Club

TOPOLOVEC, FRANK
Swimming
Pingpong

TOWER, DONALD
Ushers' Club
Basketball
Track

TUTTLE, DOUGLAS
Bowling
Airplane Modeling

Bottom row, left to right:

ULICKI, ALICE
Chorus

VALASKE, AMY
French Club
Girl Reserve

VALEO, CONNIE
Girls' Glee Club
Gondoliers

VANCHENA, JOE
Track
Farming

VAN WIE, MARJORIE
Reading

VIDAS, DOROTHY
Girl Scouts
Girl Reserve
French Club
Student Congress

WAITKUS, ZENO
Latin Club

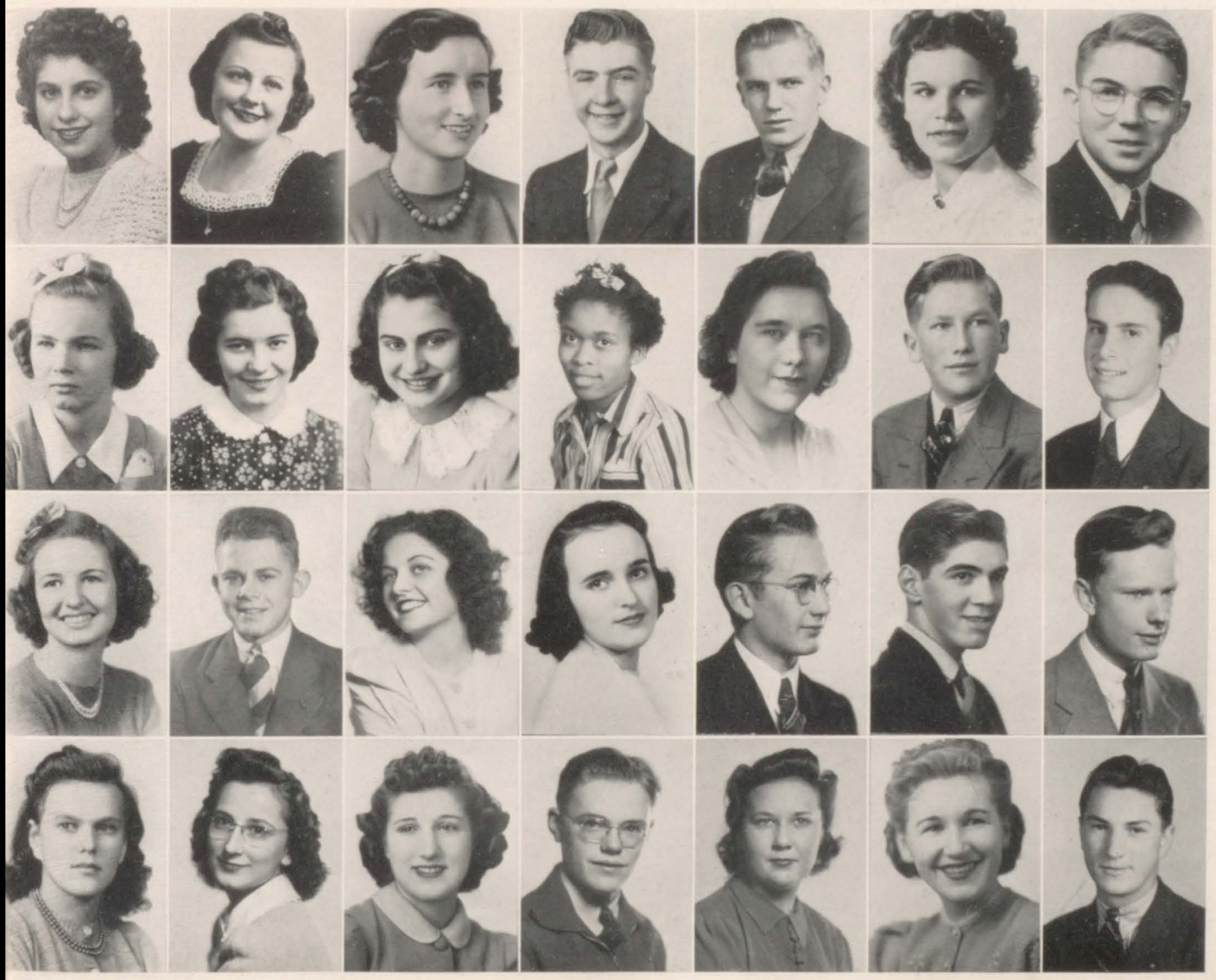

SENIORS

SENIORS

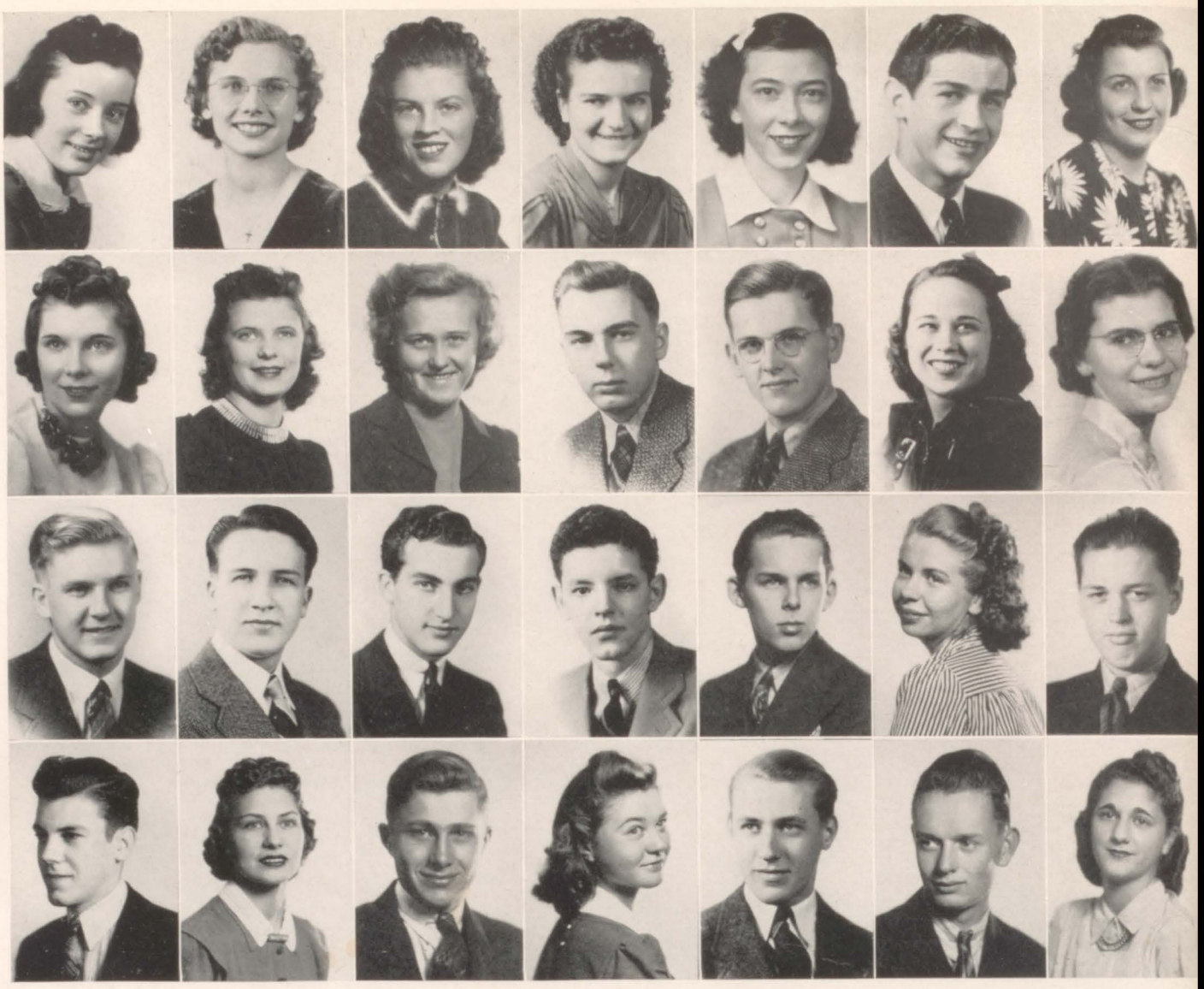

Top row, left to right:

WALDO, ELLEN RUTH
Reading.....
.....Art

WALLACE, JEAN
Band.....
.....Orchestra
Student Advisor..

WALRAVEN, CORNELIA
Skating.....
.....Swimming
Baseball.....

WANENKO, ANNE
Piano.....

WASRICK, JANICE
Collecting Movie Stars' Pictures....
.....Bowling

WEAVER, EUGENE
Driving.....
.....Ice Skating

WEBER, GERALDINE
Sewing.....
.....Card Cl

Second row, left to right:

WEGNER, DOROTHY
German Club....
A Cappella Choir
Girls' Glee Club
.Thursday Chorus

WEISS, LILLIAN
Tumbling Club...
....German Club
Thursday Chorus.
.....Bowling

WERBIE, LUCILLE
Photography.....
.....Swimming
Tennis.....

WERNER, WILLIAM
S.C.A. Cashier...
A Cappella Choir

WESTLAND, ROBERT
Autographs of Orchestra Leaders
.....Sports

WHITE, MARY LOU
Sub-Deb Club....

WHITTEN, ALINE
A Cappella Ch
Girls' Glee C
Seminar.....

Third row, left to right:

WILBERG, RICHARD
Hi-Y.....
.....Spy
Student Advisor..

WILCKERLING, CHARLES
Seminar.....
.....Model Trains

WILLEMS, ROBERT
Red Triangle.....
.....Band

WILLIAMS, JAMES
Red Triangle.....
....German Club
Ushers' Club.....
.....Latin Club
Student Senate...
Student Congress
Spy Staff.....
....."K" Club

WILLOUGHBY, LLOYD
Seminar.....
.....Drawing
Student Congress

WILSON, ISABELLE
Orchestra.....
.....Reading

WILSON, LEIGH
Football.....
.....Sp

Bottom row, left to right:

WILSON, VERNON
Horseback Riding
.....Swimming

WIRCH, ONEIDA
Reading.....
.....Bowling

WOHLGEMUTH, GILBERT
Stamp Collecting.
.....Sports

WOJNICZ, LILLIAN
Swimming.....
.....Skating
Photography.....

WOODS, WALTERS
Dancing.....

WOODWARD, ARTHUR
Sports.....

YANTORNI, THERESA
Ice Skating...
.....Baseb

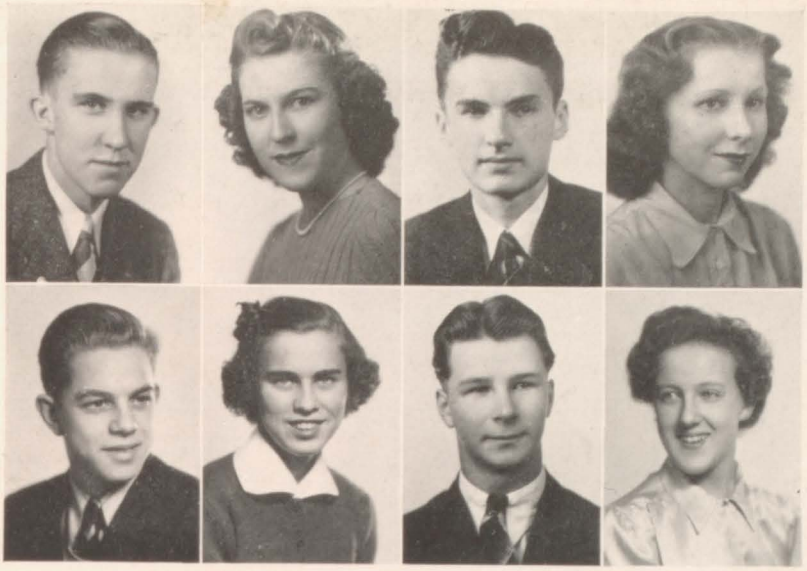

Top row, left to right:

YOUNG, FRANCIS
Stamp Collecting.

YOUNG, HELEN BERNICE
Girl Reserve.....
.....Seminar
Bowling.....
..Student Council

ZOLOGA, JR., CHARLES
Bowling.....
Student Congress

ZALUBOWSKI, HELEN
Latin Club.....
...S.C.A. Cashier
Bowling.....

Bottom row, left to right,

ZELENSKI, HOWARD
Hunting.....
.....Swimming

ZENS, LORRAINE
Spy.....
.....Swimming

ZIESEMER, ROBERT DONALD
Baseball.....

ZUKOWSKI, CONSUELA IRENE
French Club ....
.....Latin Club
Orchestra.....

Not Pictured

NDERSON, GORDON
ARNDT, ROLA
CAMILLI, BERNICE
CLARK, DAVID
DE CESARO, ARTHUR
DYSART, WILLIAM
EILENBERGER, BETTY
RICKSON, EATRICE
FALLAK, ELVERA
FIFER, GEORGE
GANES, BETTY JANE
GLASS, CLIFFORD
GROSS, ROBERT
HARTMAN, NORMAN
ASSELBACK, AROLD
HERR, JOHN
HOYE, JOHN
JOHNSON, RICHARD
KOMAREC, RICHARD
LEONETTI, JULIA
MEYER, ROBERT
ITZO, ILLAIM
MODORY, JULIUS
MORROW, CHARLES
NICKOLAI, ROBERT
PARADISE, MARINO
RIZZOTTO, OTTO
SCHLENKER, THOMAS
HELLEY, HOMAS
SOMMERS, PAUL
SONQUIST, GERALD
SPENELLY, ALBERT
THOMPSON, CHARLES
UTT, MIRIAM
VODNIK, HELEN
WAJTEHAITIS, TED
WASWRICK, DONALD
WENDT, FRANK
WETTENGEL, WILLIAM
WHYTEFORD, WILLIS
YOUNG, KAY
ZEITZ, WILBUR
ZOKAITES, MARY

VARIETY SHOW

Undergraduate Class Officers

Senior B

President ..... Joseph Wierschem
Vice-President ..... Clara Guidotti
Secretary ..... Jane Keyes
Treasurer ..... Nathan Burgett

Junior A

President ..... James Ivy
Vice-President ..... George Dittmann
Secretary and Treasurer ..... Stanley Jeselun

Junior B

President ..... Vernon Goff
Vice-President ..... Jane Hewitt
Secretary and Treasurer ..... Elaine Weske

Sophomore A

President ..... Peter Stipanuk
Vice-President ..... Eugene Krumpos
Secretary and Treasurer ..... Robert Cross

Sophomore B

President ..... Kenneth Orgish
Vice-President ..... Helen Kapplan
Secretary ..... Mary Dzwinel
Treasurer ..... Ben-Ami Chemerow

School Songs

Our Alma Mater

Ev'ry High School has a battle song,
Ev'ry High School has its cheers,
A cry for victory
That will echo through the years;
Kenosha High School, here's a song
That we will sing where e'er we stray,
Our Alma Mater, here's to you,
The school of our hearts always.

Victory March

On, On, Kenosha,
Fight to do or die.
Your loyal courage conquers,
Conquers where strength may fail.
Rah! Rah! Rah!
On, On, Kenosha,
Fight, Kenosha High,
Plunge thru that line
With colors flying,
On thru to victory.

A winter scene of ice and snow,
That was the theme of the prom you know.
I was there and saw it all,
The juniors indeed gave a royal ball.

To the Victor

HOMECOMING

Crown Bearer

Switalski

Michaelis

Curtis

Pasteur!

The Thinker

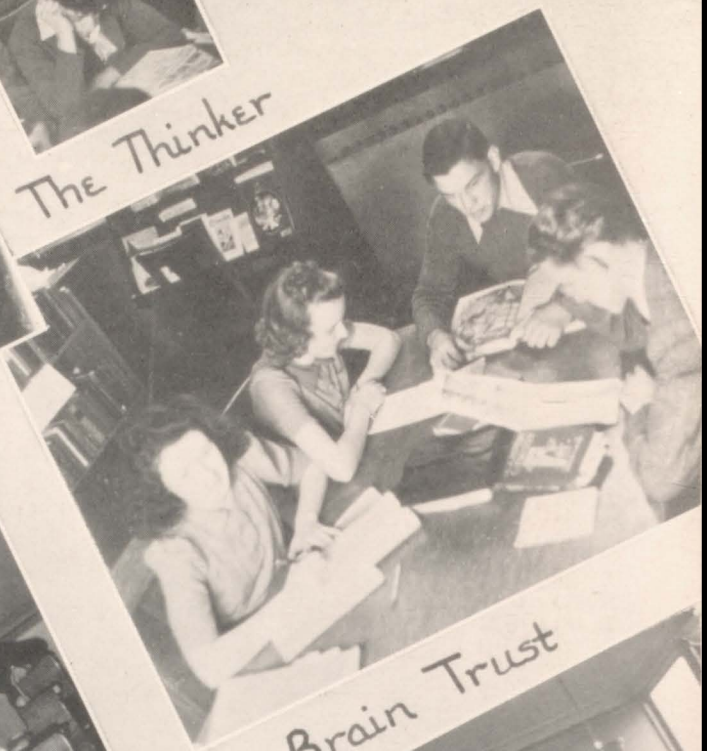

Brain Trust

Good?

Six Lessons

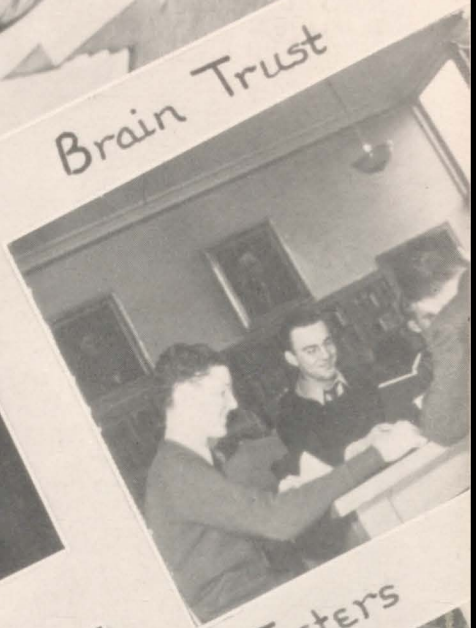

Jesters

Duet

Slip?

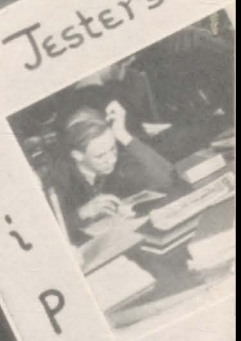

SPY
ACTION
RED TRIANGLE
FRENCH CLUB
SEMINAR
CLUB
SPANISH CLUB

INITIATION of CLUBS

Barfly

Shampoo

Legacy

Jeenicy

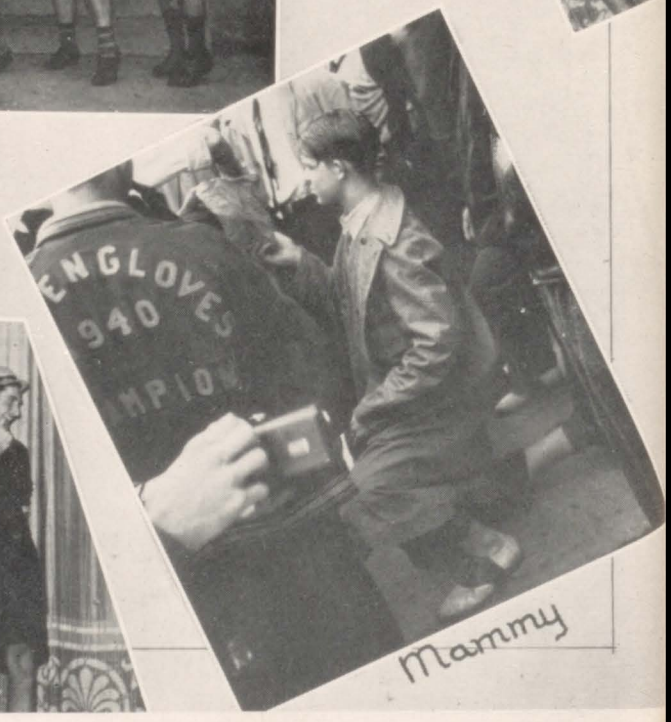

Mammy

CLUBS

And now I will show you what our characters do to amuse themselves. They form clubs of every sort: social, educational, recreational—as varied as the characters themselves. You will recognize your friends and learn why they appreciate our curriculum. So come with me and meet our "clubbers."

Student Council

Drives for courtesy and bulletin board neatness, as well as the stopping of drivers by stop-and-go lights, were only some of this year's work.

Top Row: Tenuta, Trotta, Ivy, Lippert, Dittman, Bridges, Sawicki, Doban, Wierschem, Goff

Center Row: Demergian, Koprowicz, Goff, Randall, Stephenson, Scholz, Collins, Werner, Engle

Bottom Row: Steele, Urban, Holderness, Hansen, Mr. Rafshol, Peterson, Wilson, Larsen, Fonk.

Not Pictured: Schlenker, Thompson, Wallace, Jeselun, Strupp, Wagner

Student Congress

We conduct our meetings as our own National Congress is conducted. Election of president and other officers always bring campaign speeches and political arguments. We pass bills of current importance and arouse interest and debate in the Senate and the House.

Top Row: Ungemach, Spitzer, Lippert, Ludwig, Healy, De Vlieg, Mr. Kirk, Hansen

Second Row: Salitura, Jablonski, Shields, Servais, Zologa, Wallig, Knowles, Phillipson, G. Peterson, Walden, J. Peterson

Third Row: Willoughby, Smith, Vidas, Sidorowicz, Nelson, Locke, Tennessen, Donnell, Lundberg, Hammond

Bottom Row: Koprowicz, Michelson, Micaelis, Wallace, Murphy, Gieselman, Tenuta, Noto, Demerjan

S. C. A.

To increase school spirit and interest we put through a successful program of events again this year.

Top Row: Jorgensen, Ludwig, Koehler, Hammond, Engels, Greenwald, Meier, Schmidt, Demske

Second Row: Ponzio, Holderness, Murphy, Lundberg, Balk, Backlund, Mansfield, Covington.

Third Row: Presta, Wood, Quilici, Stulgaitis, Feifer, Oliak, Chippetta, Steele, Knapp

Bottom Row: Chiappetta, Gieselmann, Kraft, Peck, Michaelis, Hewitt, Wallace, Lee

Not Pictured: Weaver, Schulte, Roberts, Peterson, Sankowski, Jorgensen, Weyraucki, Gross, Bothe, Hubbard, M. Bothe, Curtis, Andrews, Cecil, Eiles, Juskiewicz, Shannon, Lani, Thompson, Nelson, Buckley, Wierschem, Peterson, Schmitz, Barsi, Joblonski, Beauller, Cohn, Engle, Farley, Gemmell, Hawkins, Travanty, Loizz, Woodard, Olsen, Pasquali, Sidorowicz, Exton, Frederickson, Gogola, Zongolowicz, Strange, Woodlief, Peterson

Student Council Officers

First Semester:

Pres., Edward Sawicki
Vice-Pres., Peter Collins
Sec.-Treas., Joyce Holderness

Second Semester:

Pres., Peter Collins
Vice-Pres., Joe Wierschem
Sec.-Treas., Catherine Wilson

Student Congress Officers

Pres., Eugene De Vlieg
Vice-Pres., George Randall
Speaker of House, Franklin Stancel

S. C. A. Advisory Board

First Semester:

Don Orgish, Chairman
Doris Hoffman
Leola Flynn
Ray Thompson
Rubin Demske
Gunhild Backlund

Second Semester:

Doris Hoffman, Chairman
Leola Flynn
Harry Bothe
Rubin Demski

Student Advisory Board

If we have to pat ourselves on the back, we feel it's a well deserved pat for extending a welcome to newcomers and familiarizing them with our fair "institution of secondary learning."

Top Row: Kufrin, Sawicki, Randall, Hebron, Orgish

Center Row: Nielsen, Miksis, Halberstadt, Reiser, Rothermel, Barengo

Bottom Row: Hansen, Clark, Clelland, Rasmussen, Young, Pechura.

Not Pictured: Rumler, Wallace, Staats, Surdo, La Valle, Threinen, Riley

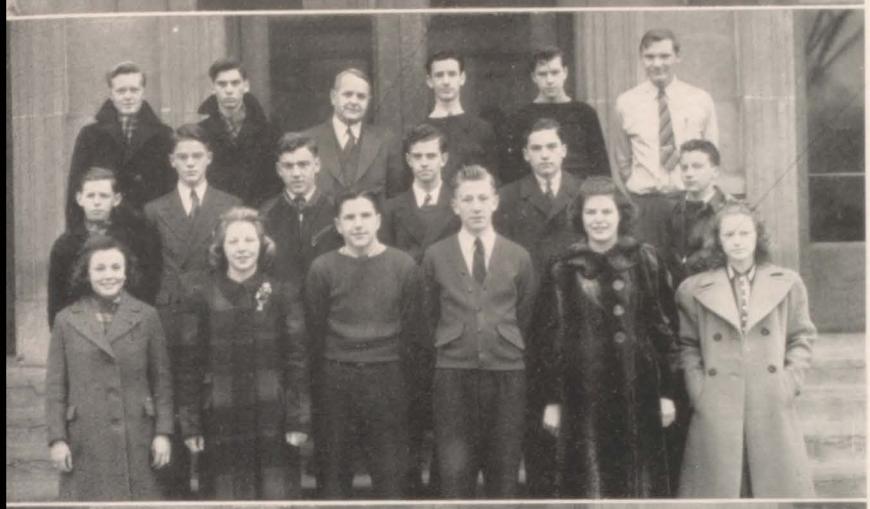

Annex Council

Our Annex Council is the training camp for the future members of the Student Council in the main building.

Top Row: Cross, Broski, Mr. John, Fish, McGill, Bolton

Center Row: Kimble, Dickinson, Radykowski, Jacobs, Weeks, Shannon

Bottom Row: Kotz, Michelson, Krumpos, Stipanuk, Alishauskas, Miller

Student Senate

We're always starting something and usually finishing it too. If you get any bright ideas let us at 'em; we'll make 'em shine.

Top Row: Wierschem, Kufrin, Sawicki, Stipanuk, Williams, Collins, Scholz, Glaves, Melli, Shimer

Center Row: Melli, Mohr, Orgish, Mr. John, Ivy, Petersen, Goff, Schwartz.

Bottom Row: Keating, Firchow, Dubanewicz, Petersen, Skarakis, Tasso, Wood

Not Pictured: Huissen, Johnson, Ledger, Gurske, Isermann, Locke, Covington, Valaske, Ziccarelli, Koprowicz, Tenuta, Glaves, Hoffman, Bilotti, York, De Vlieg, Shadd, Schaff, Story, Herrmann, Cesario, Capodarco, Gregory

Annex Council Officers

Pres., Pete Stipanuk
Vice-Pres., Eugene Krumpos
Sec.-Treas., Bob Cross

Student Senate Officers

First Semester:

Pres., Don Orgish
Vice.-Pres., Pete Collins
Sec., Leona Dubanewicz

Second Semester:

Pres., Fred Kufrin
Vice.-Pres., Joe Wierschem
Sec., Leona Dubanewicz

Writers Guild

We chalked up another victory with our Literary Contest this year and brought out unsuspected talent from many students.

Top Row: Rizzo, Nielsen, Melli, Reagan, Castelli.

Center Row: Scholar, Thomas, Murphy, Chiappetta, Bedore.

Bottom Row: Quilici, Melli, Wicks, Wood, Tasso, Strange.

Not Pictured: Crump, Zicarelli, Threinen

Kenews

The school is kept well posted by our biweekly editions of Kenosha's "biggest little newspaper."

Top Row: Threinen, Kozakowski, Petersen, Zicarelli, Castelli, Nickel, Steele, Kazanjian, Melli, Doban.

Second Row: Shields, Rizzo, Scholar, Bauman, Murphy, Nielsen, Reagan, Chiappetta, Bedore

Third Row: Kaufman, Tinker, Broski, Thomas, Kolman, Olsen, Rasmussen, Bickel, Kovacev, Vomastek

Bottom Row: Quilici, Gordon, Dorfman, Berenson, Miss Wicks, Crump, Melli, Wood, Strange, Tasso

Not Pictured: Cartwright, Niederprim, Smith, Riley, Scholar, Rudy, Jordon

Second Semester: De Young, Jensen, Lundberg, Pitts, Uhen, Holmes, Sidorowicz, Kalb, Parenti

Printers Guild

The highlight of the year was the annual banquet for our alumni. We enjoy, too, our get-to-gethers with Racine high schools.

Top Row: Dutton, Eichenger, Jensen, Mr. Smith, Jeselum, Tauber, Berlin, Matelski.

Center Row: Rizzo, Carney, Scholey, Lippert, Larsen, Hempel, Johnston, Ericksen

Bottom Row: Johanowicz, Chiappetta, Larsen, Celebre, Komarec, A. Celebre, Kiedrowski

Writers Guild Officers

First Semester:

Pres., Jim Melli
Vice-Pres., Frances Bedore
Sec.,-Treas., Roma Chiappetta

Second Semester:

Pres., Joe Melli
Vice-Pres., Frances Bedore
Sec.-Treas., Natalie Thomas

Kenews Officers

Editor-in-Chief, Dina Tasso
Associate Editor, Frances Bedore

Printers Guild Officers

Pres., Bob Johnson
Vice-Pres., Bob Scholey
Sec., Earl Taube
Treas., Bob Johnson

Junior Girl Reserve Advisors

First Semester: Miss Wilson
Second Semester: Miss Bangsberg

Girl Reserve

Our annual Christmas party was a huge success. We entertained over eighty children. This spring we have our Mothers and Daughters Banquet to look forward to.

Junior Girl Reserve

Top Row: Miss Wilson, Champagne, Valaske, Skarakis, Hammel, Sidorowicz, Nystrom, Bundies

Second Row: Reagan, Murphy, Nagurski, Ledger, York, Franson, Gurske

Third Row: Smith, Kavanagh, Shannon, Battenberg, Lynn, Lundberg, Thomey

Bottom Row: Keyes, Brown, Haber, Wood, Bartell, Hefflefenger, Clark

Not Pictured: Adamson, Brus, Buell, Girman, Hoger, Howeto, Jarnigo, Jorgenson, Mates, May, Powell, Roberts, Brady, Drake, Gehl, Fonk, Grams, Hammel, Heide, Kell, Kraft, Saftig, Stine, Williams, Wilson, Berenson, Christiansen, Cosentino, Courtney, Hellman, Hewitt, Morzfeld, Ostrom, Sankowski, Schaeffer, Schelar, Schlager, Schlenker, Seymour, Srdan, Swantz, Switzer, Sydney

Senior Girl Reserve

Top Row: Isermann, Schroetter, Leisten, Gieselmann, Locke, Isermann, Strange, Andresen, Nielsen, Steele, Dowse, Barr

Second Row: Bonell, Valaske, Cohen, Berenson, Covelli, Gordon, Brandt, Heckert, Goldman, Rogers, Marchesseau, Potente, Miss Schuessler

Third Row: Riley, Vidas, Valardo, Halberstadt, Petersen, Ramsey, Strangberg, Peterson, O'Brien, Miller, Knapp, Glover, Niederprim

Bottom Row: Quilici, Olsen, Kollman, Bickel, Bielewicz, Glamkowski, Gentile, Ide, Dibble, Johnson, Jensen, Keating, Ketelhut, Covington

Not Pictured: Boswell, Bothe, Bedore, Curtis, Holman, Jocius, M. Johnson, R. Johnson, Kolensky, Leonowich, Murray, McNeil, Switalski, Jessen

Seminar

This year the club will again give the famous Seminar Award to the most worthy chemistry student of the year.

Top Row: Wickerling, Hammond, Morgan, Williams, Nielsen, Menn, Modder, Healy, Olle, Simo

Center Row: Willoughby, Girsh, Whitten, Greenwald, Miss Doherty, Isermann, Langer, Kraft, Jensen, Mohr

Bottom Row: Conley, Denig, Cosentino, Schulz, Roggendorf, Bemis, Locke, Gieselmann, Johnson

Not Pictured: Lois Berris, Lorraine Berris, Denig, Jensen, Kressin, La Crosse, Mielke, Mohr, Runge, Ludwig, Smith

Junior Girl Reserve Officers

First Semester:
- Pres., Louise Wood
- Vice-Pres., Nancy York
- Sec., Mary Lou Shannon
- Treas., Lola May

Second Semester:
- Pres., Betty Valaske
- Vice-Pres., Mary Thomey
- Sec., Dorothy Fonk
- Treas., Betty Bundies

Senior Girl Reserve Officers

First Semester:
- Pres., Betty Covelli
- Vice-Pres., June Glamkowski
- Sec., Grayce Marie Steele
- Treas., Phyllis Glover

Second Semester:
- Pres., Genevieve Locke
- Vice-Pres., Juanita Covington
- Sec., Margaret Halberstadt
- Treas., Myrtle Ketelhut

Seminar Club Officers

First Semester:
- Pres., Joan Isermann
- Vice-Pres., Robert Healy
- Sec., Mary Isermann
- Treas., Catherine Smith

Second Semester:
- Pres., Chris Mohr
- Vice-Pres., Anna Denig
- Sec., Bernadine Langer
- Treas., Marjorie Greenwald

977.5
K41s

Esquire

We are identified by our classy black and white top hat and cane insignia.

Top Row: Bosman, Kazanjian, Kontowt, Werner, Edwards, Safranski, Melli

Bottom Row: Tenuta, Melli, Mr. Walter, Hasselback, Castelli, Peck, Scholar

Not Pictured: Jeselun, Demergian, Shields, Pallamolla

Esquire Officers

First Semester:	Second Semester:
Pres., Jim Melli	Pres., Ernie Tenuta
Vice-Pres., R. Werner	Vice-Pres., Joe Melli
Sec., Ernie Tenuta	Sec., Roy Safransky
Treas., H. Hasselback	Treas., H. Hasselback

Hi-Y

Amid oysters, eggs, paddles, and long underwear we initiated our new members this spring.

Top Row: Schulz, Wilberg, Strupp, Doban, Wagner

Bottom Row: Collins, Orgish, Scholz, Hanson, Edwards, Larsen

Not Pictured: Ernie Tenuta, Mr. Chapel, Advisor

Hi-Y Officers

First Semester:	Second Semester:
Pres., Bill Scholz	Pres., Pete Collins
V.-Pres., Ken Hanson	Vice-Pres., G. Wagner
Sec., Don Orgish	Sec., Ken Hanson
Cor. Sec., P. Collins	Cor. Sec., G. Wilberg
Treas., Don Edwards	Treas., Ernie Tenuta

Red Triangle

We gave the noon hour students a rare treat at our sales of hot dogs and coke.

Top Row: Gay, Dittmann, Williams, Sommers, Melli, Lippert

Bottom Row: Morelli, Koprowicz, Siemien, Brokaw, Willems

Not Pictured: C. Keating, J. Keating, Koehler, Mr. Paddock, Shatrwka, Engle

Red Triangle Officers

First Semester:	Second Semester:
Pres., James Williams	Pres., R. Koprowicz
V.Pres., R. Koprowicz	V.-Pres., J. Williams
Sec., Howard Gay	Sec., G. Dittmann
Treas., G. Dittmann	Treas., Joe Melli

"K" Club

Our boys do their best to win their "K"s as well as their games in the fair and square way.

Top Row: Anderson, Sawicki, Fortino, Hartman, Williams, Pitsch, Lange

Center Row: Engle, Kufrin, Wagner, Johnson, Salerno, Johnson, Hammond

Bottom Row: Iovine, Bilotti, Krifka, Ferguson, Falduto, Giombetti

"K" Club Officers

Sec., Bill Scholz

7/2/05

Junior Rotary

At our monthly meetings we have had many interesting speakers. We entertained the Senior Rotary at one of their meetings too.

Top Row: Kufrin, Hartman, Threinen, Sawicki, Wierschem, Wagner

Bottom Row: Turner, Orgish, Collins, Edwards, Ivy

Not Pictured: Shadd, Tenuta, Strupp, Melli

Junior Rotary Officers

First Semester:	Second Semester:
Pres., Don Orgish	Pres., Pete Collins
Vice-Pres., Don Whyte	Vice-Pres., Fred Kufrin
Sec., Pete Collins	Sec., Joe Wierschem

Girls' Glee Club

We keep our neighbors well entertained during our practice hours. But our efforts were rewarded by the praise we received after our contest.

Top Row: Holmes, Jocius, Holderness, Threinen, Alderson, Hultenius, Ahlfeldt, Dowse, Kirkoff, Harbaugh, Whitten, Alberts

Second Row: Reeves, Stange, Ramsey, Berkovitz, Drake, Ramlow, Lewis, Miller, Oberholtzer, Greenwald, Bemis, Lehman, Miss Hargrave

Third Row: Gulan, Firchow, Smith, Arentz, Dubanewicz, Brandt, Savaglio, Maroso, Morrone, Haake, Tiemen, Wegner, Gieselmann

Bottom Row: Faraca, Densmore, Ruffalo, Parise, Rosenstock, Morrone, Ruffalo, Marschner, Valeo, Cesario, Gray

Girls' Glee Club Officers

First Semester:	Second Semester:
Pres., L. Dubanewicz	Pres., M. A. Herrmann
V-Pres., M. A. Herrmann	Vice-Pres., M. Smith
Sec.-Tr., D. Hoffmann	Sec.-Treas., D. Ramlow

Ushers

It was we who found you that seat at the basketball game behind that tall person, so Bob couldn't take your picture.

Top Row: Rock, Pokrajac, Johnson, Strom, Williams, Threinen, Moerhke, Petersen

Bottom Row: Busacca, Ivy, Quick, Mr. Tremper, Aikens, Panlener, Melli

Not Pictured: Healy, Tower, Olle, Hanson, Collins, Fato, Joling, Shimer, Johnston, Dittmann, Joling, Weeks, Tait, Chase, Shannon, Russo

Head Usher

Bill Threinen

1st Spy Campaign

Top Row: Bridges, Sheehan, Shimer, Siemien, Sonnenberg

Second Row: Balk, Oberly, Snowhook, Schmitt, Langer, Thomey, Saftig, Schulz

Third Row: Backlund, Tennessen, Rocknowski, Eddy, Lampos, Ryall, Roggendorf

Bottom Row: Richards, Riley, Swanson, Smith, Lane, Tiemen, Sonquist

German

At our meetings we enjoy plays, games, dances, and songs in German.

Top Row: Mohr, Yungton
Center Row: Miss Schultz, Chromec, Harms, Fechner, Eckhardt
Bottom Row: Wilson, Pinsoneault, Miller, Julius, Holman, Rasch

Not Pictured: Arnoldine, Arndt, Beeler, Follak, A. Fallack, Haun, Hoffman, Koehm, Kovacev, Krause, May, Leipzig, Obermiller, H. Leipzig, Valaske, Rarden, Melville, Henke, Haun, Nickel, Otto, Rasch, Reiser, Wegner, Weinbrenner, Young, Zapf, Riske, Schneider, Neiderprim, Lippert, Pinigis, Fechner, Horn, Herzog, Laufer, Bach

Latin

Our members will remember our "Kiddies Party" at which we had a hilarious time. We also had a picnic this fall "for everyone's pleasure."

Top Row: Miss Clapp, Nielsen, Bruenning, Ruberg, Rogan, Shimer, B. Bentz, J. Bentz, Peterson

Second Row: Lapp, Berquist, Switalski, Williams Knowles, Zeitler, Rogos, Feifer, Gapanowicz, Alberts

Third Row: Richards, Heimes, Gudmundsen, Clarke, Skarakis, Nelsen, Goff, Buehrens

Bottom Row: Kotz, Murphy, Cardell, Wlahovich, Ulicki, Zongolowicz, Wood

Spanish Club

Si, si, si, We Spanish senoritas and senores correspond with students in South America. Who knows what the outcome may be?

Top Row: Gatley, Burns, Franson, York, Miss Scheussler, Bundies, Bridges, Umland

Center Row: Knapp, Glover, Buell, Ledger, Snowhook, Sankowski, Gurske, Valaske

Bottom Row: Keating, Ketelhut, Covington, Seymour, Gudmundsen, Tabbert, Heide

Not Pictured: Shannon, Chapman, Panlener, Hawkins, Holt, Knapp, Runge, Shields, Sliakis, Switzer, Sydney, Uhen, Vomastek, L. Weaver, Y. Weaver, Bedore, Boutin, Burns, Cress, De Vries, Nielsen, Schmitz, Sikora, Umland, Urban, Zicarelli, Holmes, Jurs

Le Cercle Francais

We speak in French, we play games in French, and woe to those who don't parle francais.

Top Row: Miss Wilson, Nagurski, Arndt, Kitely, Schaff, Barden

Center Row: Backlund, Anderson, Rocknowski, Locke, Hammond

Bottom Row: Seitz, Clark, Gieselmann, Duchmann, Zukowski

Not Pictured: Battenburg, Bothe, Brus, Cerms, Exton, Gunst, Jacques, Martell, Rasmussen, Ruffalo, Shannon, Turner, Vidas, Jacoby

Debating Teams

Mr. Davies, Shadd, Shannon, Wiklund, Shields, Waltman

Not Pictured: De Vlieg

Negative Captain, Bob Shadd

Affirmative Captain, Eugene De Vlieg

National Forensic League

Top Row: Mr. Davies, Shadd, Beckman, Shannon, Waltman, Stancel

Bottom Row: Chase, Bjorn, Smith, Herrmann, Wiklund, Shields

Secretary, Bob Shadd

German Club Officers

Pres., Chris Mohr
Vice-Pres., Arthur Nickel
Sec., Ruth Eckhardt
Treas., Lola June May

Latin Club Officers

First Semester:

Pres., Thomas Shimer
Vice-Pres., Louise Wood
Sec., Mary Skarakis
Treas., Miss Clapp

Second Semester:

Pres., Thomas Shimer
Vice-Pres., Louise Wood
Sec., Mary Skarakis
Treas., Miss Clapp

Spanish Club Officers

First Semester:

Pres., Jean Buell
Vice-Pres., Betty Valaske
Sec., Treas., Bob Bridges

Second Semester:

Pres., Dorothy Gurske
Vice-Pres., John Shannon
Sec.-Treas., Bob Panlener

French Club Officers

Pres., Lucille Schaff
Vice-Pres., Roger Hammond
Sec., Rita Seitz

I am proud to show you the outstanding work of the Speech Department during this school year. Beginning with the debate clinics throughout Wisconsin in November and ending with the National Forensic Meet in Lexington, Kentucky, April 26, our students starred continuously.

The debate team was composed of the affirmative: Eugene De Vlieg, captain, and Helen Wicklund first speaker; and the negative: Robert Shadd, captain, and John Shannon, first speaker. This year's question—Resolved: The power of the federal government should be increased—was ably defended and opposed by the debaters. They won eight debates in the state finals, dropping only two.

The field of forensics was widely represented by many students: **John Stephenson** was first in the dramatic declamation field, second to Bob Waltman in oratory in the state tournament and also was second in the national tournament in both dramatic and oratorical declamation, losing by one point in both cases. **Robert Waltman** won first place in both original oratory and oratorical declamation, won third place in the American Legion State Oratorical Contest, and qualified for the nationals. **Mildred Bjorn,** last year's winner of the state title in dramatic declamation, won first title in humorous declamation this year. **Edwin Mulhulland,** a newcomer this year, won second in the district contests in Kenosha and Milwaukee. **Robert Shadd** and **Eugene De Vlieg,** two of the best extemporaneous speakers in our history, did very well this year. De Vlieg took second place honors in the state tourney in extempore, and second in the nationals in a new field, "Americanism," which is speaking extemporaneously over the radio. He also won fourth place in the nationals in extemporaneous speaking, Shadd winning fifth in the same field. Shadd came in third in the State in extempore.

Other squad members: John Shannon, oratory; **Shirley Mostove,** who placed fifth in the state finals with her dramatic declamation and qualified for the nationals; **Irene Bauman,** humorous declamation; **Juanita Davies** and **Betty Rasmussen,** dramatic declamation.

April 4 and 5 added laurels to our school. Our forensic squad was host to the Southern District State Contest, and our coach, Mr. John D. Davies, did a wonderful job in making the entire program a complete success, one to be remembered for years to come. We captured four out of the five possible first place letters, and every Kenoshan enjoyed the meet tremendously!

This year's national tourney at Lexington was the largest in N.F.L. history. Over 800 contestants represented all of the 48 states. Kenosha was the highest scoring team in the entire contest. We placed fourth in the nation, the rank determined by accumulative totals.

Da Vinci

We learned a lot on our outdoor trips this fall. Our lectures on sculpture were especially interesting.

Top Row: Kruse, Sidorowicz, Skarakis, Nystrom, Shimer

Bottom Row: Krupinsky, Lundberg, Knapp, Kraft

Not Pictured: Arnold, Jarnigo, Mathews, Lampos, Nicla, Jensen, Woller, Maroso, Jensen, Jensen, Turkleson

Senior Scouts

Sailing, acting, hiking, and even playing bridge. You'll find them all in the Senior Scouts.

Top Row: Burns, O'Mara, Locke, Snowhook, Isermann, Nystrom, Fliess, M. Isermann, Thompsen, Fures, Anderson, Bruenning

Second Row: Ledger, York, Threinen, Davies, Swantz, Stein, Bundies, Gurske, Adamson, Jorgenson, Berquist, Horvat

Third Row: Miss Yingling, Miss Hargrave, May, Krueser, Saftig, Skarakis, Valaske, Camosy, Hammel, Grasser, Miss Vanderhoof, Miss Palmer

Fourth Row: Jensen, Smith, Vidas, Jensen, Tyson, Cardell, Roemer, Glaves, Van Alstine, Schmit, Roberts, Buell

Bottom Row: Franson, Steele, Knapp, Donell, Redfern, Peterson, Keyes, Rocknowski

Sub Deb

Recipe: Take eight girls, mix well, add a dash of etiquette, and enough gossip to make it interesting—and you have our club meeting.

Top Row: Reeves, Knapp, Barengo, Thomas, Boswell

Bottom Row: Halberstadt, Covington, Miss Densmore, Bailey

Da Vinci Officers

Pres., Mary Skarakis
Vice-Pres., Florence Lundberg
Sec., Alice Nystrom
Treas., Geraldine Arnold

Sub Deb Officers

Pres., Juanita Covington
Sec., Jean Boswell
Treas., Margaret Halberstadt

Lucky Thirteen

They were first to buy Spys

Top Row: Peck, Girman, Nystrom, Uhen, Jacobsen, O'Mara, Berquist

Bottom Row: Horvant, Trowbridge, Tredon, Poltrak, Johnson, Kotz

Thursday Chorus

Top Row: Jensen, Hubbard, Holmes, Sluzynski, Feifer, Bohm, Jocius, Kerkhoff, D'Arcy, Scoville, Weaver, Anderson, McFaddin, Albritton, Walden, Ahlefeldt, Meier, Anderson, Antaramian, Gunst, Tolstyga

Second Row: Lehman, Smith, Ritter, Reeves, Holm, Hitchler, Klees, Werner, Orgish, Olson, Martin, Rothermel, Caswell, Wallace, Nelson, Albert, Kerkhoff, Morrone, Corthay, Morrone, Miss Hargrave

Third Row: Hefflefinger, Gulan, Sykes, Parise, May, Gardinier, Vena, Metten, Horton, Reicherts, Batassa, Klein, Brunner, Rotunda, Dunham, Skillbeck, Harbaugh, Chalker, Cameron, Kapla.

Bottom Row: O'Connor, Marcoe, Kotz, Antaramian, Ruffalo, Ponzio, Stone, Ruffalo, Smith, Putman, Rardin, Holm, Waluch, Ruffalo, Morrone, Schlenker, Haake, Cheren

Mixed Doubles Tennis Tournament

Again this year Mr. Bayler is organizing a mixed doubles tournament. This will be played after the Big Eight tournament. Sixteen boys, including members of the tennis team, will make up one half of the doubles teams. These boys will choose their partners by lot from a list of sixteen girls who have signed up for the tournament with Mr. Bayler.

Boys who will compete:

John Glaves
Von Demergian
Donald Lippert
Eldon Chambers
Donald Heyden
John Kolar
Donald Niederkorn
Robert Doban
John Steinbach
Ellis Johnson
Robert Hansen
Ray Kontowt
Eugene DeVlieg
Samuel Fato
Joseph Albritton
Donald Norcross

Girls who will compete:

Betty Goldman
Kathryn Mathews
Alice Sidorowicz
Anne Gorecki
Virginia Corthay
June Glamkowski
Audrey Miller
Vivian Peterson
June Hrupka
Georgia Greiner
Barbara Snowhook
Arlette Lewis
Genevieve Locke
Joan Isermann
Mary Miller

The winning mixed doubles team of last year's tournament consisted of Ellis Johnson and Dorothy Wilson.

Senior Officers

Kenosha High School Band

President .....Peter Huissen
Manager .....Melvin Story
Student Director .....Nathan Burgett

Cornets: Gatley, Hensey, Calvert, Holt, Bauman; **Trumpets:** Boyce, Wiersum, Fish, Ritacca; **French Horns:** Joling, Glaves, Hawkins, Waldo; **Trombones:** Huissen, Joling, Myers, Rule, Kreuser, Morgan, MacCready, Puntillo, Wettengel; **Baritones:** Burgett, Ritacca, Niccolai; **Basses:** Rumler, Zuhlke, Rowe, Tait; **Percussion:** Mancusi, Bjorn, Herrmann, May, Stone, Ide, Jeselun, Klein, Hollenbeck; **Flutes:** Jean Wallace, Hess; **Oboes:** Zuffa, Sunday; **E-Flat Clarinet:** Breul; **B-Flat Clarinets:** Gagliardi, Story, Clarke, Huissen, Cesario, Willems, Thompson, Puntillo, Brown, Werner, Aiello, Christensen, Yszenga, Langer, De Lucca; **Alto Saxophone:** Wheeler, Tucker; **Tenor Saxophone:** Krasowski, Sommers; **Baritone Saxophone:** Evers; **Alto Clarinet:** Bridges; **Bass Clarinet:** Bjorn, Hultenius; **Bassoon:** Hansen, Puntillo.

A Capella Choir

Whitten, Drake, Lehman, Holderness, Dowse, Mitchell, Alderson, Richter, Morley, Miss Hargrave, Englund, Heinz, Gregory, Werner, Hoffman, Threinen, Klingaman, Kitely, Kirkhoff, Stein, Gieselmann, Alberts, Galloway, Holmes, Ramlow, Corthay, Miller, Goff, Hitchler, Ponzio, Birkovitz, Vite, Reeves, Jocius, Stange, Wegner, Bemis, Valeo, Schaeffer, Ruffalo, Chiappetta, Savaglio, Brandt, Rotunda, Caswell, Cesario, Gray, Haake, Greenwald, Utt, Shilla, Rosenstock, Parise, Ruffalo, Albritton, Kuessow, Irving, Dubanewicz, Firchow, Ruffalo, Herrmann, Faraca.

Kenosha High School Orchestra

Violin: Schwanke, Ruffalo, Zukowski, Kindt, Ludwig, Rocknowski, Bauman, Bjorn, Aikens, Frederick, Swanson, Karnas, Goetter, Bach, Miller, Simko, Hrupka, Dobias, Russel, Zils, Zormsky, Wilson; **Viola:** Krans, Ruffalo, Salituro; **Cello:** Gregory, Spies, Ellefson, Arendt; **Double Bass:** Barskaitis Mansfield, Skarakis, Wesner; **Piano:** Firchow, Woloshim, Jensen, Gudmundsen; **Flute:** Wallace, Hess; **Clarinets:** Story, Zuffa, Willems; **Oboe:** Sunday; **Bassoon:** Hansen; **Trumpets and Cornets:** Rumler, Burkee; **Horns:** Hawkins, Glaves, Joling; **Trombones:** McCready, Morgan; **Percussion:** May, Mancusi, Klein.

K.H.S. VICTORY MARCH

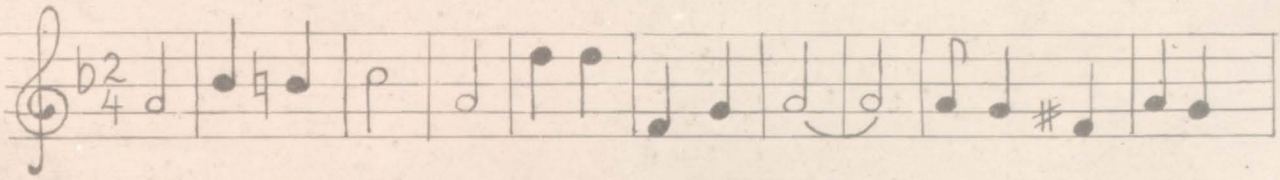

KENEWS STAFF

ATHLETICS

From September to January the students keep me busy spying on sports events. This year my outstanding report is about our football coach—**Called to Service.** John P. Dicks, 32; commissioned as 1st Lieutenant United States Army; teacher of salesmanship, football coach at Mary D. Bradford High School; family man, two children; star halfback at Kenosha High School and Ripon College; Director of Athletics McKinley Junior High School 1933; member of high school staff 1936.

Top Row: Mr. Dicks (Coach), Harry Mitzo (Manager), John Serpe, Peter Collins, Robert Gerling, Mr. Warren (Assistant Coach), Donald Whyte (Head Manager), Mr. Trewyn (Ass't Coach), George Fitchett (Manager)

Second Row: Peter Shatrwka, Lester Salerno, Robert Johnston, Eugene Johnson, Roy Bilotti, Lester Ferguson, Hugo Bastinelli, Mario Giombetti, Bob Engle, Joe Melli

Third Row: Herman Pitsch, Frank Falduto, Robert Strupp, Don Orgish, John Brnak, William Scholz, Alex Labanow, Donald Anderson

Bottom Row: Albert Fortino, George Wagner, Stanley Krifka, Ralph Lehman, Edward Sawicki, Richard Hammond, Sidney Anthonsen

Big Eight Football

Kenosha vs. Sheboygan at Sheboygan.
Score: Kenosha 7, Sheboygan 7.
Bill Scholz made the touchdown and Bob Strupp kicked the extra point. Kenosha outplayed Sheboygan and should have won by 12 points.

Kenosha vs. Madison East at Kenosha.
Score: Kenosha 32, East 0.
With substitutes playing all of the second half, Kenosha trounces a second-rate East team. Kenosha finds a great pass combination in Les Salerno to Fortino.

Kenosha vs. Madison Central at Kenosha.
Score: Kenosha 13, Central 6.
Although the newly-installed lighting system failed in the second half, Kenosha came through with its best game of the year defeating Central, the ultimate Big 8 champions.

Kenosha vs. Racine Park at Racine.
Score: Kenosha 0, Park 0.
Only several goal line "stands" kept Kenosha from being scored upon. Park had several scores called back because of penalties and the Red Devils came close to joining the ranks of the defeated.

Kenosha vs. Madison West at Madison.
Score: Kenosha 0, West 13.
Kenosha couldn't get together for a score, but put up a good fight against a "hot" West team.

Kenosha vs. Beloit at Beloit.
Score: Kenosha 6, Beloit 18.
Kenosha couldn't get going against a much smaller team. They were called back many times because of penalties.

Kenosha vs. Racine Horlick at Kenosha.
Score: Kenosha 12, Horlick 6.
With a homecoming crowd at the stadium Kenosha comes back strong to win 12 to 6.

Kenosha vs. Janesville at Kenosha.
Score: Kenosha 31, Janesville 0.
Kenosha again proves that they like the home field best by trouncing a larger but inexperienced Janesville team.
After a good start, Kenosha sags in the middle but finishes strong to have a fair season and "cops" a third place tie with Park of Racine. The Red Devils did not win a game away from home and did not lose one at home.

	Won	Lost	Tied	Pct.
Madison Central	6	1	0	.856
Madison West	5	2	0	.714
Racine Park	4	2	1	.666
Kenosha	4	2	1	.666
Beloit	3	4	0	.428
Madison East	3	4	0	.428
Racine Horlick	1	6	0	.142
Janesville	1	6	0	.142

High Scorers

Romano (Central) 78
Tauchen (West) 36
Landl (West) 36
Scholz (Kenosha) 24

Other Kenosha Scorers were:
Anthonsen 18
Orgish 12
Labanow 7
Johnson, Salerno, Brnak, Fortino, Strupp, and Falduto ..... 6 each

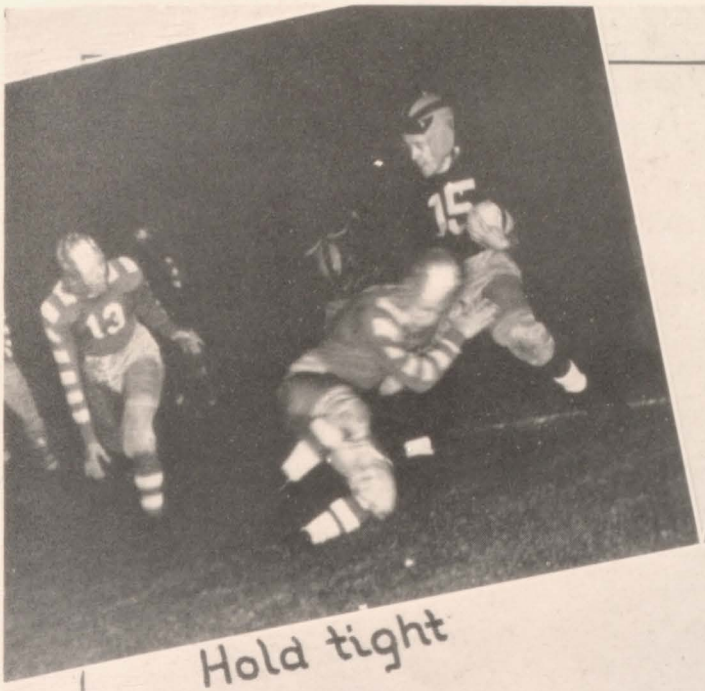

Hold tight

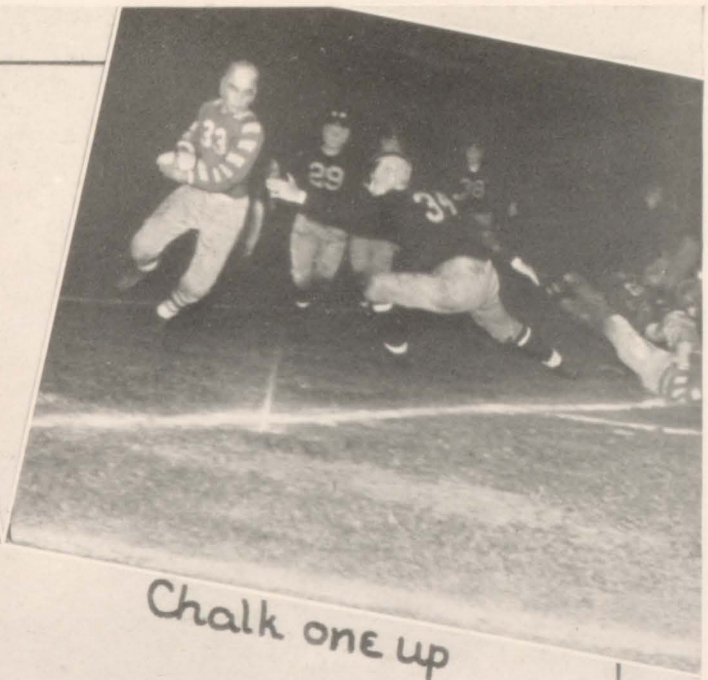

Chalk one up

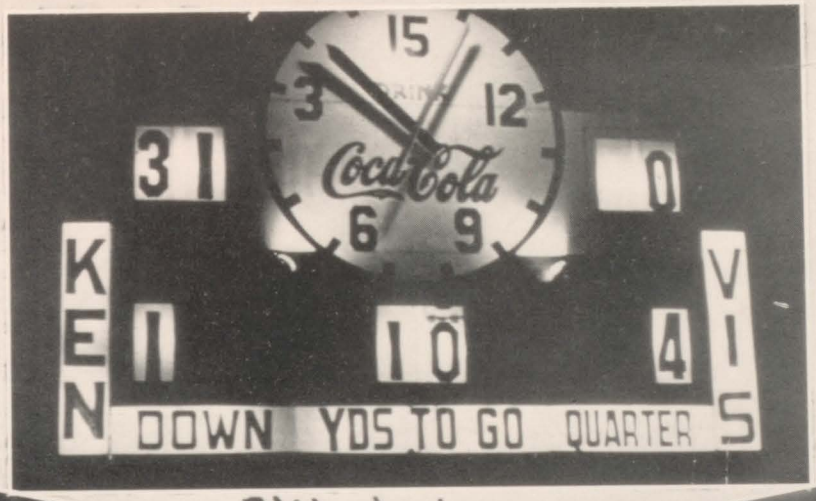

Blitzkrieg

Steppin' out

Call a cop

Stag Line

Mopping Up

Trucking

on

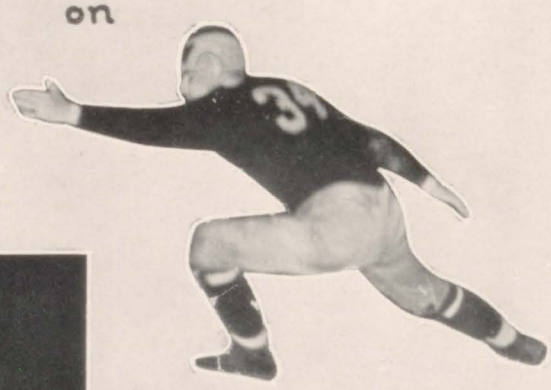

down!

Reaching

Massacre

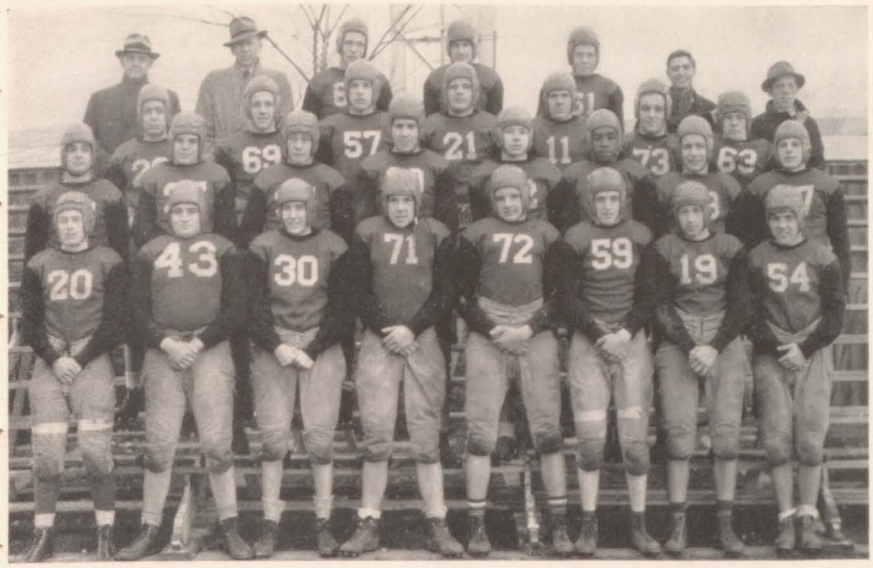

Sophomore Football Team

Top Row: Warren, Whyte, Thomey, Strom, Ciotti, Serpe, Fitchett, Mgr.

Second Row: Fecandenti, Wocehawicz, Van Bree, Swentesky, Sienkowski, Charleston, Christianson

Third Row: Pallamolla, Hayward, Shemanski, Johnson, Schweiger, Chambers, Piehl, Crossin

Bottom Row: Chapman, Minasian, Johnson, Swanson, Easton, Pfarr, Frye, Radykowski

Promoted. Neal Heis, new football coach at Kenosha High School; attended high school at Nashwauk, Minnesota; graduated from La Crosse Teachers College in 1925 and returned for Bachelor of Science degree in 1930; entered competitive football, track, gymnastics, and basketball while in college; coached at Virginia, Illinois and at Faribault, Minnesota, before coming to Kenosha; his teams at these schools all had fine records; coached at junior high school in Kenosha, also with a fine record; became intramural sports director and physical education teacher at Kenosha High School in 1934; member of state AAU swimming committee; officiates in high school and professional basketball and football games; played amateur football and basketball with independent team until a few years ago; married and has two children.

RAH!
RAH! ON KENOSHA!

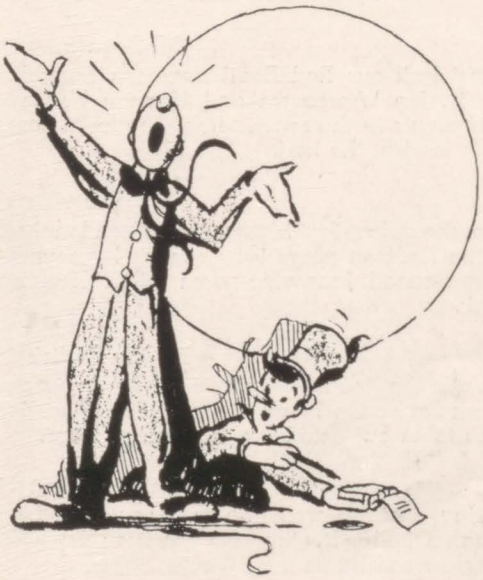

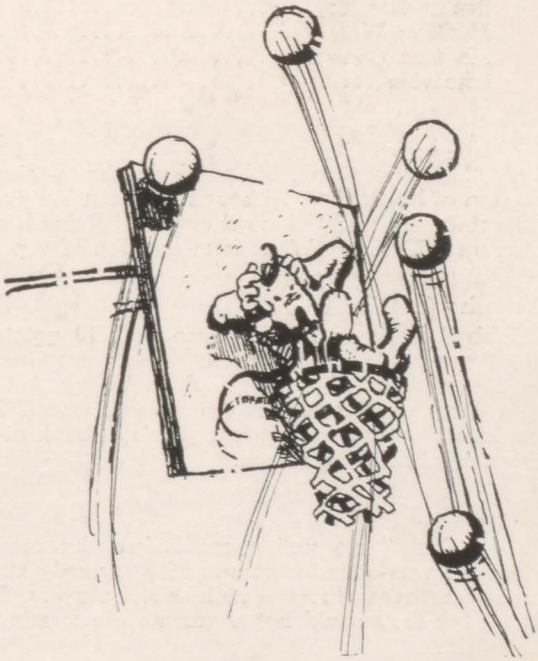

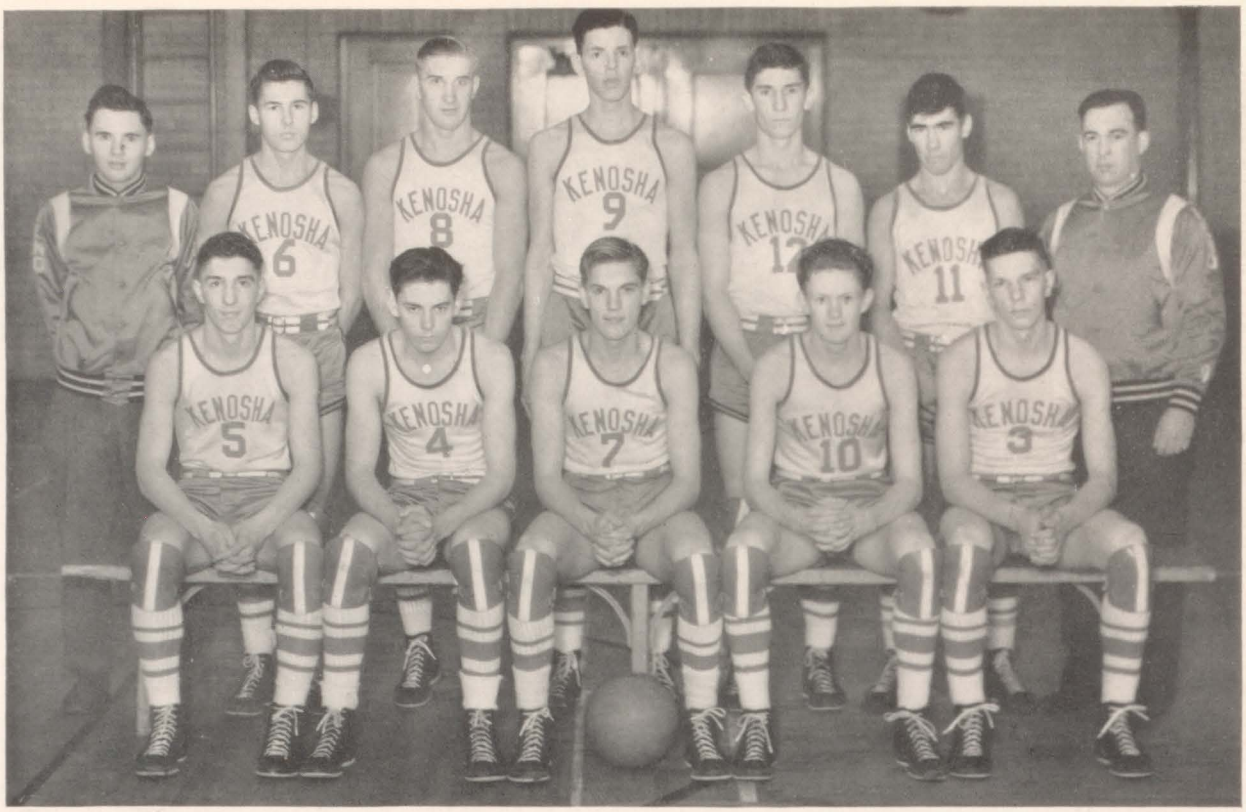

Basketball Team

Top Row: Edward Dolnik, Joseph Onosko, Edward Sawicki, James Williams, Richard Hammond, Ralph Lehman, Mr. Trewyn, Coach

Bottom Row: Fred Kufrin, Joseph Wierschem, Norman Hartman, Louis Larsen, William Lange

1940-1941 Basketball Season

Big Eight Basketball Standing

	Won	Lost
Racine Park	9	3
Beloit	9	3
Madison East	8	4
Kenosha	7	5
Racine Horlick	7	5
Madison West	5	7
Madison Central	3	9
Janesville	0	12

Kenosha 27 — Rufus King 34

Rufus King squeezed past Kenosha in the opening game of the season at Milwaukee. Although Hartman led the scoring with 12 points, the well balanced attack of Rufus King proved too strong for Kenosha. Wierschem contributed 9 points.

Kenosha 35 — Sheboygan 32

"Gabby" Hartman set the pace with 19 points as the Red Devil cagers defeated a strong Sheboygan Central team, defending champions of the Fox River Valley circuit. In winning this, the second game of the season, Coach Ben Trewyn's basketeers also avenged last year's setback at the hands of this same Sheboygan team.

Kenosha 15 — Alumni 26

In the last "tune up" game before the regular schedule Kenosha was soundly trounced by a vastly superior alumni team composed of former high school players. The team tried hard, but they could not overcome the terrific disadvantage in height.

Kenosha 18 — Racine Park 20

Park shaded the Red Devils in their first conference game. Leading Kenosha's offense were Hartman with 8 points and Kufrin with 5 points. After leading at the half, Kenosha sagged to fall behind. Kufrin's free throw in the last quarter was the only Kenosha score in that period.

Kenosha 22 — Madison Central 17

Powered by Hartman's 14 points the Redmen got together for their first conference victory over the defending champions of the Big Eight. Although lacking the height of the Kenoshans, the Centralites made it plenty tough for the local boys.

Kenosha 21 — Madison East 32

After an erratic first half our Red Devil cagemen crumbled to lose to East 32-21. Joe Wierschem and Norman Hartman (together) coined 14 points in the second half. The team could not overcome East's lead at the half.

Kenosha 39 — Janesville 18

Bouncing back from the defeat that Madison East handed them the week before, the Redmen proved their merit by soundly trouncing an inexperienced Janesville team 39-18. Hartman again led the attack.

Kenosha 25 — Racine Horlick 22

In a hard fought battle the Red Devils came out on top again, making it two in a row for the home team. With the scoring well spread out the team out-lasted a good Horlick team.

Kenosha 23 — Madison West 18

Although not looking any too well, the team outplayed an aggressive West team 23-18. Beating the Madison boys on their home floor gave Kenosha its third win in a row.

Alumus, Gene Englund, basketball player; graduated from Kenosha High School in 1936; set Big Eight scoring record for a 12-game schedule with 143 points; class of '41 at the University of Wisconsin; member of All Big Ten and All America teams for two years; seconly only to Joe Stampf of Chicago in Big Ten scoring with 163 points; good defensive player and good student; married; will play professional basketball with Oshkosh All-Stars after graduation.

Kenosha 33 — Racine Park 22

In this game our Redmen started slowly and without too much "oomph," but their class asserted itself undeniably in the last two frames when they started a scoring blitzkrieg and turned the game into a rout. This win evened the score with Park for the previous defeat they handed us. Co-starring in this assault on the Parkers were Louie Larson and "Gabby" Hartman with 14 points apiece.

Kenosha 14 — Madison Central 25

Lacking the touch of the previous games our Red Devils were completely outplayed by a small, seventh place Central team for the upset game of the season. Kenosha's hopes for a title took a surprising setback in this game.

Kenosha 26 — Madison East 22

Looking much better than last week the Redmen avenged a defeat by this same team earlier in the season. Kenosha really had to work for this one with everyone contributing to the victory.

Kenosha 28 — Madison West 32

After a hard battle the Reds were finally shaded by a tough Madison outfit. Failure to overcome a halftime deficit cost Kenosha this game and a chance for the Big Eight title.

Kenosha 25 — Janesville 24

Janesville almost won their first game of the season in a fast and furious thriller with a lot of last minute scoring by both teams. They're still talking about this one down in Janesville.

Kenosha 32 — Racine Horlick 35

A little tired from the game the night before the team lost a heartbreaker by 3 points. This closed the season for the Reds with a pretty fair record.

Regional Tournament at Portage, Wisconsin:

Kenosha	44	New Lisbon	8
Kenosha	32	Adams-Friendship	18
Kenosha	15	Wisconsin Dells	8

After winning the Regional Tournament the Red Devils advanced to the State Tournament, the only Big Eight school to reach it. Kenosha dropped the first game to Monroe 28-27, but won the second game for the consolation honors by beating Ellsworth 34-17. All in all the team made a good showing this year, and we are all proud of them.

Basketball Team "B"

Top Row: Wilson, Reynolds, Thomey, Swentesky, Bockmueller, Mr. Dicks

Bottom Row: Knoedler, Stipanuk, Pfarr, Zongolovicz, Radykowski

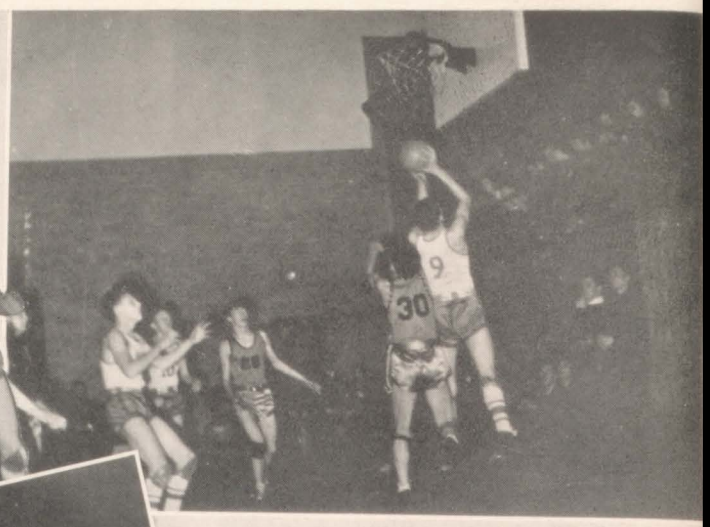

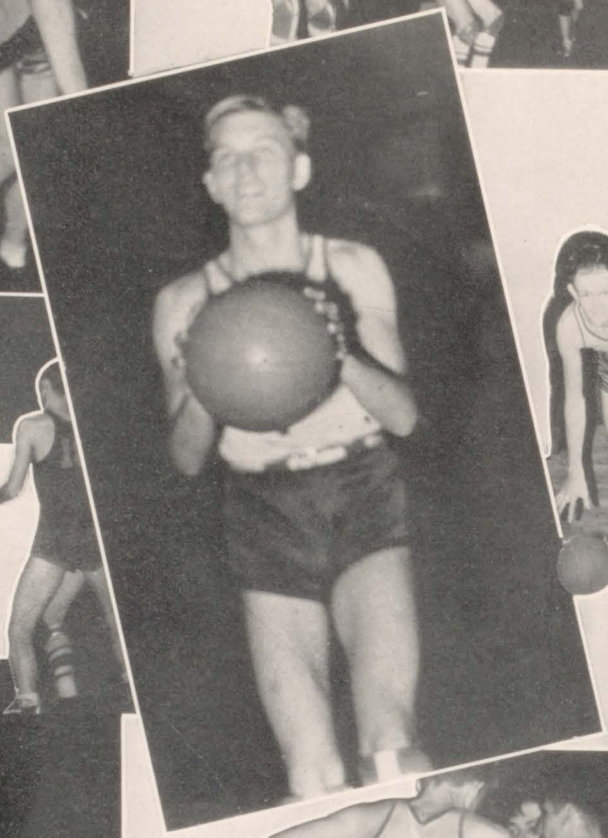

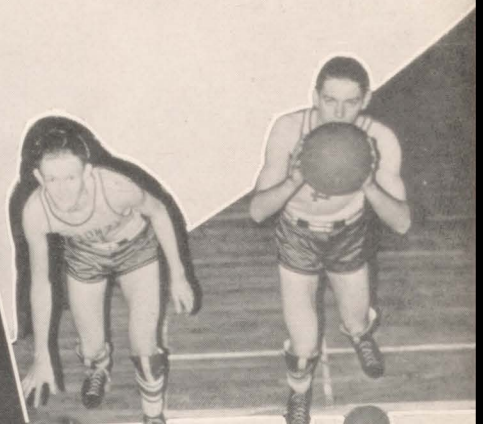

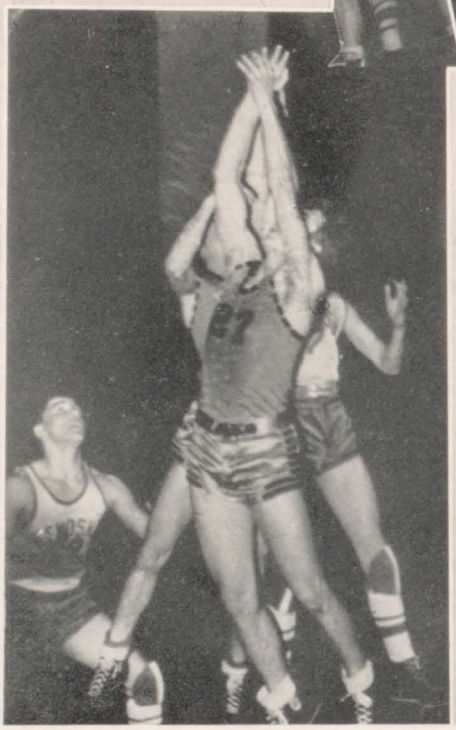

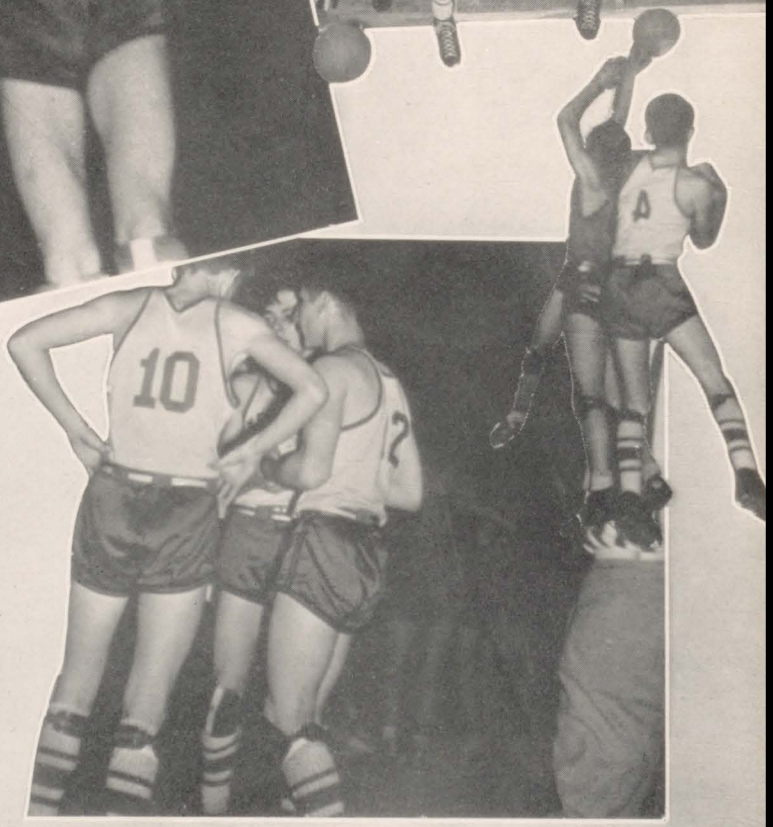

Swimming Team

Top Row: Grey, Welsh, Pokrajik, Hasselback, Frye, Mr. Peel, Adamowicz, Collins, Miller, Dittmann, Schumacher

Bottom Row: Emery, Burr, Pope, Charleten, Starks, Cleary, Mayer, Juskiewicz, Walker, Bonofiglio, Inele, Barden

Intramural Basketball

This year's intramural basketball had a large turn out with 16 teams competing in a tournament on an elimination basis. In the finals, Team No. 1 proved that it was the best by trouncing Team No. 4 to the tune of 10 points. The boys organized their own teams and really played good basketball.

The members of the winning team were: Ivy, Hoye, Norcross, Augustine, Neiderkorn, and Hendrickson.

The members of the runner-up team were: Wagner, Rizotto, Singer, Johnson, Waswrick, Weise, and Willems.

High scorers for the tournament were:

Jack Hoye	27 points	Finals Score:
Wally Swentesky	22 points	Team No. 1....25
Joe Andreueci	22 points	Team No. 4....15
Lawrence Augustine	21 points	
Donald Neiderkorn	20 points	

Intramural Bowling

This year nineteen teams from the high school, sponsored by Hans Guttormson, entered the Wisconsin State Bowling Tournament. The SPY is proud of the scores they rolled. The members of the first three highest teams will be presented with medals—gold medals for the first team, silver medals for the second team, and bronze medals for the third team. Doubles and singles will be bowled later this year. Medals will be awarded in these events on the same basis as in the team event. The man with the highest total for all events will receive a medal and will have his name engraved on our bowling plaque as a special award.

The scores for the team event follow. No scores are available in the doubles and singles. The teams are listed in the order that they finished.

Team No. 4	2350	Team No. 6	2075
Team No. 21	2338	Team No. 8	2063
Team No. 10	2258	Team No. 14	2049
Team No. 7	2253	Team No. 13	1976
Team No. 16	2250	Team No. 11	1924
Team No. 5	2244	Team No. 12	1880
Team No. 3	2188	Team No. 15	1878
Team No. 9	2137	Team No. 18	1869
Team No. 2	2128	Team No. 20	1635
Team No. 22	2083		

Swimming

Kenosha usually has had good swimming teams, but this year something happened. With few veterans returning Kenosha couldn't seem to get going. Sophomores composed most of the team and, with the experience they gained this year, should be hard to beat next year. In spite of the fact that Kenosha didn't win a meet this year, Robert Lubeck, diver, took second place in the State meet. Lubeck also swam in the sprints during the year and was a consistant point getter.

Track

Again this year Kenosha is host to the Big Eight track meet. Kenosha was runner-up to Madison West last year. Several letter men have been held over from last year, and together with some good Sophomore trackmen, should make up a well rounded team. Early season meets have shown that Kenosha can count on these pointmakers:

Les Furgeson	Johnny Brnak
Ed Adomowicz	Steve Scuglic
Ken Hendrickson	Ed Radykowski
Joe Szeczlonski	Ken Hanson
Alex Katovich	

Tennis

Kenosha's record so far this year:

Won from Racine	7-0
Won from South Milwaukee	5-3
Lost to Lake Forest	3-5
Won from Waukegan	6-2
Won from Racine Park	4-2
Lost to Racine Park	2-4

There are two matches, with South Milwaukee and Racine Horlick, left to be played before the state and conference tournaments.

In the state tournament, the singles winner from last year will return and probably repeat his victory. Strong teams from Milwaukee and the Suburban League will probably take most of the laurels.

In the Big Eight tournament, last year's first and third singles players will be back to fight it out for the championship with Jack Glaves, Kenosha, who finished fourth last year. Both of these players have defeated Glaves this year and none of the coaches concede Jack an outside chance to place this year. Mr. Bayler strings along with Glaves, however, and picks him to win. Twice in the last three years Kenosha's doubles team has led the Big Eight. This year's team has not shown up as well as either of those teams, but Mr. Bayler gives them a fighting chance.

Von Demergian is the number two singles man while Don Lippert and Eldon Chambers form the doubles team.

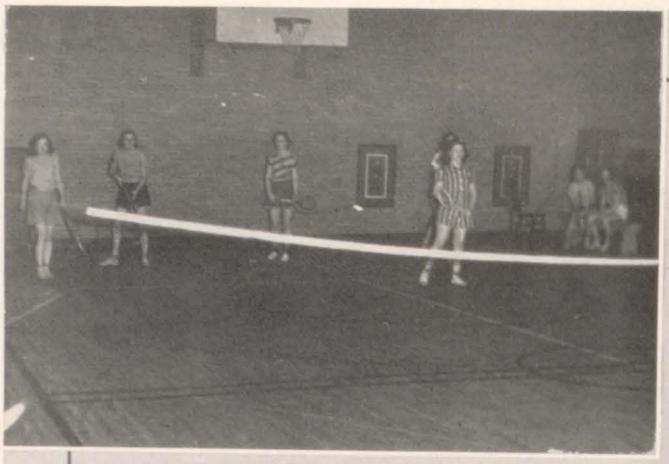

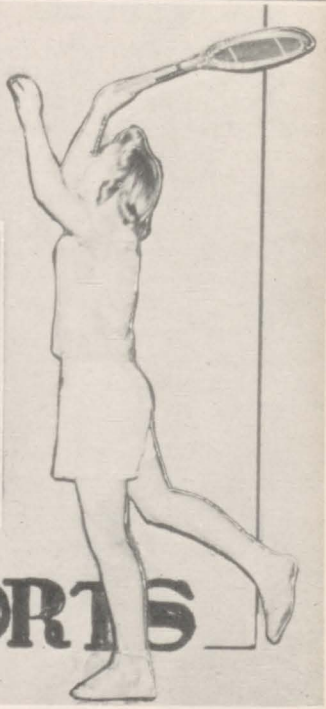

GIRLS SPORTS

Trident Club

Top Row: Bielewicz, Miss Yingling, Dennis, Miss Palmer, Franson, Miss Vanderhoof, Keating.

Second Row: Kuehn, Weyrauch, Reiser, Lane, Ryall, Bundies, Ledger

Bottom Row: Greiner, Goldman, Schmitz, Strange, Switalski, Dibble, Chernosko

Trident Club Officers

Pres. .....Ruth Ledger
Vice-Pres. .....Dorothy Franson
Sec.-Treas. .....Joyce Kuehn

Girl's Athletic Department

Trident Club

The girls' swimming club is open to Junior Life Savers only. In addition to that requirement members must be able to swim one length of the pool—25 yards—in 15 seconds, swim at least four strokes in good form, and execute a running front dive in good form. The club has 27 active members.

Bowling

A bowling class meets each Monday after school. The girls assemble at the bowling alleys and bowl two games each week. No one is allowed to take more than one semester of bowling because of the increasing demands for membership in the class.

Girl Scouts

At least one of the varied Senior Girl Scout groups will appeal to any normal girl. The interests of the girls decide how many groups of each type there will be. There are at present four mariner ships and two outdoor groups as compared to one social group, one group working on music appreciation, one on arts and crafts, and one on dramatics.

Gym

In the senior games classes girls are more free to choose their games than are individuals in regular gym classes. Equipment for ping-pong, dartball, shuffleboard, badminton, ring-toss, horseshoes, pitching, and loop tennis is laid out, and the girls play what they wish to. Occasionally the whole class engages in a game of paddle tennis.

Each Thursday a dancing class is conducted in both gyms with boys and girls participating. The students for the first half of the period enjoy square dancing and social dancing, while the last half is spent playing individual games.

Tennis is a part of the regular gym program for girls. It is a semester course in which girls learn the correct forms for the fundamental strokes needed in playing tennis. Scoring and rules are also discussed.

Like tennis, golf has become a regular physical education activity for girls. In class the participants study golf etiquette, clubs, and shots. They use their own clubs and cotton balls supplied by the school. To get a credit for this class, each girl must play at least one game on a regular golf course.

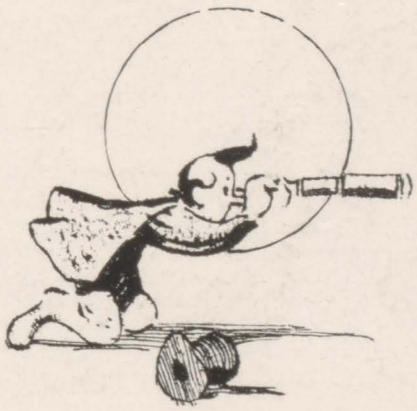

K
BUSINESS WEEK
HYGEIA
SCHOOL
SCHOOL
BUSINESS WEEK

Ups and Downs of '41

Peanut gallery

Stadium Cut-ups

The Spice of Life

SALUTE TO KENOSHA CRAFTSMANSHIP!

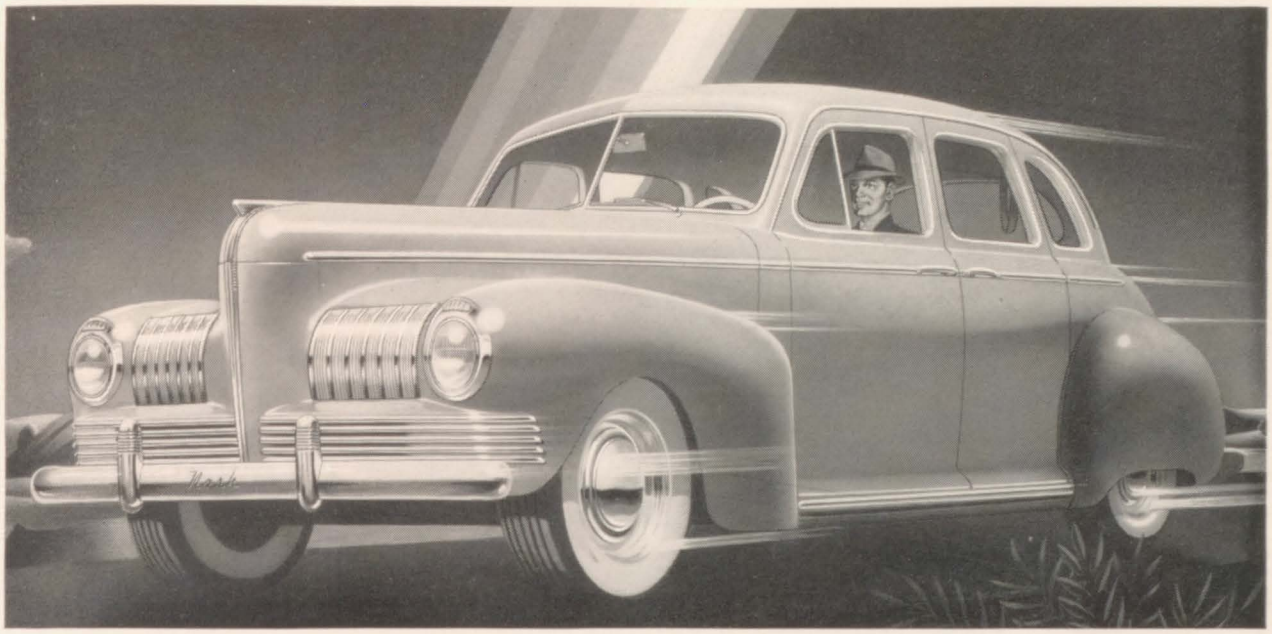

ALL AMERICA IS ACCLAIMING THIS *New Kind of Car!*

TWENTY-FIVE years ago your fathers started building Nash motor cars and a great American institution *here in Kenosha.* Through the years they've produced millions of cars, renowned the world over for performance, durability and all-around extra value.

Kenosha craftsmanship has become a hallmark of quality wherever automobiles are known and driven. This year Nash and its pioneer craftsmen are celebrating their Silver Anniversary and, with it, the crowning achievement of a quarter of a century. All America is acclaiming—and buying—the *New Kind of Car* that is rolling off the assembly lines.

The Nash Ambassadors for 1941 are the heads of their classes in the three major price fields. They're leading *all* competition in *all* the things that count.

The new "600" is 'way out in front in the low-priced field with up-to-30-miles-to-the-gallon economy, amazing pickup and power, coil springs on all four wheels, a new "Unitized" body-and-frame and new two-way roller steering.

And the famous "6's" and "8's" are just as far ahead in their price brackets with "Aeropower" valve-in-head, Twin-Ignition engines and other quality features that you can't get in comparable-priced cars. Now, more than ever, you can be proud of your home town and the great motor cars that are going out from it to serve America . . . the American way!

NASH

BUILT RIGHT HERE IN KENOSHA!

SIMMONS COMPANY

SOUND managerial policies and long, successful experience have provided us with sufficient equipment, adequate personnel, and ample resources to render dependable service as artists and makers of fine printing plates. That you will be secure from chance, is our first promise.

JAHN & OLLIER ENGRAVING CO.
817 West Washington Blvd., - Chicago, Illinois

In the foreground - Ft. Dearborn re-erected in Grant Park on Chicago's lake front. Illustration by Jahn & Ollier Art Studios.

Kenosha
Trades and Labor Council

representing

A UNITED LABOR MOVEMENT

Extends

To the Members of the 1941 Graduating Class Congratulations on Having Completed Their High School Training and

Wishes

Them the Very Best of Success and Happiness in the Future

With Your Co-operation We Hope to Make Kenosha Truly

"The Better City"

MACWHYTE COMPANY

MANUFACTURERS OF

Wire Rope
Aircraft Strands and Cord
Aircraft Tie Rods
Lockwasher Wire
Braided Wire Rope Slings
Galvanized Strand

KENOSHA, WISCONSIN
New York — Philadelphia — Chicago
Pittsburgh — Fort Worth
San Francisco — Seattle — Portland

Distributors throughout the U. S.

ANACONDA
from mine to consumer
REG. U.S. PAT. OFF.

THE AMERICAN BRASS CO.

KENOSHA BRANCH

FROST COMPANY

PLEASED TO MEET YOU . . .

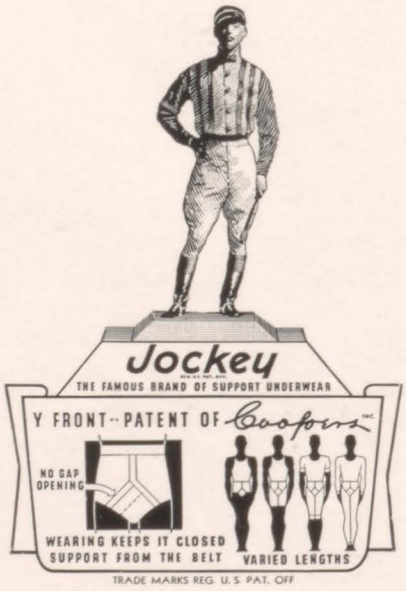

I AM Jockey

REG. U. S. PAT. OFF.

Born in Kenosha in 1934—now first choice for comfort among millions of American men. Sold in leading stores throughout the United States and Canada. Knit for comfort—provides mild support. There's a leg length and fabric for every man! Originated and manufactured by

Coopers Inc.

REG. U. S. PAT. OFF.

KENOSHA • WISCONSIN

Milk Producers Association

"A Complete Milk Service"

GOLDEN GUERNSEY
AND
TIP-TOP MILK

6813 - 29th Ave. Kenosha, Wis.

We take this opportunity of extending our heartiest congratulations to all members of the class of 1941 » » » » »

SNAP-ON TOOLS, Inc.

Manufacturers of

SNAP-ON
Socket Wrenches

BLUE-POINT
Mechanic Tools

With Best Wishes

Kenosha Chamber *of* Commerce

THRIFTY PEOPLE ARE THE MOST SUCCESSFUL

That's why Penney's is such a popular place to shop!

GET THE SAVING HABIT!

Shop at

Penney's

J. C. PENNEY CO. INC.

Corner 7th Ave. & 58th St. Kenosha, Wis.

BALDWIN COAL CO.

Kenosha's Largest and Oldest

"That GOOD Coal"

Since 1869

72 YEARS OF DEPENDABLE SERVICE

Compliments

of

The FIRST NATIONAL BANK

MEMBER FEDERAL DEPOSIT
INSURANCE CORPORATION

LANDGREN'S DAIRY

(SINCE 1901)

Kenosha's Finest Dairy Products

"Give Us A Trial"

PHONE 7142

5419 - 16th Ave. Kenosha, Wis.

IT BELONGS IN YOUR ICEBOX AT HOME

You enjoy ice-cold Coca-Cola every place else; why not at home, too. The whole family will welcome its pure refreshment. Get a few bottles or a case (24 bottles) from your favorite dealer.

Delicious and Refreshing

THE COCA-COLA BOTTLING COMPANY
(KENOSHA-RACINE)
Incorporated

Strong Companies

Prompt Service

CHARLES A. LEONARD, JR.

"Class of 1887"

ALL FORMS OF INSURANCE

Protection is as strong as the company behind the policy. Service is as reliable as the individuals who provide it. Strong protection, plus reliable service, equals the full value of insurance.

DALE BLOCK

628 - 56th STREET

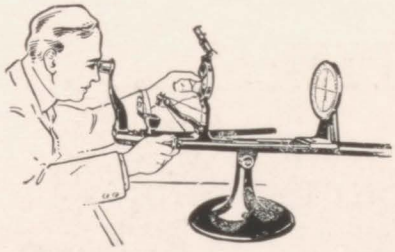

E. D. NEWMAN, OPT. D.
F. F. BEHRMANN, OPT. D.
Optometrists

Our study of the eye and its need for better sight, place us in a position to render a useful service to those who require eyesight attention.

Kenosha Optical Co.

Kenosha's Foremost Optometrists

Orpheum Building **Phone 4441**

OFFICE HOURS: 8:30 A. M. to 5:30 P. M.

EVENINGS: Tuesdays and Saturdays

BARDEN'S

•

SMART
FASHIONS
FOR
YOUNG
KENOSHANS
SINCE 1889

Satisfaction . . .

is yours in our large selection of young men's Spring and Summer suits at $18.50, $22.50 and $31.50 : :

ISERMANN BROTHERS

614-616 Fifty-sixth Street

WEAR CLEAN CLOTHES . . .

You will be thrilled with our cleaning

SPOTLESS · COLORFUL · NEAT

UNION DYE
Unique

New Combined Name of the Union Dye and Unique Cleaners

Famous for Fine Dry Cleaning

500 Fifty-sixth Street **Phone 4171**

Compliments of

The
American Legion

Kenosha Post No. 21

R. B. Whitaker Co.

REAL ESTATE

•

Building and Designing
Complete Service

•

Phone 6161 **925 - 59th Street**

Sixth
Avenue Studio

•

"We Catch Your Smile"

•

5159 Sixth Avenue **Dial 9978**

Lovely, Modern
Portraits . . . . .

The kind you have
always wanted

•

Presta Studio

Phone 5751 614 - 58th Street

ALVAH O. CALLOW
Principal

Secretarial and Accounting Courses

Including

Comptometry, Ediphone, Mimeograph, Mimeoscope, Etc.

Day and Evening
Catalog on Request

Kenosha College of Commerce

5516 Tenth Ave. **Phone 2-2251**
Residence 7812

A Sensible Gift for the Boy or Girl Graduate—"One of the New Rose Gold, America's Finest Elgins,"

at $24.75

Yes, we have other good guaranteed Watches for Boys and Girls at reasonable prices.

C. S. Hubbard

"K.H.S. Graduate Class of 1915"

JEWELER and ENGRAVER

705 Fifty-eighth Street

The Brown Kow—

Another Andrea Original—
Twenty-seven Suddsy Ounces—
Floating Scoop of Homemade
ICE CREAM

Delicious, Delectable, and
ONLY A DIME

LARGE NEW

Jack Andrea
CONFECTIONER

Since 1911 **Corner 24th and 60th**

BEL-PARK CLOTHES

Suits and Topcoats for Young Men

$25.00 AND UP

•

BELL

CLOTHING HOUSE, INC.

GEORGE M. EPSTEIN, Mgr.

Sixth Avenue Corner Fifty-sixth Street

THE

BROWN
NATIONAL
BANK

•

Member F. D. I. C.

•

2216 - 63rd Street

Compliments of

GORDON
LUMBER & SUPPLY
COMPANY

2929 - 75th St. Phone 8191

Have you tried our
homogenized milk?

GOLDEN BELL DAIRY

at your service

Kenosha's Better Milk

•

Phone 8011 2103 - 56th St.

For These Modern Times
A Store Where Quality
Style and Service
Meet Your Needs

•

Mica
FURNITURE COMPANY
Seventh Ave.
Cor. of 50th St.

SEGAL'S

•

GRADUATION DRESSES

$7.95 - $10.95 - $14.95

•

5709 Sixth Avenue

CONGRATULATIONS
CLASS OF
1941

•

You can buy ALL YOUR NEEDS at Wards! Our store is full of values and our CATALOG ORDER DEPARTMENT saves you money on thousands of other items that are ready for QUICK DELIVERY in our Warehouse.

MONTGOMERY WARD

710-714 - 58th St. **Phone 3106**

Established 1880

Thomas Hansen and Sons Company

FUNERAL DIRECTORS

Alwin T. Hansen **J. Mark Hansen**

MODERN PHOTOGRAPHS
of
DISTINCTIVE QUALITY

The Jorandbys' Studio

5914 - 22nd Avenue **Phone 2-1923**

WERNER'S

Kenosha Laundry

AND ODORLESS CLEANING

CHAS. T. WERNER, Prop.

Phone 3175 6415 - 28th Ave.

Compliments

of

SPECIALTY

BRASS CO.

Dairy Equipment

Kenosha, Wisconsin

1907 1941

"Everything for

BETTER HEATING"

SHERIDAN

FUEL CO.

5114 Sheridan Road

Kenosha, Wisconsin

Compliments

of

Kenosha

Lumber and

Coal Co.

Phone 3144 2514 - 52nd St.

Compliments of . . .

Kenosha Youth Foundation

•

HEADQUARTERS FOR
HIGH SCHOOL STUDENTS

Korf's specialize in . .

Junior Coats and Dresses

•

KORF'S SIXTH AVENUE INC

Kenosha's Oldest and Largest
Women's Specialty Store

Kenosha, Wisconsin

McNeil Fuel Co.

The Best of Everything in Fuel

6337 - 14th Ave. Phone 7171

Sears, Roebuck and Co.

•

SHOP AT SEARS
AND SAVE

•

5502 Sixth Avenue Phone 7320

Artists' Material

Wallpaper Quality Paints

Window Shades

Picture Framing

•

DeBerge's

Paint Store

2004-08 - 63rd St. Phone 4032

Better and More Satisfactory

Portraiture

Sydney

Studio

Kenosha Theatre Building

5919 Sixth Ave. Kenosha, Wis.

. . . . THE FACULTY ADVISORS AND THE PRODUCTION STAFF WISH TO EXPRESS THEIR APPRECIATION TO THE ADVERTISERS AND PATRONS OF THE SPY . . . . . .

We Specialize in Picture Framing

and Pictures

Ralph Ziegler's

Art Shop

•

5925 Sixth Avenue "A" Phone 8561

We are glad to entertain High

School students at our special

afternoon price.

Academy Alleys

509 Fifty-eighth Street

Kenosha Citizens
Loan & Investment
Company

515 Fifty-sixth Street

The Pioneer Small Loan Company
of Wisconsin

•

A Company of, by, and for
Citizens of Kenosha

Frank G. Westland

Insurance — Real Estate
Mortgage Loans

Room 6—First National Bank Bldg.

FRED P. RUDY

AUTOMOTIVE PARTS

815 - 57th Street Phone 3136

FROSTOP
RESTAURANT

24-hour Service

•

6329 Twenty-second Avenue

SCHOOL BOOKS DRAWING SETS

MANSFIELD
OFFICE SUPPLY CO.

1006 Fifty-sixth Street

A Convenient Station
for All School Needs

FOUNTAIN PENS PRINTERS

L. H. Holbrook

JEWELER and OPTOMETRIST

WATCHES, DIAMONDS, and JEWELRY
WATCH and JEWELRY REPAIRING

Phone 9133 627 Fifty-eighth Street
KENOSHA, WISCONSIN

Compliments of

Schuler's Bakery

"25 years of good service"

Telephone 2-2924 620 - 58th Street

French & Gail

ACCIDENT — AUTOMOBILE
HEALTH — LIABILITY
AIRPLANE — FIRE
LIFE — BOILER
WINDSTORM

First National Bank Bldg. Phone 2-2514

Ernst's Book Store

Books, Stationery, and Office Supplies
Kodaks and Kodak Finishing
Graduation Cards and Gifts

619 Fifty-eighth Street Phone 8441

JOIN OUR RENTAL LIBRARY

Bill's Hamburger

24 Hour Service

5717 Sheridan Road Opposite High School

For Now and the Future
Success and Happiness

Bode Bros. Co.

On 6th Avenue and 55th Street

At the Bridge

Dutch Maid Ice Cream

Complete Fountain Service

6134 - 22nd Avenue 627 - 56th Street

BROSK'S

Established 1924

PRINTING — OFFICE SUPPLIES

Wholesale

Paper, School and Janitor Supplies

$1.00 per week Buys a Typewriter

Quality - Service - Price

We Guarantee Satisfaction

5800 Seventh Avenue **Phone 2-1313**

For Your Further Travels in Life

Garb's Travel Shop

"Gifts that last forever"

635 Fifty-eighth Street

F. W. Woolworth Co.

"Where you find what you want quickly."

•

A Full Line of Seasonable Items at all times

•

5702 Sixth Avenue **Phone 2-1924**

Vanity Shoppe

Kenosha's Leading Beauty Shop Since 1922

608 Fifty-ninth Street — Phone 7721 — Kenosha

Compliments of

PELTIER'S

•

Individualism in

GOOD FURNITURE

•

6209 - 22nd Avenue **Phone 5133**

The Finest in Music at the Lowest Prices

PIANOS—RADIOS—PHONOGRAPHS
All Instruments and Accessories

Latest Popular and Classical Records and Sheet Music

Bidinger

MUSIC HOUSE

Kenosha's Oldest and Largest Music House

628 - 56th Street **Phone 4932**

KIMBALL PIANOS

MID-WEST MUSIC SHOP

"Kenosha's Most Complete Music House"
2210 - 60TH STREET :-: PARMENTIER BLDG.
KENOSHA, WISCONSIN

CONN BAND INSTRUMENTS

Compliments of

Guttormsen Recreation

914 Fifty-second Street

FUEL

Handled with Care and Courtesy

BADGER Fuel and Supply Company

MORRISON'S

The only exclusive children's store in Kenosha

5713 Sixth Avenue

Dollar Studio

House of Distinctive Photographs

Phone 2-4227

220 Schwartz Building 528 - 58th Street

Mayer Drug

HARRY F. MAYER

•

5537 Sixth Avenue Phones: 8813—8915

KENOSHA, WISCONSIN

Crossin Funeral Home

PHONE 6414

James A. Crossin Edward J. Crossin

Cohn's Shoe Store

"Feet - First Footwear"

5806 Sixth Avenue

John L. Hogan

Insurance Agency

PHONE 5646

6034 Twenty-second Avenue

The Finest in Flowers for All Occasions

P. N. OBERTIN, F. T. D. Florist

5913 Sixth Avenue "A" Phone 3151

•

Our Own Large Greenhouses Supply Us

•

We Telegraph Flowers Everywhere

C. A. TENNESSEN

Member of Board of Education

Compliments of

City Lumber and Supply Co.

"Quality Service"

Phone 6166 6908 - 29th Avenue

Charles H. Pfennig
INCORPORATED

General Insurance

700 Fifty-seventh Street Phone 8134

KENOSHA, WISCONSIN

Compliments of

KROGER
CONSUMERS
STORES

Neumode
Hosiery Shop

Hosiery for men, women and children

606 Fifty-sixth Street Phone 6332

It Pays to Trade at

GREENING'S

STORE FOR MEN and BOYS

6304 Twenty-second Avenue

Compliments of

Kenosha
Prescription
Laboratory

V. B. Hoover, P. H. C.

Josephson and
Thomey

PLUMBING and HEATING
ELECTRICAL CONTRACTORS
HARDWARE

6104 Twenty-second Avenue Kenosha, Wis.

FOR MEN

Walk-Overs

FOR WOMEN

Phil Bleicher's

SHOE STORE

X-Ray Fitting

2314 - 63rd St. Westown Bldg.

Woodworth's Studio

•

5938 Third Avenue

The rumor about Nash was true
A new kind of car is here

1941
NASH AMBASSADOR
"600"

Topel Nash Sales Co.

5825 Eighth Avenue **Phone 7105**

NIELSEN'S FOOD SHOP

•

BUY THE BEST FOR LESS

•

6513 Fifth Avenue Phone 4187

Oage Thomsen's

Is the finest place in town to give a dinner party. The food is superb—service is perfect—and the atmosphere is that of a well-bred home. Prices are most reasonable.

Tyson Cycle Shop

Kenosha's leading Bicycle and Sporting Goods Store

6201-03 - 14th Avenue **Phone 5662**

The
Chocolate Shop

Featuring
Louis' Homemade Chocolates
Borden's Ice Cream

5901 - 6th Avenue "A" **Phone 2-4645**

"LIVE WIRES"
Forbes
Electric Company
Contractor—Dealer

Telephone
9713

724 58th Street

Compliments of
Liberty Loan
Corporation
A Friendly Place to
Borrow Money

Orpheum Bldg. **Kenosha, Wis.**

Compliments of
Veterans of
Foreign Wars
Junker-Ball Post 1865

Brenner
Electric Company
Established 1920
DEPENDABLE SERVICE

4726 Seventh Avenue **Phone 5301**

Pyle
Chevrolet Co.
CHEVROLET and CADILLAC CARS
CHEVROLET TRUCKS

5815 Fifth Avenue **Phone 5136**

GEORLEY'S

Where Kenosha's
YOUNGER SET
MEETS

•

Fountain Service
No Liquor
YOU MAY DANCE IF YOU WISH

2206 Sixtieth Street

S. S. Kresge Co.

•

Friendly Service Stores
where you shop and save
for the Entire Family

•

5616 and 5704 Sixth Avenue

BARR
FURNITURE MART

Make Barr's Your Headquarters
for
Speed Queen Washing Machines
Leonard and Stewart-Warner Refrigerators
Zenith Radios
also
Headquarters for Lane Cedar Chest

5319 Sheridan Road Phone 4189

Say it with Flowers . .

FROM

L. TURNER SONS
FLORISTS
5909 6TH AVE. A
KENOSHA, WIS.

Turner's Telegraph Flowers

Kerry Keith Clothes

•

EPSTEIN'S
STORE FOR MEN

On the East Side of Sixth Avenue

For the
Freshest, Hottest
ROASTED PEANUTS
and that
Crisp, Fine Flavored
POPCORN
Stop at

DUCHMANN'S
Red Pop Corn Wagon

One-half Block South of the Kenosha Theatre

Home of the
Freezer-Fresh Ice Cream
and Delicious Sundaes

KARMELKORN

Phone 5723 Orpheum Bldg.

JORNT BROS. HARDWARE
JORNT
5006 7-AVE PHONE 9613
KENOSHA, WIS.

•

Exclusive Agency for Delta Quality Tools
Agency for Marine Supplies

CORNWELL'S

TOYS
PAINT
DRAPERY

•

616 Fifty-eighth Street

Block Bros.
Kenosha's Own Department Store

Arneson Foundry, Inc.

ELECTRIC STEEL
SEMI STEEL
GREY IRON

Phone 9123 Kenosha, Wis.

PATRONS OF THE 1941 SPY

•

DR. C. P. COLLINS
ALFRED C. GROSVENOR
THE EAGLES CLUB
KENOSHA LODGE OF ELKS

KENOSHA NEWS PRESS

HOUCHEN
BINDERY LTD
UTICA/OMAHA
NE.