

Valentine

SNIPPETS of SALEM

345B – Kenosha County Schools – Teachers and Boards

Contents of 345A:

1945-46 7 pages Kenosha County teacher board directory
1957-58 7 Kenosha County teacher board directory
1958-59 -12 Kenosha County teacher board directory
1959-60-8 Kenosha County teacher board directory
1961-60 8 Kenosha County teacher board directory
1961-62 8 Kenosha County teacher board directory
1962-63 8 Kenosha County teacher board directory
1963-64 8 Kenosha County teacher board directory
1964-65 13 Kenosha County teacher board directory
1965-66 14 Kenosha County teacher board directory

Contents of 345B:

1966-67 14 Kenosha County teacher board directory
1970 12 Kenosha County teacher board directory
1977 22 Kenosha County teacher board directory
1991-92 26 Kenosha County teacher board directory

0 – 150 pages

NOTES:

- Pages within the pamphlets may be out of sequence because of the scanning process.
- Numbering on these pages includes the date and sequence within each pamphlet.

The original materials used in this project were from the FWB Fred Wesley Brown Collection. Some documents were photocopied before they were scanned into the PDF document and those will be available in print format. The originals may exist either in the FWB collection or at the Western Kenosha County Historical Society – depending on family decisions at a later date. These materials were contributed because the family wished that the history that they and their families have experienced can be saved for the future generations.

Some “published” documents were dismantled in order to provide a 1:1 scan of the original item rather than a scan of a photocopy. The decision to do this was made because the INFORMATION was more important than the media that was used to present the information. Naturally, singular ORIGINAL DOCUMENTS were not destroyed.

Researchers should also refer to the Valentine Digital archives which may at the SALEM COMMUNITY LIBRARY for more images in this collection or digital images of items that may relate to this booklet or related to the topic.

Compiled 1/2014 by L S Valentine Copyright©Valentine2014

Valentine

SNIPPETS of SALEM

345B – Kenosha County Schools – Teachers and Boards

Contents of 345A:

1945-46 7 pages Kenosha County teacher board directory
1957-58 7 Kenosha County teacher board directory
1958-59 -12 Kenosha County teacher board directory
1959-60-8 Kenosha County teacher board directory
1961-60 8 Kenosha County teacher board directory
1961-62 8 Kenosha County teacher board directory
1962-63 8 Kenosha County teacher board directory
1963-64 8 Kenosha County teacher board directory
1964-65 13 Kenosha County teacher board directory
1965-66 14 Kenosha County teacher board directory

Contents of 345B:

1966-67 14 Kenosha County teacher board directory
1970 12 Kenosha County teacher board directory
1977 22 Kenosha County teacher board directory
1991-92 26 Kenosha County teacher board directory

0 – 150 pages

NOTES:

- Pages within the pamphlets may be out of sequence because of the scanning process.
- Numbering on these pages includes the date and sequence within each pamphlet.

The original materials used in this project were from the FWB Fred Wesley Brown Collection. Some documents were photocopied before they were scanned into the PDF document and those will be available in print format. The originals may exist either in the FWB collection or at the Western Kenosha County Historical Society – depending on family decisions at a later date. These materials were contributed because the family wished that the history that they and their families have experienced can be saved for the future generations.

Some “published” documents were dismantled in order to provide a 1:1 scan of the original item rather than a scan of a photocopy. The decision to do this was made because the INFORMATION was more important than the media that was used to present the information. Naturally, singular ORIGINAL DOCUMENTS were not destroyed.

Researchers should also refer to the Valentine Digital archives which may at the SALEM COMMUNITY LIBRARY for more images in this collection or digital images of items that may relate to this booklet or related to the topic.

Compiled 1/2014 by L S Valentine Copyright©Valentine2014

T A B L E C O N T E N T S

| | |
|---|-------|
| Kenosha County Education Association..... | 1 |
| Kenosha County Office of Special Services | 2 |
| Paddock Lake Special School..... | 2 |
| Brighton Elementary School..... | 3 |
| Bristol Consolidated School..... | 4 |
| Paris Consolidated School..... | 5 |
| Randall Consolidated School..... | 6 |
| Lakewood School..... | 7 |
| Trevor Grade School..... | 8 |
| Riverview School..... | 9 |
| Salem Consolidated School | 10-11 |
| Wilmot State Graded School..... | 11 |
| Wheatland Center School..... | 12 |
| Central High School..... | 13-14 |
| Wilmot High School..... | 15 |
| Elementary Teacher List..... | 16-27 |
| (Home addresses, telephones, and schools) | |

KENOSHA COUNTY EDUCATION ASSOCIATION

President - Mr. Winfréd Herberg, County Librarian
 Vice-President - Mrs. Eleanor Chapman, Bristol
 Treasurer - Mrs. Etta Berry, Riverview
 Secretary - Mrs. Bernice Karow, Bristol

3 year delegate -
 2 year delegate -
 1 year delegate - Mr. Earl Floeter, Wheatland

Committee Chairmen:

Legislative & Constitution: Mr. George Jacobsen,
 Salem
 Program:- Mrs. Eleanor Chapman, Bristol
 Professional Rights & Responsibilities: Mr.
 David Grimes, Riverview
 Public Relations & Publications: Miss Diane Watson,
 County Office
 Social: Mr. Virgil Recob, Bristol
 Sunshine: Mrs. Lorraine Young, Salem
 Music: Mrs. Donna Barhyte, Trevor
 County Fair: Mrs. Honorine Elverman, Wilmot
 Red Cross: Miss Marie Mattioli, Paris
 N.E.A. Representative: Mr. LaVerne Ernst, Randall
 Principals Assoc.: Mr. Earl Floeter, Wheatland

Watson, Miss Diane
 6260 S. Lake Drive
 Milwaukee, Wis. Apt. 804
 Phone: 764-2183
 (County Speech Therapist)

Watson, Mrs. Fern
 286 Ida Avenue
 Antioch, Illinois
 Phone: 312-395-0145
 (Riverview-Rem. Reading)

Wedman, Mrs. Dorothy
 Rt. 3, Box 504
 Burlington, Wis.
 Phone: 537-2469
 (Bristol-Grade 5)

Wegmuller, Mrs. Virgene
 Waterford, Wisconsin
 Phone: 534-3054
 (Lakewood-Primary)

Wentland, Mrs. Dorothy
 Box 447, Silver Lake
 Phone: 889-4801
 (Riverview-Grade 5)

Weyrauch, Mrs. Isabelle
 232 South Main Street
 Burlington, Wisconsin
 Phone: 763-6719
 (Riverview-Grade 4)

White, Mr. Gerald
 Rt. 1, Box 279, Salem
 Phone: 843-2452
 (Paddock Lake Special)

White, Mrs. Gertrude
 Rt. 1, Box 279, Salem
 Phone: 843-2452
 (Paddock Lake Special)

Wienke, Mrs. Olene
 Rt. 1, Box 495
 Bristol, Wisconsin
 Phone: 857-3251
 (Paris-Grade 2)

Wolf, Mr. Dennis
 Rt. 1, Salem, Wis.
 Phone: 843-3037
 (Salem-Science 7-8)

Young, Mrs. Lorraine
 Rt. 5, Box 308
 Burlington, Wis.
 Phone: 537-4556
 (Salem-Grade 2)

Yuknis, Mrs. Patricia
 Rt. 4, Box 248
 Burlington, Wisconsin
 Phone: 279-6943
 (Salem-Grade 4)

Richter, Mrs. Bernice
Twin Lakes, Wis.
Phone: TR.7-2876
(Lakewood-Grade 4)

Roberts, Mrs. Karen
Box 66, Bristol, Wis.
Phone: 857-3022
(Bristol-Grade 6)

Sattersten, Mrs. Zona
Box 121, Wilmot, Wis.
Phone: 862-6197
(Wilmot-Grades 1-2)

Savola, Miss Patricia
Box 94, Powers Lake
Phone: 279-6591
(Randall-Grade 8)

Schmalfeldt, Mrs. Gladys
Silver Lake, Wisconsin
Phone: 889-4292
(Riverview-Kdg.)

Simons, Miss Nana
5522 - 41st Avenue
Kenosha, Wis.
Phone: 654-5230
(Paris-Grade 2)

Sokolski, Mrs. Yvonne
Silver Lake, Wis.
Phone: -
(Wheatland-Math 6-7-8)

Sprague, Miss Shirley
5904-75th St., Kenosha
Phone: 694-2279
(Salem-Grade 2)

Stewart, Mrs. Ruth
Salem, Wisconsin
Phone: 843-2835
(Salem-Vocal Music)

Swartz, Mrs. Mildred
Rt. 5, Box 388
Burlington, Wis.
Phone: 889-4284
(Riverview-Grade 6)

Tenney, Mrs. Nancy
C.E.S.A. #18
Burlington, Wis.
(Speech-County Office)

Tryggsted, Miss Lorna
Rt. 1, Box 302, Salem
Phone:
(Salem-Grade 1)

Uglow, Mr. William
343 Chestnut Street
Burlington, Wis.
Phone: 763-6453
(Wheatland-Lang.Arts
Grades 6-7-8)

Volling, Mrs. Alice
Box 94, Trevor, Wis.
Phone: 862-2981
(Salem-Grade 6)

Walsh, Mrs. Rosemarie
Rt. 4, Box 364
Antioch, Illinois
Phone: 862-2424
(Wilmot-Grades 3-4)

KENOSHA COUNTY OFFICE OF SPECIAL SCHOOL
SERVICES

Rt. 1, Box 166, Bristol, Wis. 53104
Phone: 857-4271

Administrator: Mr. Virgil Recob
Psychologist: Mrs. June Menge
Librarian: Mr. Winfred Herberg
Speech Therapists: Miss Diane Watson
Mrs. Nancy Tenney

KENOSHA COUNTY LIBRARY

Rt. 2, Box 622
Kenosha, Wisconsin 53140
Phone: 857-3877

PADDOCK LAKE SPECIAL SCHOOL

Rt. 1, Box 144, Salem, Wis. 53168
Phone: 843-3033

Principal: Mr. Gerald White
Teachers: Miss Dorothy Pahl
Mrs. Gertrude White

Directed by the County Handicapped Childrens
Education Board & Education Committee of
the County Board of Supervisors:

Chairman: Mr. Earl Hollister, Rt. 1, Bristol
Phone: 857-4074
Mr. V.H. Holtdorf, Silver Lake, Wis.
Phone: 889-4695
Mr. Elmer Scherrer, New Munster, Wis.
Phone: 537-4316
Mr. Lowell Larson, 3515-100th St., Kenosha
Phone: 694-3229
Mr. Joseph Bishop, Rt. 3, Kenosha, Wis.
Phone: 859-2178

B R I G H T O N T O W N S H I P

District Number 1 - Brighton Elementary School
Rt.1, Kansasville, Wis. 53139
Phone: 878-2191

Mr. Warren Beuthling - Teaching Principal

Mr. Warren Beuthling..... Grades 7-8
Mrs. Sally Marzahl..... Grade 6
Mrs. May Lancour..... Grade 5
Miss Bette Ivy..... Grades 3-4
Miss Katherine Asmann..... Grade 2
Mrs. Mary Lee..... Grade 1

BOARD MEMBERS:

Clerk: Mr. Delmar L. Nau, Rt.2, Salem, Wis.
Phone: 878-1752

Director: Mr. Lawrence Olsen, Rt.2, Box 290,
Salem, Wis. Phone: 537-2283

Treasurer: Mr. Chris Ludwig, Rt.1, Box 145A,
Union Grove, Wis. Phone: 878-1069

Pahl, Miss Dorothy
Box 214, Salem, Wis.
Phone: 843-2455
(Paddock Lake Spl.)

Parr, Mrs. Genevieve
Rt.5, Box 75B2
Burlington, Wis.
Phone: 537-2413
(Wheatland-Grade 1)

Peterson, Mrs. Mildred
Twin Lakes, Wisconsin
Phone: TR.7-2518
(Lakewood-Grade 6)

Pflueger, Mrs. Olive
Rt.1, Box 105, Salem
Phone: 843-2582
(Paris-Grade 5)

Pierce, Mrs. Alice
Richmond, Illinois
Phone: 815-678-3091
Lakewood-Primary

Pitsch, Mrs. Robin
Rt.5, Box 319
Burlington, Wis.
Phone: 537-2504
(Wheatland-Grade 4)

Pladies, Mr. Richard
Rt.3, Box 530
Burlington, Wisconsin
Phone: 537-2631
(Wheatland-Art, Gr.6-7-8
Science)

Price, Mrs. Alice
Rt.3, Box 363
Kenosha, Wis.
Phone: 859-2391
(Bristol-Grade 3)

Ranker, Mrs. Shirley
Rt.4, Box 274
Burlington, Wis.
Phone: 537-2379
(Riverview-Grade 2)

Rathsack, Mr. William
525 Storle Avenue
Burlington, Wis.
Phone: 763-2269
(Paris-Supv.Prin.)

Recob, Mr. Virgil
Rt.2, Box 689
Lake Geneva, Wis.
Phone: 248-4926
(Bristol-Supv.Prin.
Adm.-County Office)

Reedy, Mrs. Maryon
7702 - 26th Avenue
Kenosha, Wisconsin
Phone: 658-3647
(Paris - Art)

Reiter, Mrs. Caroline
Box 124, Silver Lake
Phone: 889-4418
(Riverview-Grade 3)

Menge, Mrs. June
Rt.4, Box 75
Burlington, Wis.
Phone: 763-7197
(County Psychologist)

Messner, Mr. Matthew
Box 106, Powers Lake
Phone: 815-678-7021
(Randall-8th grade &
Phy. Ed.)

Metcalf, Mrs. Doris
Box 502, Twin Lakes
Phone: 537-2206
(Randall-Grade 4)

Minnis, Miss Lucia
Box 256, Salem, Wis.
Phone: 843-2226
(Salem-Grade 1)

Mucks, Mr. David
Rt.1, Genoa City
Phone: 279-5477
(Randall-Grade 7)

Muhlenbeck, Mrs. Agnes
Bristol, Wisconsin
Phone: 857-2805
(Bristol-Grade 2)

Muhlenbeck, Miss Lila
Bristol, Wisconsin
Phone: 857-2805
(Paris-Grade 4)

Myers, Mr. Ralph
Rt.1, Box 161A
Bristol, Wis.
Phone: 857-2393
(Paris-Grade 8 &
Phy. Education)

Nilsen, Mr. Gilbert
55 Washington Park
Waukegan, Illinois
Phone: 312-336-6653
(Riverview-Asst.Prin.
Grades 7-8)

Nonte, Miss Bernadine
1347 Main Street
Union Grove, Wis.
Phone: 878-1519
(Trevor-Supv. &
Testing)

Oestreich, Mr. Raymond
140 Chapel Drive
Twin Lakes, Wis.
Phone: 877-2340
(Trevor-Prin. Gr.8)

Ohrwall, Mrs. Audrey
Richmond, Illinois
Phone: TR.7-2786
(Lakewood-Lang.Arts 7-8)

Paasch, Mrs. Jeanette
Rt.5, Burlington, Wis.
Phone: 537-4916
(Wheatland-Grade 1)

B R I S T O L T O W N S H I P

District Number 1 - Bristol Consolidated
Rt.1, Box 166, Bristol
Phone: 857-4044 (Office)

Mr. Virgil Recob - Administrator
Office-Woodworth Building
Phone: 857-4271

South Building: Phone: 857-4044

Mrs. Eleanor Chapman.....Soc.St.Grades 7-8
Mrs. Linda McKinney.....Science Grades 7-8
Mrs. Marion Garrett.....Lang.Arts Gr. 7-8
Mrs. Bernice Karow.....Math Grades 7-8
Mrs. Karen Roberts.....Grade 6

North Building: Phone: 857-2692

Mrs. Thelma Dunnun..... Grade 6
Mrs. Gladys Keller..... Grade 5
Mrs. Dorothy Wedman..... Grade 5

Woodworth Building: Phone: 857-4271

Mrs. Ingeborg Harcarik..... Grade 4
Miss Theresa Mattis..... Grades 3-4
Mrs. Alice Price..... Grade 3
Mrs. Agnes Muhlenbeck..... Grade 2
Miss Cheryl Berg..... Grade 2
Mrs. Rita Hilbert..... Grade 1
Mrs. Gloria Chubrillo..... Grade 1

Other teachers:

Art: Mr. Donald Decker
Music: Mrs. Betty Lou Koenecke
Physical Education: Mr. Gene Lisiecki

BOARD MEMBERS:

Clerk: Mrs. Myrtle Hollister, Rt.1, Bristol Phone: 857-3903
Director: Mr. Orland Raether, Rt.2, Kenosha Phone: 396-4386
Treasurer: Mr. Orville Winfield, Rt.1, Bristol 857-3282
Member: Mr. Ralph Myers, Rt.1, Bristol Phone: 857-2393
Member: Mr. John Lilly, Rt.1, Bristol Phone: 857-2132

P A R I S T O W N S H I P

Joint District No. 1 - Towns of Paris, Bristol,
and Yorkville

Paris Consolidated School

Rt. 3, Box 352, Kenosha, Wis.
Phone: 859-2350

Mr. William R. Rathsack-Supervising Principal

Mr. Dominic Cibrario..... Grade 8
Mr. Ralph Myers..... Grade 8
Miss Sue McCurdy..... Grade 7
Mrs. Juanita Gorden..... Grade 6
Mrs. Olive Pflueger..... Grade 5
Miss Marie Mattioli..... Grade 5
Miss Lila Muhlenbeck..... Grade 4
Miss Lois Mayhew..... Grade 3
Miss Nana Simons..... Grade 2
Mrs. Olene Wienke..... Grade 2
Mrs. Kathryn Beaster..... Grade 1

Other teachers-

Art: Mrs. Maryon Reedy
Vocal Music: Mrs. Donna Barhyte
Instrumental Music: Miss Carol Kelleher
Physical Education: Mr. Ralph Myers
Remedial Reading Consultant: Mrs. Mary Johnson

BOARD MEMBERS:

Clerk: Mrs. August Zirbell, Jr., Rt. 1, Box 118,
Bristol, Wis. Phone: 857-4773
Director: Mr. Orville Price, Rt. 3, Box 363, Kenosha
Phone: 859-2391
Treasurer: Mr. William Colombe, Rt. 2, Box 102A,
Kenosha Phone: 859-2477
Member: Mrs. Helen Price, Rt. 3, Kenosha, Wis.
Phone: 859-2089
Member: Mr. Wayne Coughlin, Rt. 1, Box 398,
Sturtevant Phone: 878-2638

Lemmerhirt, Mrs. Yvonne
Rt. 4, Box 236A
Burlington, Wis.
Phone: 279-3104
(Randall-Grade 2)

Lietha, Mr. Robert
Box 691, Twin Lakes
Phone: 279-6829
(Salem-Grade 6)

Lisiecki, Mr. Gene
Whitewater, Wis.
Phone: 473-4238
(Phy. Ed.-Bristol,
Wheatland & Wilmot)

Lossman, Mrs. Nora
630 West State St.
Burlington, Wis.
Phone: 763-7907
(Randall-Rem. Rdg.)

Loveland, Mrs. Carol
836 Maxwell St.
Lake Geneva, Wis.
Phone: 248-3739
(Randall-Grade 1)

Luebbers, Mrs. Margaret
356 Roseann Drive
Burlington, Wis.
Phone: 763-2645
(Wheatland-Kindergarten)

Marzahl, Mrs. Sally
Rt. 3, Box 450
Burlington, Wis.
Phone: 537-2587
(Brighton-Grade 6)

Mattioli, Miss Marie
7710 - 48th Avenue
Kenosha, Wisconsin
Phone: 694-4382
(Paris-Grade 5)

Mattis, Miss Theresa
Rt. 1, Box 336, Trevor
Phone: 862-6448
(Bristol-Grades 3-4)

Mayhew, Miss Lois
Rt. 1, Box 151
Union Grove, Wis.
Phone: 878-2264
(Paris-Grade 3)

McBroom, Miss Ethel
222 Warren Street
Lake Geneva, Wis.
Phone: 248-3456
(Randall-Librarian)

McCurdy, Miss Sue
4045 - 6th Avenue
Kenosha, Wisconsin
Phone: 654-8554
(Paris-Grade 7)

McKinney, Mrs. Linda
2221 Lake Shore Drive
Zion, Illinois
Phone:
(Bristol-Science 7-8)

McLaughlin, Mrs. Cecilia
Rt. 4, Antioch, Ill.
Phone: 862-2050
(Wilmot-Reading)

Kaiserlian, Miss Mary Jo
1037 Park Ave., Racine
Phone: 632-5065
(Randall - Art)

Karow, Mrs. Bernice
Rt.4, Box 209
Burlington, Wis.
Phone: 537-4714
(Bristol-Math 7-8)

Kelleher, Miss Carol
Box 42, Powers Lake
Phone: 279-6591
(Instrumental Music-
Paris and Salem)

Keller, Mrs. Gladys
Box 198, Bristol
Phone: 857-3194
(Bristol, Grade 5)

Klasen, Mrs. Alice
Rt.5, Box 525
Burlington, Wis.
Phone: 763-2245
(Trevor-Grade 2)

Koenecke, Mrs. Betty
Rt.2, Box 34, Salem
Phone: 843-3042
(Music-Bristol and
Lakewood)

Korlewitz, Mr. Michael
Rt.1, Box 4B
Union Grove, Wis.
Phone: 878-2483
(Salem-Supv.Prin.)

Krahn, Mrs. Leah
Box 45, Salem, Wis.
Phone: 843-2228
(Salem-Grade 1)

Kuchenbach, Mrs. Laura
Rt.3, Box 342
Burlington, Wis.
Phone: 763-3477
(Wheatland-Soc.St.6-7-8)

Kuska, Mrs. Granda
Trevor, Wisconsin
Phone:
(Trevor-Grades 3-4)

Lancour, Mrs. May
4315 - 7th Avenue
Kenosha, Wisconsin
Phone: 657-7354
(Brighton-Grade 5)

Larson, Mrs. Kathryn
Twin Lakes, Wis.
Phone: TR.7-2628
(Lakewood-Grade 5)

Lasco, Mrs. Patricia
Rt.1, Genoa City
Phone: 279-6075
(Wheatland-Grade 3)

Lee, Mrs. Mary
Rt.1, Box 144
Union Grove, Wis.
Phone: 878-1929
(Brighton-Grade 1)

R A N D A L L T O W N S H I P

Joint School District No. 1 - Randall and
Village of Twin Lakes

Randall Consolidated School
Bassett, Wisconsin 53101
Phone: 537-2211

Mr. LaVerne R. Ernst - Supervising Principal

Mr. Matthew Messner..... Grade 8
Miss Patricia Savola..... Grade 8
Mr. David Mucks..... Grade 7
Mr. Vernon Dearth..... Grade 6
Miss Theresa Fraher..... Grade 5
Mrs. Doris Metcalfe..... Grade 4
Mrs. Donna Cooper..... Grade 4
Miss Ruth Gospodarek..... Grade 3
Mrs. Harriett Eckert..... Grade 3
Mrs. Shirley Hickmann..... Grade 2
Mrs. Yvonne Lemmerhirt..... Grade 2
Mrs. Carol Loveland..... Grade 1
Mrs. Helen Calkins..... Grade 1
Mrs. Joan Barker..... Kindergarten

Other teachers:

Art: Mrs. Mary Jo Kaiserlian
Music: Miss Barbara Jones
Physical Education: Mr. Matthew Messner
Remedial Reading: Mrs. Nora Lossman
Librarian: Miss Ethel McBroom
Spanish: Dr. Juan Bauta

BOARD MEMBERS:

Clerk: Mrs. Angela Karow, Rt.1, Genoa City
Phone: 279-6385
Director: Mr. Raymond Thompson, Rt.1, Genoa City
Phone: 279-6502
Treasurer: Mr. Don Rawlins, Rt.1, Richmond 877-2284
Member: Mr. Raymond Stoxen, Wilmot Phone: 862-2639
Member: Mrs. Irene Kimball, Rt.1, Genoa City
Phone: 279-6329

VILLAGE OF TWIN LAKES

Joint Number 4- Village of Twin Lakes and Town
of Randall

Lakewood School

Box 237, Twin Lakes, Wis. 53181

Phone: 877-2356

Mr. Charles E. Clark - Supervising Principal

Mr. Earl Collins.....Science Grades 7-8

Mrs. Audrey Ohrwall.....Lang.Arts Gr. 7-8

Mr. John Hoffman.....Soc.St.-Math 7-8

Mrs. Mildred Peterson.....Grade 6

Mrs. Kathryn Larson.....Grade 5

Mrs. Bernice Richter.....Grade 4

Mrs. Ruth Hibbard.....Primary

Mrs. Alice Pierce.....Primary

Mrs. Virgene Wegmuller.....Primary

Mrs. Myrna Behrens.....Primary

Mrs. Shirley Borreson.....Primary

Mrs. Geraldine Hollister.....Kindergarten

Other teachers-

Music: Mrs. Betty Lou Koenecke

Physical Education: Mr. Earl Collins

BOARD MEMBERS:

Clerk: Mr. John Pfeiffer, Rt.1, Richmond, Ill.

Phone: 877-3122

Director: Mr. Dennis Beula, Twin Lakes Phone:877-2573

Treasurer: Mr. Norbert Bialek, Rt.1, Richmond, Ill.

Phone: 877-2251

Member: Mr. Ronald Young, Rt.1, Richmond, Ill.

Phone: 877-2509

Member: Mr. Raymond Oestreich, Twin Lakes, Wis.

Phone: 877-2340

Hebior, Mrs. Mary

Rt.2, Box 672

Kenosha, Wisconsin

Phone: 694-3245

(Trevor-Grades 4-5)

Herberg, Mr. Winfred

Rt.1, Box 164

Paddock Lake, Wis.

Phone: 843-3027

(County Librarian)

Hibbard, Mrs. Ruth

Twin Lakes, Wis.

Phone: TR.7-2460

(Lakewood-Primary)

Hickmann, Mrs. Shirley

Box 147, Camp Lake

Phone: 889-4696

(Randall-Grade 2)

Hilbert, Mrs. Rita

Silver Lake, Wis.

Phone: 889-4573

(Bristol-Grade 1)

Hoffman, Mr. John

Elkhorn, Wisconsin

Phone: PA.3-4535

(Lakewood-Soc.St.7-8)

Hollister, Mrs. Geraldine

Twin Lakes, Wisconsin

Phone: TR.7-3040

(Lakewood-Kindergarten)

Hubbard, Mr. William

Box 584, Twin Lakes

Phone: 877-2010

(Salem-Phy. Ed.)

Ivy, Miss Bette G.

Rt.3, Box 397

Kenosha, Wis.

Phone: 859-2038

(Brighton-Gr.3-4)

Jacobsen, Mr. George

Rt.5, Box 528

Burlington, Wis.

Phone: 537-4548

(Salem-Math 7-8)

Jacobsen, Mrs. Luella

Bristol, Wisconsin

Phone: 857-3504

(Salem-Librarian)

Johnson, Mr. James

Rt.1, Box 90

St. Charles, Ill.

Phone: 537-4910

(Phy.Ed.-Riverview

and Trevor)

Johnson, Mrs. Mary

Rt.1, Box 87, Bristol

Phone: 857-4821

(Rem.Reading-Salem

and Paris)

Jones, Miss Barbara

Box 94, Powers Lake

Phone: 279-6591

(Music-Randall &

Wheatland)

Elverman, Mrs. Honorine
Rt. 5, Box 375
Burlington, Wis.
Phone: 889-4676
(Wilmot-Prin. 5-6)

Ernst, Mr. LaVerne
Bassett, Wisconsin
Phone: 279-6729
(Randall-Supv. Prin.)

Floeter, Mr. Earl
Rt. 4, Box 350
Burlington, Wis.
Phone: 537-2246
(Wheatland-Supv. Prin.)

Foulke, Mrs. Ione
Bristol, Wisconsin
Phone: 857-3393
(Salem-Soc. St. 7-8)

Fraher, Miss Theresa
Box 644, Twin Lakes
Phone:
(Randall-Grade 5)

Frank, Mrs. Enid
Silver Lake, Wis.
Phone: 889-4519
(Riverview-Supv. Prin.)

Garrett, Mrs. Marion
Box 176, Trevor, Wis.
Phone: 862-6485
(Bristol-Lang. Arts 7-8)

Gorden, Mrs. Juanita
Rt. 1, Box 106A
Bristol, Wisconsin
Phone: 857-3072
(Paris-Grade 6)

Gospodarek, Miss Ruth
Box 94, Powers Lake
Phone: 279-6591
(Randall-Grade 3)

Grimes, Mr. David
Rt. 3, Box 219B
Kenosha, Wis.
Phone: 658-1037
(Riverview-Grades 7-8)

Halverson, Miss Doris
Rt. 1, Salem, Wis.
Phone:
(Salem-Grade 2)

Hansen, Mr. Ronald
6626 - 18th Avenue
Kenosha, Wisconsin
Phone: 654-3483
(Salem-Grade 4)

Harcarik, Mrs. Ingeborg
6803 - 25th Avenue
Kenosha, Wisconsin
Phone: 654-3977
(Bristol-Grade 4)

Hart, Mrs. Darlyn
Box 52, Bassett
Phone: 877-2781
(Riverview-Grade 2)

S A L E M T O W N S H I P
District Number 7 - Trevor School
Trevor, Wis. 53179
Phone: 862-2828

Mr. Raymond Oestreich - Teaching Principal

Mr. Raymond Oestreich..... Grade 8
Mr. James Ceohane..... Grades 6-7
Mrs. Mary Hebiar..... Grades 4-5
Mrs. Oranda Kuska..... Grades 3-4
Mrs. Alice Klasen..... Grade 2
Mrs. Nancy Cayo..... Grade 1

Other teachers-
Music: Mrs. Donna Barhyte
Physical Education: Mr. James Johnson
Supervision & Testing: Miss Bernadine Nonté

BOARD MEMBERS

Clerk: Mrs. Elva Motta, Trevor Phone: 862-2257
Director: Mr. Wilson Runyard, Trevor 862-2486
Treasurer: Mrs. Howard Schultz, Trevor 862-2482

S A L E M T C W N S H I P

Joint School District No.1-Village of Silver
Lake, Town of Salem

Riverview School
300 Prosser Street
Silver Lake, Wis.- 53170
Phone: 889-4124

Mrs. Enid Frank-Supervising Principal
Mr. Gilbert Nilsen - Assistant Principal

Mr. David Grimes..... Grades 7-8
Mr. Gilbert Nilsen..... Grades 7-8
Mrs. Mildred Swartz.....Grade 6
Mrs. Dorothy Wentland.....Grade 5
Mrs. Isabelle Weyrauch.....Grade 4
Mrs. Caroline Reiter.....Grade 3
Mrs. Shirley Ranker.....Grade 2
Mrs. Darlyn Hart.....Grade 2
Mrs. Etta Berry.....Grade 1
Mrs. Anne Marie Bierdz.....Grade 1
Mrs. Gladys Schmalfeldt.....Kindergarten

Other teachers-

Art and Music: Mr. Charles Dennis
Physical Education: Mr. James Johnson
Remedial Reading: Mrs. Fern Watson

BOARD MEMBERS:

Clerk: Mrs. Marjorie Kruzan, Silver Lake
Phone: 889-4088
Director: Mr. William Lubkeman, Camp Lake
Phone: 889-4215
Treasurer: Mrs. Esther Thornton, Silver Lake
Phone: 889-4745
Member: Mr. Howard Williams, Silver Lake
Phone: 889-4649
Member: Mr. Edward Wolfarth, Camp Lake
Phone: 862-6402

Chapman, Mrs. Eleanor
Woodworth, Wisconsin
Phone: 857-3688
(Bristol-Soc.St.7-8)
Dearth, Mr. Vernon
Box 683, Twin Lakes
Phone: 279-6389
(Randall-Grade 6)

Christensen, Mr. Rod
2206 Hebron Ave. Apt. C
Zion, Illinois
Phone:
(Wilmot-Grades 7-8)
Decker, Mr. Donald
6619 - 33rd Avenue
Kenosha, Wisconsin
Phone: 654-8284
(Art: Bristol, Salem)

Chubrilov, Mrs. Gloria
1875 - 21st Avenue
Kenosha, Wisconsin
Phone: 654-4294
(Bristol-Grade 1)
Dennis, Mr. Charles
711 - 61st Street
Kenosha, Wisconsin
Phone: 652-3985
(Riverview-Art & Music)

Cibrario, Mr. Dominic
5557 - 85th Street
Kenosha, Wisconsin
Phone: 694-3283
(Paris-Grade 8)
Dodge, Mr. Roger
Box 691, Twin Lakes
Phone: BR.9-6829
(Salem-Grade 6)

Clark, Mr. Charles
Fontana, Wisconsin
Phone: BR.5-2783
(Lakewood-Supv.Prin.)
Douglas, Mrs. Esther
Rt.3, Box 128
Burlington, Wis.
Phone: 537-4506
(Salem-Grade 5)

Collins, Mr. Earl
Powers Lake, Wis.
Phone: 279-3153
(Lakewood-Science 7-8
and Phy.Education)
Dunnum, Mrs. Thelma
Rt.4, Box 278
Burlington, Wis.
Phone: 537-2570
(Bristol-Grade 6)

Cooper, Mrs. Donna
Box 103, Twin Lakes
Phone: 877-2465
(Randall-Grade 4)
Eckert, Mrs. Harriet
Rt.3, Box 801
Antioch, Illinois
Phone: 862-2908
(Randall-Grade 3)

Behrens, Mr. Henry
522 Kendall Street
Burlington, Wis.
Phone: 763-7830
(Salem-English 7-8)

Behrens, Mrs. Myrna
522 Kendall Street
Burlington, Wis.
Phone: 763-7830
(Lakewood-Primary)

Berg, Miss Cheryl
7837 - 32nd Avenue
Kenosha, Wisconsin
Phone: 658-1462
(Bristol-Grade 2)

Bernard, Miss Sally
6025 - 19th Avenue
Kenosha, Wisconsin
Phone: 654-4402
(Salem-Grade 4)

Berry, Mrs. Etta
Silver Lake, Wis.
Phone: 889-4518
(Riverview-Grade 1)

Bouthling, Mr. Warren
425 Edward Street
Burlington, Wis.
Phone: 763-6752
(Brighton-Prin. 7-8)

Bierdz, Mrs. Anne
Box 66, Silver Lake
Phone: 889-4273
(Riverview-Grade 1)

Birchell, Miss Charlotte
Rt. 4, Box 530, Kenosha
Phone: 859-2248
(Salem-Grade 5)

Borreson, Miss Shirley
Rt. 4, Box 313
Burlington, Wis.
Phone: 537-4595
(Lakewood-Primary)

Brown, Mrs. Edith
Box 259, Salem, Wis.
Phone:
(Wheatland-Grade 5)

Calkins, Mrs. Helen
Box 566, Twin Lakes
Phone: 877-2347
(Randall-Grade 1)

Castelluccio, Mrs. Rosalie
Box 351, Twin Lakes
Phone: 877-3004
(Wheatland-Grade 2)

Cayo, Mrs. Nancy
Box 348, Silver Lake
Phone: 889-4701
(Trevor-Grade 1)

Ceohane, Mr. James E.
1315 High Street
Union Grove, Wisconsin
Phone: 878-1006
(Trevor-Grades 6-7)

S A L E M T O W N S H I P

Joint School District No. 2- Townships of Salem,
Bristol, Village of Paddock Lake

Salem Consolidated School

Rt. 1, Box 658, Salem, Wis. 53168
Phone: 843-2191

Mr. Michael Korlewitz - Supervising Principal

Mrs. Ione Foulke.....Soc. St. Grades 7-8
Mr. Henry Behrens.....English Grades 7-8
Mr. George Jacobsen.....Math Grades 7-8
Mrs. Doris Bannister.....Reading Grades 7-8
Mr. Dennis Wolf.....Science Grades 7-8
Mr. Robert Lietha.....Grade 6
Mrs. Alice Volling.....Grade 6
Mr. Roger Dodge.....Grade 6
Mrs. Esther Douglas.....Grade 5
Mr. Douglas Bakkum.....Grade 5
Miss Charlotte Birchell.....Grade 5
Mr. Ronald Hansen.....Grade 4
Miss Sally Bernard.....Grade 4
Mrs. Patricia Yuknis.....Grade 4
Miss Barbara Arentsen.....Grade 3
Miss Claire Bailor.....Grade 3
Miss Shirley Sprague.....Grade 2
Miss Doris Halverson.....Grade 2
Mrs. Lorraine Young.....Grade 2
Miss Lorna Tryggsted.....Grade 1
Mrs. Leah Krahn.....Grade 1
Miss Lucia Minnis.....Grade 1

Other teachers-

Art: Mr. Donald Decker
Instrumental Music: Miss Carol Kelleher
Vocal Music: Mrs. Ruth Stewart
Physical Education: Mr. William Hubbard
Remedial Reading: Mrs. Mary Johnson
Librarian: Mrs. Luella Jacobsen

Salem Consolidated School

BOARD MEMBERS:

Clerk: Mr. Douglas Barnett, Rt.1, Salem
Phone: 843-2184
Director: Mr. William Erdman, Rt.4, Antioch, Ill.
Phone: 862-6477
Treasurer: Mr. Walter Springer, Rt.2, Salem
Phone: 843-2069
Member: Mr. Milton Raditz, Salem Phone: 843-2712
Member: Mr. Alfred Schultiz, Salem 843-2563

S A L E M T O W N S H I P
Joint School District Number 9 - Towns of
Salem and Randall

Wilmot State Graded School
Box 68, Wilmot, Wis. 53192
Phone: 862-6461

Mrs. Honorine Elverman-Teaching Principal
Mr. Roderick Christensen.....Grades 7-8
Mrs. Honorine Elverman.....Grades 5-6
Mrs. Rosemarie Walsh.....Grades 3-4
Mrs. Zona Sattersten.....Grades 1-2
Other teachers:.....
Music: Mrs. Donna Barhyte
Physical Education: Mr. Gene Lisiecki
Reading: Mrs. Cecilia McLaughlin

BOARD MEMBERS:

Clerk: Mr. Wayne Tilton, Wilmot Phone: 862-2927
Director: Mr. Lowell Pitts, Wilmot 862-6305
Treasurer: Mrs. Wallace Miller, Wilmot 862-6257

1966 - 1967 KENOSHA COUNTY TEACHERS LIST

| | |
|---|---|
| Amborn, Mrs. Mary 212 Burden Avenue Twin Lakes, Wis. Phone: 877-4074 (Wheatland-Grade 2) | Barbazon, Mrs. Ruth Rt.1, Box 318 Burlington, Wis. Phone: 763-7463 (Wheatland, Grade 6) |
| Arentsen, Miss Barbara Rt.1, Salem, Wis. Phone: (Salem, Grade 3) | Barhyte, Mrs. Donna Box 41, Trevor, Wis. Phone: 862-6339 (Music: Paris, Trevor, and Wilmot) |
| Asmann, Miss Katherine Rt.1, Box 48, Union Gr. Phone: 878-2656 (Brighton-Grade 2) | Barker, Mrs. Joan Rt.1, Richmond, Ill. Phone: 279-6569 Genoa City (Randall-Kindergarten) |
| Bailor, Miss Claire 5232 - 32nd Avenue Kenosha, Wisconsin Phone: 654-8848 (Salem-Grade 3) | Bauta, Dr. Juan C.E.S.A. #18 Burlington, Wis. (Randall-Spanish) |
| Bakkum, Mr. Douglas Box 691, Twin Lakes Phone: BR.9-6829 (Salem, Grade 5) | Beaster, Mrs. Kathryn 2102 - 50th Street Kenosha, Wisconsin Phone: 652-8085 (Paris-Grade 1) |
| Bannister, Mrs. Doris Box 277, Twin Lakes Phone: 877-2256 (Salem-Reading 7-8) | Beck, Mr. Michael 229 East Main Street Waterford, Wisconsin Phone: 534-3311 (Wheatland-Grade 4) |

W I L M O T H I G H S C H O O L

Wilmot Wisconsin 53192 Phone: 862-2351
Mr. Marlin M. Schnurr-District Administrator
Mr. Gene O. Olson-Principal

Anderson, Gerald.....Industrial Arts
Arveson, Arthur M.....Vocal Music
Bilotti, Eugene.....English, Spanish
Bohren, Sharon.....English
Bucci, Frank.....Biology; Phy.Ed.
Carr, Darlene.....Mathematics
Fisher, Carolyn.....Business Educ.
Gair, Linda J.....Home Economics
Gandt, William.....Band Director
Hart, Richard.....Business Educ.
Hausman, Thomas H.....English, Speech
Heigl, Richard.....Social Science
Holte, Gerald.....Biology
Jedele, Rith.....Latin
Konicek, Louis.....English
Kroll, Louis R.....Soc.Sc., Phy.Ed.
MacDonald, Emily.....Library
Matthews, Donna.....Phy. Education
Maxner, Joseph W.....Social Science
Miller, Loren.....Mathematics
Peterson, Gary.....Science
Powers, Charles.....Guidance
Rusk, Peggy.....Business Educ.
Shaner, James.....Math., English
Shelton, Patrick.....English, Phy.Ed.
Thompson, Carmen.....Soc.Sc., English
Vaitkus, Diane.....Art
Worby, Glenn C.....Industrial Arts

Secretaries: June Cates and Marlene Arnold

BOARD OF EDUCATION

President: Mr. Henry Bierdz, Silver Lake 889-4273
Clerk: Mr. Robert Badger, Twin Lakes 877-2207
Treasurer: Mr. Stanley Stoxen, Bassett 877-2055
Director: Mr. Robert Horton, Wilmot, Wis. 862-6351
Director: Mr. Marvin Richter, Twin Lakes 877-2876
Director: Mr. Verle Swenson, Camp Lake 889-4620

W H E A T L A N D T O W N S H I P

Joint School District No.1 - Towns of Wheatland,
Brighton, Randall and Salem

Wheatland Center School
Rt.4, Box 350, Burlington
Phone: 537-2216

Mr. Earl Floeter - Supervising Principal

Mr. William Uglov.....Lang.Arts Grades 6-7-8
Mrs. Yvonne Sokolski.....Math. Grades 6-7-8
Mrs. Laura Kuchenbach.....Soc.St. Grades 6-7-8
Mr. Richard Pladies.....Science Grades 6-7-8
Mrs. Ruth Barbazon.....Grade 6
Mrs. Edith Brown.....Grade 5
Mrs. Robin Pitsch.....Grade 4
Mr. Michael Beck.....Grade 4
Mrs. Patricia Lasco.....Grade 3
Mrs. Rosalie Castelluccio.....Grade 2
Mrs. Mary Amborn.....Grade 2
Mrs. Genevieve Parr.....Grade 1
Mrs. Jeanette Paasch.....Grade 1
Mrs. Margaret Luebbers.....Kindergarten

Other teachers-

Art: Mr. Richard Pladies
Music: Miss Barbara Jones
Physical Education: Mr. Gene Lisiecki

BOARD MEMBERS:

Clerk: Mr. Norman Schulz, Rt.4, Burlington-537-4928
Director: Mr. Phillip Neumann, Rt.5, Burlington
Phone: 537-4731
Treasurer: Mr. Wallace Runkel, Rt.3, Burlington
Phone: 537-4389
Member: Mr. Homer Morgan, Rt.3, Burlington 537-2213
Member: Mr. Stuart Kessler, Rt.4, Burlington 537-4568

-19-

C E N T R A L H I G H S C H O O L

P.O. Box 38, Salem, Wis. 53168
Phone: 843-2321

Vernon O. Horne-Principal
Vaughn Sorenson-Assistant Principal

Malcolm Alby.....Chemistry
Ralph Antes.....Attendance, Geometry
William Baird.....Reading Improvement
Cheryl Bassler.....English
Arthur Bennett.....Math, Ess., Algebra
Roger Bonngard.....Special Education
Douglas Bradley.....Bibology
Donna Cowan.....Home Economics
John Daily.....Guidance
Daniel Doone.....Latin, English
Allen Erickson.....Voc, Guid., Geography
John Fisher.....Spanish
John Fleischer.....Art
Henry Frank.....Typing, Bookkeeping
Leon Furman.....English
Dormund Grams.....Biology, Athletics
Terry Havel.....English
Emroy Heyse.....Algebra, Adv. Math
Abraham Jacobson.....English
Allen Kanta.....Physical Educ.
Blondyna Kasprzyk.....Physical Educ.
Carol Kelleher.....Music Program
Dan Kissel.....Mechanical Drawing
Sigmund Kolano.....Guidance
Ruth Leeftink.....Economics, Phy. Ed.
Keith Lunde.....Music Theory, Chorus
Ruth Merrill.....Office Practice, Typing
John Myers.....Social Problems
Frank Milz.....U.S. History, Modern His.
Frances Murphy.....English
Kenneth Neumann.....Algebra

-20-

CENTRAL HIGH SCHOOL (continued)

John Richard Olson.....U.S. History, Phy. Ed.
Mary Polley.....Home Economics
Quentin Ruprecht.....Physics, Gen. Science
Eagle Solsness.....Gen. Science, Chem.
Gerald Sorensen.....Algebra, Geometry,
Driver Education, Woodwkg.
Edward Stevens....., Band
George St. John.....Agriculture
Roger Terry.....Driver Education
Marion Tierman.....Office Practice,
Typing, Shorthand
Geoffrey Watson.....Phy. Science, Gen. Sc.
Evelyn Worby.....Librarian
Arlene Steffen.....Secretary
Dorothy Best.....Bookkeeper

BOARD OF EDUCATION:

Clerk: Mr. Richard Hartnell, Rt. 2, Salem, Wis.
Phone: 843-3049
Director: Dr. S.W. Waldo, Bristol, Wis.
Phone: 857-3431
Treasurer: Mr. Floyd Holloway, Rt. 2, Union Grove
Phone: 859-2301 (Somers)
Member: Mr. Peter Fox, Rt. 1, Bristol, Wis.
Phone: 878-1773
Member: Mr. Rodell C. Schenning, Rt. 5, Burlington
Phone: 537-4948

Foreword

With each passing day we are becoming more aware of the importance of education at all levels. In recent years there have been great pressures exerted for continuing education at the college level. This is due in large measure to the great strides in the technological advances made in the past fifty years in a very highly competitive and complex world.

The County Teachers Colleges have played a very important role in higher education for more than a half century in the training of elementary teachers to accept their responsibilities as educators and community leaders in the school districts of Wisconsin. The teachers who have been trained in the county teachers colleges have done a quality job over the years.

The Racine-Kenosha County Teachers College is in a position to offer an excellent teacher preparation course for those students who qualify and wish to obtain a certificate to teach at the end of two years of training. Also, students with limited financial resources should consider the County Teachers College as a possibility for the first two years of college training leading toward their Bachelor's Degree in Elementary Education.

County teachers colleges have historically done an excellent job in the teaching of methodology and techniques in the training of teachers, and this facet of the profession is all-important to insure that the prospective teacher has the know-how to successfully meet the challenges of the classroom. There has been a definite trend to improve the academic standards required of the students at the Racine-Kenosha County Teachers College to insure that they will have the broad field of knowledge necessary to function successfully in our modern society as elementary teachers.

It is recommended that individuals interested in enrolling in the Racine-Kenosha County Teachers College in the coming academic school year review this catalogue to get a complete understanding as to the course offerings at R.K.T.C. as well as a general over-view of procedures and policies.

Sincerely yours,

William D. Thompson, President

Racine-Kenosha County Teachers College

Board of Trustees

— NOTES —

William Richter, President—Silver Lake, Wisconsin
Harold Olson, Secretary—1435 Thurston Avenue, Racine, Wisconsin
Vernon O. Horne, Trustee—P. O. Box 38, Salem, Wisconsin
Maurice McCann, Trustee—1929 North Main, Racine, Wisconsin
Warren Christenson, Trustee—P. O. Box 45, Rochester, Wisconsin
Richard H. Kearney, Trustee—7950 - 20th Avenue, Kenosha, Wisconsin

Faculty

William D. Thompson—B. S. Wisconsin State University, Eau Claire; M. S. University of Wisconsin - President.
Katherine Amunrud—B. S. Wisconsin State University, LaCrosse; M. S. Northwestern University, Evanston, Ill. - Supervisor of Student Teaching, Upper Grades 5-8.
Anna Louise Baer—B. E. Wisconsin State University, Stevens Point; M. S. University of Wisconsin-Milwaukee - Supervisor of Student Teaching, Lower Grades 1-4.
Estella Davis—B. E. Central State College, Stevens Point; M. S. University of Wisconsin-Milwaukee - Mathematics, English, Methods.
Robert Halstead—B. A. New Mexico College of Arts, Silver City N. M.; M. S. University of Wisconsin - Geography, Phy. Ed., Education, Athletic Director.
Eugene Jarvis—B. S. University of Wisconsin; M. A. Colorado State College, Greeley, Colo. - Psychology, Science, Biology.
R. Grace Rodee—B. S. Gen. Beadle Teachers College, Madison, S. Dakota; M. E. South Dakota State University, Aberdeen So. Dakota - Art, History.
David Shaffer—B. S. Bloomsburg State Teachers College, Bloomsburg, Pa.; M. S. Bucknell University, Lewisburg, Pa. - Librarian, English.
Margaret Steadman—B. A. Iowa State Teachers College, Cedar Falls, Iowa; Diploma Public School Music, Kearney State Teachers College, Kearney, Nebraska - Music, Dean of Women.
Marianne Jante—Registrar.
Mary Foley—Secretary.

The College Calendar

The first or fall semester begins the day after Labor Day.

The College closes for the Wisconsin Education Association meeting in Milwaukee the first part of November.

The College closes Thursday through Sunday for the Thanksgiving vacation.

The College closes for Christmas and New Year's holidays, usually for a week or two.

The second semester begins about January 20.

The College closes for Good Friday and Easter Monday.

The College year ends approximately the first week in June.
(A detailed yearly calendar can be had by request at the office.)

COURSE OF STUDY

| Racine-Kenosha County Teachers College | | | | | Class periods 55 minutes | | | | |
|--|---|--------------|----|--|--------------------------|--------------------------------------|--------------|----|--|
| 19 weeks per semester | | | | | | | | | |
| FIRST SEMESTER | | | | | SECOND SEMESTER | | | | |
| Number | Courses | Credit Hours | | | Number | Courses | Credit Hours | | |
| 110 | Observation of Teaching | (required) | 1 | | 120 | Observation of Teaching | (required) | 1 | |
| 111 | Arts & Crafts | | 3 | | 121 | Arts & Crafts | | 3 | |
| 113 | Education-Elem. Curriculum | | 3 | | 123 | English-Reading Skills & Techniques | | 3 | |
| 113 | English-Language & Communication Skills | | 3 | | 123 | Geography-Economic | | 3 | |
| 113 | Geography, Physical | | 3 | | 123 | Psychology of Learning | | 3 | |
| 113 | English-Composition & Grammar | | 3 | | 123 | English-Oral & Written Communication | | 3 | |
| 113 | Psychology-Child Growth & Development | | 3 | | 123 | Mathematics-Modern Fundamentals | | 3 | |
| 111 | Music Fundamentals | | 1 | | 121 | Music Fundamentals (cont.) | | 1 | |
| 110 | Chorus | (required) | 1 | | 120 | Chorus | (required) | 1 | |
| 111 | Phys. Ed.-History & Functions | | 1 | | 121 | Phys. Ed.-First Aid-Health & Safety | | 1 | |
| | | | 18 | | | | | 18 | |
| FIRST SEMESTER | | | | | SECOND SEMESTER | | | | |
| Number | Courses | Credit Hours | | | Number | Courses | Credit Hours | | |
| 213 | Biology (Plant & Animal) | | 3 | | 223 | Science-Physical | | 3 | |
| 211 | Conservation | | 1 | | 223 | American History-1860 to Present | | 3 | |
| 213 | English-Children's Literature | | 3 | | 223 | English-American Literature | | 3 | |
| 213 | Amer. Hist. & Eur. Background | | 3 | | 223 | Sociology-Introduction | | 3 | |
| 213 | Mathematics-Modern Methods | | 3 | | 222 | Practice Teaching | | 2 | |
| 211 | Music-Tech. of Teaching | | 1 | | 221 | Music Appreciation | | 1 | |
| 212 | Practice Teaching | | 2 | | 220 | Chorus | (required) | 1 | |
| 211 | Phys. Ed.-Folk Dancing & Games | | 1 | | 221 | Phys. Ed.-Games & Play Supervision | | 1 | |
| | | | 17 | | | | | 16 | |

NOTE: Observation of Teaching is a part of the Practice Teaching course. Chorus is a part of the Music Course.
Total Credit Hours Required for Graduation and Certification to Teach — 69 Credit Hours.
Key to Course Numbers: (Example 213 Biology—2-year taken; 1-semester taken; 3-number of Credit Hours earned per course).
Students who have graduated from our two year college courses are accepted as third year students or Juniors in State Teachers Colleges, toward a Bachelor's Degree in Elementary Education, providing such students have established a good academic record in a County Teachers College.

DESCRIPTION OF COURSES

Courses are listed under general headings as follows:

| | | |
|--------------|----------------|--------------------|
| Art | Geography | Psychology |
| Biology | History | Physical Education |
| Chorus | Mathematics | Practice Teaching |
| Conservation | Music | Science |
| Education | Observation of | Sociology |
| English | Teaching | |

Art

111 Arts and Crafts — 1 Credit

This course outlines the basic philosophy and fundamentals of teaching art in the elementary schools, also the problem approach in working with different mediums and materials that lend themselves to the teaching of art. This includes pencil drawing, design fundamentals, printing techniques, lettering, posters, and bulletin board arrangements. Also painting and experimenting with varied materials is implemented in the program. This course is designed to help students learn through creative experience.

121 Arts & Crafts — 1 Credit

This course is a continuation of Art 111 stressing creative experiences with three-dimensional material, papier-mache, paper sculpture, clay, carving and modeling, construction, simple crafts, and fingerpainting.

Biology

213 Biology — 3 Credits

This course deals with plant life, animal life, classification, physiology, basic structures, life processes, the environment, interdependence of plants and animals, use of community resources for teaching above facts, diseases, living and non-living things. One hour per week of laboratory work is required in this course.

Conservation

211 Conservation — 1 Credit

This course covers the area of conservation of water, soil, force, wild life, and recreation. A field trip in Racine and Kenosha counties to study conservation practices is taken. Wisconsin teachers must have credit in conservation to be certified as an elementary teacher by the Department of Public Instruction.

Tear on this line, fill out and hand to the Dean of Women or the clerk in the college office.

A Contract for Room and Board for
Women Students in the Dormitory
Racine-Kenosha County Teachers College
Union Grove, Wisconsin

..... do herewith contract for my daughter's or
ward's room and board with the
(Name)

Racine-Kenosha County Teachers College for the.....
(1st or 2nd)

semester of the school year.....19.... at the rate
specified by the college for the full term.

Rules and regulations stipulated in the Dormitory Hand Book shall be
carefully followed.

Penalty or failure to abide by the provisions of this contract shall result
in the forfeiting of all college credits earned by the student during the
semester or for that period of time for which the contract has been agreed
upon.

.....
Parent or Guardian

.....
President of the College

(This contract is sanctioned and approved by the Board of Trustees of the
Racine-Kenosha County Teachers College, Union Grove, Wisconsin and
must be presented to the Dean of Women in the dormitory or the clerk in
the main office before a student takes up her residence in the dormitory
at the beginning of each semester.)

rent survey, problems in construction and all prescribed concepts developed in the elementary school arithmetic program. This course includes a study of the State Curriculum Bulletin "Arithmetic Learning Sequence for the Elementary School" as well as regular professional books. Modern mathematics is stressed in this course.

213 Mathematics-Modern Methods — 3 Credits

This course is a detailed study of the different methods of teaching arithmetic in grades one through eight. Drill devices are stressed as well as problem solving techniques. The State Curriculum Bulletin, "Arithmetic Learning Sequence for the Elementary School," is used together with professional books. Modern mathematics is stressed in this course.

Music

111 Music - Fundamentals — 1 Credit

Rhythmic, melodic, and harmonic experiences are the basis of study of the necessary fundamentals of music theory. Of the four important activities in the music program, singing and playing instruments are stressed during the first semester. Major, minor and pentatonic scales are played, sung, and written. Chord construction is demonstrated on the piano and auto harp, and principles of analysis are used to improve sight singing.

121 Music - Fundamentals continued — 1 Credit

A continuation on the work with fundamentals, an introduction to the chromatic scale insofar as playing, writing, and studying its use in songs. Drill on piano, recorder, and auto harp continue to insure they will be useful in learning new songs and adding fresh interest to old ones.

211 Music - Techniques of Teaching — 1 Credit

This course is designed to acquaint the student with the importance of music in present day living, and with the teacher's responsibility in opening the door to music enjoyment and skills for all children. The most recent techniques of teaching music are used and discussed as well as demonstrated. The use of recordings to strengthen the presentation of those who lack ability is fully explored. Students make practical use of the piano cadences learned in Freshman music by creating march and waltz rhythm.

221 Music Appreciation — 1 Credit

The aim of this course is to learn to listen with intelligence and pleasure to many kinds of music and to acquire a vocabulary which will make communication with others more effective insofar as music is concerned. A knowledge of the four elements of music, the media used in performance, and the general principles of structure or form to give a deeper understanding of the values of music are integral parts of this course.

110 - 120 - 210 - 220 Chorus

Chorus is made up of the entire study body at R.K.T.C. meeting on alternate Mondays for an hour of singing in unison and in parts. This supplements the regular music classes and all full-time students are expected to be in attendance.

Observation of Teaching

110 Observation of Teaching - Required for all Freshmen — No Credit

This course is designed to acquaint the students with the techniques of correct teaching, planning, testing, evaluation, room control, pupil-parent conference reports,

213 English, Children's Literature — 3 Credits

This course is designed to develop in children and our future teachers a delight in reading good literature, to appreciate cultural patterns of different people, get to know good authors, teach literature through use of audio-visual aids, dramatization, choral reading, story telling, book exhibits, puppet shows, bulletin boards, source lists of new library books, evaluation of comics, movies, radio, television, recorded literature, as well as an intensive study of children's poems.

223 English, American Literature — 3 Credits

A course designed to acquaint the students with the development of American Literature from the colonial days to the present time. It includes the reading of representative selections of various types of literature for each period in American History, the American Classics, a study of our American authors, living and dead. A study is made of magazines, newspapers, and books adapted to the elementary classrooms. Included are Current Events, Weekly Reader, Scholastic, etc.

NOTE: A term paper is required in this course.

Geography

113 Physical Geography — 3 Credits

This course provides an intensive study of the features of the earth's structure, solar system, tools for the study of geography, the physical setting, climatic regions, climate controls, land forms, the earth's waters, measurement of latitude, longitude, time, natural vegetation, animal life, soil formations, and distribution.

NOTE: A term paper is required in this course.

123 Economic Geography — 3 Credits

A study of production, resources, economic needs, distribution of products, population factors of the following areas: Wisconsin, Canada, Alaska, United States, Mexico, Central America, South America, Europe, Asia, Africa, and Australia. Inter-continental trade and exchange of materials, raw and manufactured, is given emphasis.

A unit in Cooperatives is included in this course.

History

213 American History with European Background — 3 Credits

A survey of American History beginning with the Exploration period and the developmental growth to 1860.

223 American History — 3 Credits

A course continuing in American History from 1860 to the present day with emphasis on the study of political parties, westward expansion, important economic struggles and wars, the expansion of the American participation to a world power.

Mathematics

123 Mathematics - Modern Fundamentals — 3 Credits

This course includes a study of the mechanics of arithmetic, Grades 1-8 as taught in the elementary school. It includes addition, subtraction, fractions, decimals, ratio, insurance, commissions, taxes, discounts, measurements, budgets, formulas,

Education

113 Education - Elementary Curriculum — 3 Credits

This course provides a study of the schools in our democracy, the history of the Wisconsin public school system, concepts of the new vs. the traditional schools, the scientific approach to teaching, a study of teaching techniques, goals, objectives, procedures, planning, evaluation, programming, teaching approaches, resource units, teaching units, problem approaches, grouping in the various grades, courses of study, theory and practices, uses and operation of visual aids, auditory aids, radio, audiometer, tape recorder, opaque projector, microscope, duplicating machines, etc., teaching aids, files, source and collection of free teaching aids. The State Curriculum Bulletins "Resource Units on Curriculum Development" and "I Did It This Way" are used in this course.

English

113 English - Composition and Grammar — 3 Credits

A basic course to instruct students in the effective use of English. Emphasis will be on sentence and paragraph construction. Written work will stress exposition and informal argument. A unit will be included to train the student in the management of textbook and classroom libraries.

123 English-Oral and Written Communication — 3 Credits

This course in basic principles of speech includes methods of oral communications, public speaking techniques, conversational speech, all of which center around actual delivery. Written work will consist of organizing and writing speeches — emphasis will be on smooth and competent writing and oral expression as required by professional people.

113 English, Language and Communication Skills — 3 Credits

A course designed to give the prospective teacher greater confidence in thinking clearly when teaching the Language Arts, to talk effectively, to write creatively, to listen attentively, to use English correctly, develop a broad vocabulary, develop techniques of teaching spelling, develop skills in teaching penmanship, script and manuscript writing, to talk clearly, to improve study habits, to correlate the Language Arts with other subject areas and the use of work books in the Language Arts.

State Curriculum Bulletins used in this course are "Choral Speaking," "Abilities and Skills in Oral and Written Communication," "Handwriting in the Language Arts Program," "Spelling in the Language Arts Program," and "Wisconsin Children Write."

The student must complete requirements for the Zaner Bloser penmanship certificate in this course.

NOTE: A term paper is required in this course.

123 English, Reading Skills and Techniques — 3 Credits

This course outlines correct techniques and methods to teach Reading in the elementary grades. Included are such factors as selection of reading books and materials, use of reading aids, tests and work books, supplementary reading materials, library reading for information, resource material, mechanical reading aids, correlation of Reading with other subjects, reading for enjoyment, phonics as a reading tool, reading tests for readiness, achievement, diagnosis of reading abilities, and the use of reading work books.

The State Curriculum Bulletin used in this course is "Organization and Administration of a Reading Program."

pupil-teacher relationships, characteristics of children at various age levels, individual differences, and sequence of learning in the elementary grades. This class meets daily for a period of thirty minutes in the campus school, where a regular elementary class is being taught by the demonstration teacher, while students carefully observe such teaching.

120 Observation of Teaching - Required for All Freshmen — No Credit

This course continues observation of teaching begun in Observation 110. Students observe the application of methods and techniques as taught in the methods classes. This class meets daily for thirty minutes in the campus school, where a regular elementary class is being taught by the demonstration teacher, while the students observe such teaching demonstrations.

Students are required to make written evaluations of the teaching they observed.

Psychology

113 Psychology - Child Development — 3 Credits

This course is designed for the students to study general principles of child development, physical influences on growth, emotional influences on growth, nutritional influences on growth, environmental influences on growth, physical growth and use of the body, motor control, growth of sense perceptions and judgments, development of memory, imaginative and creative ability, growth of language, thinking and reasoning, social and personality development, conflict and aggression, social and personality adjustment, moral judgment and psycho-sexual development.

123 Psychology - Psychology of Learning — 3 Credits

This course covers the nature and scope of educational psychology, the teacher and the educative process, mental growth and the development, intelligence and its measurement, aptitude and aptitude testing, personality traits and their evaluation, educational implications of individual differences, general theories of learning, attitudes, interests, motivation, developing effective study habits, acquiring learning skills and knowledge, reflective and creative thinking, importance of transfer of learning, nature and scope of educational programs, techniques of evaluation, statistics in education, tests and measurements, adjustments of exceptional children.

NOTE: A term paper is required in this course.

Physical Education

111 Physical Education — 1 Credit

This course includes the scope and sequence of physical education in our schools. It covers the background of physical education including history of physical education, political, social and religious contributions, trends in physical education, playgrounds, and supervision, Wisconsin requirements in the physical education courses. Seasonal games are stressed also.

121 Physical Education (Health & Safety - First Aid) — 1 Credit

This course teaches our students the basic principles of First Aid, and how to use these principles in their daily lives. The Red Cross First Aid Manual is used as the basic textbook.

This course is designed to teach students the significance of health in daily living, personal health, and the scope of the school health program. Health and safety laws are stressed also. Methods of teaching and safety are a part of this course.

211 Physical Education — 1 Credit

This course is planned to familiarize students with plays and games, folk dancing, rhythm games, square dancing, singing games, dramatic and creative rhythms, line and circle dances, folk dance records, stunts and tumbling and calisthenics. These activities are planned for inside play or gymnasiums where available.

State bulletin used in part of this course is: “Physical Education Handbook for Wisconsin Schools.”

Note: In lieu of the regular semester examination, the student may present a folder or file of teaching materials and aids he has gathered and organized that will assist him in teaching of physical education in elementary schools. At least a hundred different folk dances, rhythm games, reels, circle dances, etc., must be outlined herein, with teaching methods to teach same.

221 Physical Education — 1 Credit

This course outlines plays and games for elementary school children, playground design and equipment, methods of teaching physical education activities, materials and equipment, activities and games for each of the elementary grades, direction of such games as baseball, softball, tennis, volleyball, hockey, horseshoes, calisthenics, action games, relays, ball handling, and climbing.

State curriculum bulletins “Physical Education Handbook for Wisconsin Schools” and “Grow Up With Jim and Jean” are used in this course. “Elementary School Playgrounds” is also used for planning a playground.

Note: In lieu of the regular semester examination, the student may present a folder or file of teaching materials and aids he has gathered and organized that will assist him in teaching this area of physical education in the elementary schools. At least a hundred games or activities must be outlined with teaching methods to teach same. Diagrams of playing courts must be included.

Practice Teaching

212 Practice Teaching — 2 Credits (First Semester, Sophomore Year)

This course provides practice teaching in actual classroom situations in elementary schools in the county in which the student resides, under selected host teachers, for a period of three to four weeks during the month of November. The student is under the supervision of the host teacher, who regularly teaches these grades, as well as personnel from this college who make regular visits with the student and report on his or her progress. Conferences with the host teacher and the visiting teacher from this college provide evaluation of the student's progress in his or her teaching ability. Two credit hours are earned in this course; one by doing student teaching in our campus school and one credit by doing student teaching in an area school in November.

222 Practice Teaching — 2 Credits (Second Semester, Sophomore Year)

This course continues the practice teaching program begun in 212 Practice Teaching in a different school, however, and with a different host teacher for a three to four week period during the month of March. Superintendents and principals are informed of this practice teaching period, so that our students can be visited by school administrators and supervisors for possible future placement in teaching positions. Two credit hours are earned in this course; one by doing student teaching in our campus school and one credit by doing student teaching in an area school in March.

Science

213 Biology — 3 Credits

(Same as 213 Biology listed under Biology.)

223 Physical Science — 3 Credits

This course gives the student an insight into teaching the basic principles of science on the elementary school level. It covers such areas as matter, energy, heat, light, electricity, magnetism, sound, chemical and physical changes, experiments and demonstrations, etc. Methods of teaching science in the elementary schools are included in this course.

One hour of laboratory work per week is required in this course.

Sociology

223 Sociology — 3 Credits

A study of the social interactions of man and his environment as influenced by the factors of culture, behavior, human nature, social institutions, social changes, community relationships, social satisfaction, mobility, standards of living, rural and urban differences, migration, pressure groups, labor problems, the church in the community, the school and its place in community living.

Audio-Visual

120 Audio-Visual — No Credit

A course in the use of audio-visual equipment is required which is non-credit and convenes for 15 sessions during the second semester of the freshman year. A certificate for successful completion is awarded.

Dormitory rooms and board are provided for by an official contract between this college and the student on a semester period basis only. All contracts must be signed by the parent or guardian of the student and be in the college office before the semester opens. Contract forms are furnished by this college. No exceptions are made except in emergency or unusual cases. No student may break the contract for board and room after a contract has been made. Penalty for breaking a contract will be nullification of all college credits earned during such terms.

No deductions are made for meals and room for the first day of an absence period. After the first day's absence, however, a deduction of \$2.00 per day will be allowed. A charge of \$1.00 per night will be made for rooms held for students during their absence for other than school planned trips.

Students may move into the dormitory at any time, but must reside there after once moving in until the end of a semester.

CONCLUSIONS

In view of the critical shortage of teachers and the availability of this college at a very nominal cost to the residents of the area, it is the opinion of the Board of Trustees and the faculty that this college affords an excellent opportunity for those individuals who are truly interested in becoming elementary teachers to begin their formal training at this college. There, of course, has been a good deal of publicity concerning the closing of the county colleges in June of 1971; however, the last graduation, if conducted in 1971, will still allow those graduates seven years to achieve their Bachelor's Degree. There is a critical shortage of teachers and we are finding that the demands on the part of district administrators for graduates from this college have been increasing each year.

If there are any questions concerning the Racine-Kenosha County Teachers College, call Union Grove 878-1533.

are offered. The Board of Trustees reserves the right to increase the weekly rate if economic conditions warrant, providing residents are notified one semester in advance.

The dean of women resides in Storms Hall and is directly responsible for its day-by-day operation. Also, a full-time housekeeper resides at the dormitory and is responsible for the maintenance of the building. A full-time cook prepares the meals for the students.

Each of the women students is provided with a private room which is quite pleasant and can be made a home-away-from-home.

The college provides the beds, chairs, dressers, desks, lamps, and one blanket. Students furnish their own bed linen, bedspread, towels, drapes, etc.

Students assume the responsibility for the care of their own rooms. Periodic inspections of the rooms are made by the dean of women.

There is no college housing for the male students attending R.K.T.C.; however, rooms can be rented in Union Grove at a rather reasonable rate. Some of the male students who reside in the Union Grove area are allowed to take their meals at the dormitory providing they meet the schedule as outlined by the college administration.

There is a hand book for the residents of Storms Hall which is made available to each student who resides in the dormitory.

COMMENCEMENT

All graduates from R.K.T.C. shall participate in the commencement exercise. January graduates will participate in the exercise following their graduation. Caps, gowns, and programs are supplied by the college.

DORMITORY RATES

Student Rates: Room and Board

| | |
|------------|---------|
| 5 day week | \$15.00 |
| 4 day week | 12.00* |
| 3 day week | 9.00* |
| 2 day week | 6.00* |
| 1 day week | 3.00* |

*School vacation days deducted here.

Student furnishes: Bedding, linen, drapes, laundry, care of room and table service.
Dormitory furnishes: Mattress, mattress pad, pillow, one blanket, furniture.

| | |
|-------------------------------|-------|
| Breakfast only | \$.50 |
| Lunch only | .65 |
| Dinner only | 1.25 |
| Room with bed only - per nite | 1.00 |

Faculty and Guests - Room and All Daily Meals

| | |
|------------------------------|---------|
| 6 or 7 day week | \$24.00 |
| 5 day week | 20.00 |
| 4 day week (school vacation) | 16.00 |
| 3 day week (school vacation) | 12.00 |
| 2 day week (school vacation) | 8.00 |
| 1 day week (school vacation) | 4.00 |

**The Racine-Kenosha County Teachers College
And Its Services**

The Racine-Kenosha County Teachers College was planned and organized by joint action of the Racine-Kenosha County Boards in 1916 to provide the training and practice necessary to qualify people for teaching in the elementary schools of Wisconsin. Since the date of its establishment approximately 2,000 students have been graduated from this college and qualified for teacher certification. This college has routinely attempted to provide the type of training for students who seek preparation and qualification to teach in the elementary schools of Wisconsin by upgrading and revising the curriculum to be in harmony with what is considered good practice in teaching elementary children today.

LOCATION

The Racine-Kenosha County Teachers College is located in the city of Union Grove at the intersection of Highways 11 and 45, about twelve miles directly west of the city of Racine. It is within convenient driving distance of Kenosha, Milwaukee, Racine, Burlington, Waterford, Rochester, Waukesha, Elkhorn, Lake Geneva, Delavan, and other neighboring communities.

ADMISSION REQUIREMENTS

Any person who has been graduated from a recognized four-year high school is eligible for admission to this college providing that he has ranked in the upper three-quarters of his high school graduating class. Applicants for enrollment must be of good moral character. The applicant must present his high school transcript of credits when seeking admission. High school graduates with poor grades usually are not successful in this school since this is a highly concentrated course offering which allows for no electives.

**ADMISSION REQUIREMENTS FOR ADULT
SPECIAL STUDENTS AND VETERANS**

Applicants for admission who are not high school graduates may be admitted to this college as adult specials on a probationary status. Such candidates must be 21 years of age or over. Veterans may be enrolled under the appropriate public laws concerning education for veterans of the armed forces if they have satisfactorily passed the Army G.E.D. test. All students who enroll as "Adult Specials" or G.E.D. candidates must maintain a 2.0 grade point average on a 4.0 scale just as other students who are enrolled at this teacher training institution.

STUDENT MEDICAL EXAMINATION REQUIRED

A medical examination is required of all students on a form provided by the college. The student must have his or her family doctor complete this examination, and present the completed form when enrolling. A chest X-ray must be included in the medical examination. Previous medical examinations will be accepted if not older than one year and if a chest X-ray is included.

FORMS

Necessary forms relating to enrollment are available at the back of this catalogue.

REQUIREMENTS FOR GRADUATION

Students who have completed our two-year teacher training course are eligible for graduation from this college. The student who seeks a diploma, however, must have been in attendance here for at least one college year, or a total of two semesters. Sixty-nine college credit hours are required for graduation. Our graduates are qualified to teach in elementary schools in Wisconsin, grades one through eight; however, some of the larger school districts are now requiring a Bachelor's Degree when employing elementary teachers. All graduates of the county college program must achieve the Bachelor's Degree within seven years from the date of graduation from the county college. This, then, means that a graduate of 1970 would be required to have the Bachelor's Degree by July 1 of 1977.

Students who transfer to the Racine-Kenosha County Teachers College from other colleges must present a transcript of their record and if the courses taken are in harmony with the requirements of this college and are at a level of C or better, a transfer can be made. Students in all cases must have a 2.0 grade point average or higher to qualify for a diploma from this college.

OUT-OF-STATE STUDENTS ACCEPTED

Out-of-state students who meet the regular requirements as stated above are welcome to attend this college. Such students will have to pay the regular \$50.00 semester fee for books, insurance, etc. In addition, such out-of-state students must pay a tuition fee of \$200.00 per semester or \$400.00 per year, or actual costs as established by the auditor, whichever is greater. The Board of Trustees reserves the right to alter this charge. Such fees and tuition must be paid for the semester at the time of enrollment.

Our graduates are teaching in other states at the present time with the two years of preparation granted at this college; however, an out-of-state student should check with his Department of Public Instruction to determine if two-year graduates can be licensed in the state of their residence.

STUDENT FEES AND TUITION

All students are required to pay a semester fee of \$50.00 which provides for all textbooks, library privileges, social fees, insurance, etc. These are paid at the beginning of each semester at the time of registration after the student has been accepted by the college. There are no other fees. Part-time students who are attending this college will be charged \$3.00 per credit hour. The minimum charge for part-time students is \$10.00 per semester. The Board of Trustees reserves the right to alter this charge providing notice is given one semester prior to change. Students who are residents of Wisconsin pay no tuition individually; however, tuition is billed to the county in which a student lives, as provided in the Wisconsin Statutes.

LATE ENROLLMENTS

Students will be accepted for enrollment in any semester until 4:00 P. M. of the seventh class day after the opening of the semester. No enrollments will be taken after this date.

STUDENT ACTIVITIES

A number of student activities are conducted at the college each year. The Racine-Kenosha County Teachers College has been involved in basketball for the men and volleyball for the women. The college takes part in the state basketball and volleyball tournament which is conducted in February of each year at Sheboygan Falls. The athletic director is responsible for the implementation of the athletic program, both for men and women. The academic requirement for participation is a 2.0 grade point average.

This college also participates in the forensic contest conducted by the county colleges of Wisconsin, and sends representatives to the state tournament in music and forensics.

An operetta is held each year and the responsibility for this program is delegated to the music department. At the time of the operetta an open house is also held when parents of the students at this college can visit the facilities as well as Storms Hall, a dormitory for women.

A Christmas Banquet is held in early December and all students are invited to attend. A spring formal or prom is also a part of the school activities at R.K.T.C.

S.N.E.A. STUDENT CHAPTER

The National Education Association granted a charter to our local college in 1957. A large percentage of the students regularly join the S.N.E.A. and are then eligible to participate in the Wisconsin Education Association convention in November as well as receive the subscription to the National Education Journal. A faculty member acts as advisor to the group.

STUDENT FORUM

An all-student forum is a part of the extra-curricular activity of this college. Forum meets approximately twelve times a year at which time resource people are brought in to speak to the students on matters pertinent to elementary education. In all cases an effort is made to provide interesting and meaningful programs through the forum. The college students choose the forum officers and the officers work with the administration in selection of the programs.

COLLEGE CAFETERIA

The Racine-Kenosha County Teachers College provides a noon lunch through the facilities of our college cafeteria at a very reasonable rate. Students may buy a weekly ticket or a daily ticket providing the purchases are made prior to 11:00 A. M. on any given day.

FRESHMAN-SOPHOMORE AWARDS BANQUET

Before the close of each school year our freshman class honors the sophomore class with a freshman-sophomore banquet. At this time all special awards, scholastic as well as athletic, are made to our students.

STUDENT HOUSING

Storms Hall is operated by the Racine-Kenosha County Teachers College for women students on a five-day basis. The present rate is \$15.00 per week for Mondays through Fridays with three meals served each day excepting Friday when two meals

At the end of each semester a regular examination is administered in each subject by the instructor of the various courses on a regularly scheduled testing basis. Such tests shall cover the scope of the courses taught. Final test grades will count about one-third of the final grade in any course. All tests are filed in the office files by the instructor and shall remain the property of the college. No semester tests are returned to the students. All tests are prepared, graded, and recorded in the strictest confidence. Each student has the right to discuss the final grade administered by the instructor with the faculty member involved.

Students whose academic work is incomplete in a course at the time of a semester examination will not be permitted to take the exam in such course unless the faculty member involved recommends to the college president that the student be permitted to take the examination.

THE CAMPUS SCHOOL

The purpose of the Campus School is to provide facilities for observation of teaching by our students as Freshmen, as well as actual practice teaching as Sophomores. The Campus School is an integral part of our college. Approximately 60 elementary children are enrolled in grades one through eight with the primary room including grades one through four and the upper grade room accommodating grades five through eight. Additional smaller practice rooms are adjoining to the Campus School rooms in which student teachers can work with small groups or classes of children when doing their student teaching.

Freshman students are required to observe demonstration classes taught daily in the Campus School from 9:00 to 9:30. This gives them a chance to observe technique and procedures and make evaluations in a conference that is routinely scheduled for each Friday with the demonstration teachers. Experience has proven that this observation program is most worthwhile in preparing the student for the second year at this college when he will be doing his actual student teaching.

Freshman students are also given the opportunity to work as assistants with the faculty members of the Campus School in such areas as playground duty and other involvement as assigned.

PRACTICE TEACHING

Each student is required to earn four semester credits in practice teaching as seniors at this college. There are two periods established during which time the students are assigned to schools in the area of Racine and Kenosha Counties. It is hoped that we will be able to place the students in their home district insofar as possible and if the student so desires. The fall period is conducted the first four weeks of November with the spring period running for three weeks in March and April.

Also, all second-year students are scheduled for practice teaching in the Campus School and will accomplish approximately 120 clock hours of student teaching at the college.

During the practice teaching sessions our students are supervised by faculty members from this college as well as the cooperating teacher and the local district principal or administrator. Opportunities are provided for school district administrators and school board members to observe and acquaint themselves with the students during their practice teaching assignment. This area of instruction at this college is most important since it determines whether or not a person should be certified as an elementary teacher in the state of Wisconsin.

FEE REFUNDS

If and when a student has been accepted and paid his \$50.00 semester fees but does not report for any classes, a \$40.00 refund will be made to such student upon a written request. Students who drop out of college within the first four weeks of a semester will be refunded \$25.00 of the semester fees paid. No refunds will be made for drop-outs after this period. All books and loan materials must be returned before any refunds are made. When a part-time student drops classes within the four weeks after the beginning of a semester, one-half of the fees paid will be refunded upon a written request by the student. No refund will be made after that four-week period.

STUDENT LOANS

Students attending the Racine-Kenosha County Teachers College may secure loans through the state student loan program with a maximum allowance of \$1,000.00 per year. Further information concerning this matter can be obtained at the college central office.

FREE PLACEMENT SERVICE

The Racine-Kenosha County Teachers College keeps in contact with superintendents and principals of schools in the surrounding counties. Many school boards, principals, and superintendents contact this college when recruiting elementary teachers. The central office maintains a file of credentials for all graduates who take action insofar as completing necessary forms and requesting letters of references from host teachers, faculty members, and other individuals who know and can give a valid recommendation for the graduate.

CERTIFICATION FOR TEACHING

Courses offered at the Racine-Kenosha County Teachers College concentrate on the methods and techniques of teaching at the elementary level with a substantial offering in the academic area such as science, English, psychology, etc. Our graduates are qualified to teach in any elementary school in Wisconsin. All graduates must be certified by the president of the college and upon application to the Department of Public Instruction are issued a two-year teaching license, and after that a five-year license. Before the five-year license is issued by the Department of Public Instruction, each graduate must have earned six additional college credits, either in a summer school, extension courses, or night school classes. As stated above, all graduates must do additional work to acquire a Bachelor's Degree within seven years after graduation from the county college.

COLLEGE EVENING CLASSES

For teachers and students who seek additional college credit, this college is sponsoring evening college classes. Subjects are offered in various areas of the college curriculum. Six college hours of credit can be earned per semester in evening classes toward further certification in order to qualify for a diploma. It is a requirement of the Board of Trustees that ten or more people request a course before the course can be offered and the fee charge has been established at \$10.00 per credit hour. No more than 34 credits can be earned in this manner for graduation at this college.

TRANSFER OF CREDITS TO A FOUR-YEAR UNIVERSITY

Graduates from the Racine-Kenosha County Teachers College are accepted as third year students or juniors at our state university system providing they continue their study in the field of elementary education and have maintained a satisfactory grade point average as required by the college or university of their choice. For the most part, the nine (9) state universities will credit the graduate from this college with 64 semester credits providing all grades were C or better, which means that the student should achieve the Bachelor's Degree in two additional years of training or eight summer sessions.

It is suggested that upon graduation from the Racine-Kenosha County Teachers College that the student make contact with the college or university of his choice and have a program outlined for him to insure that the program will be realistic.

TRANSFER AND TRANSCRIPTS

The Racine-Kenosha County Teachers College will accept or transfer college hours of credit. Individuals who wish to transfer credits to this college for possible attendance here must have such credits evaluated at this institution. This college, however, will not accept credits for courses taken at other colleges in which a grade of less than C was earned. A program of future study will be outlined for the student working toward certification to teach or for graduation from this college by the administration.

When transcripts are requested to be mailed to other colleges by our students, a charge of \$1.00 is made for all such transcripts except for the first transcript made, for which there is no fee.

PROBATION

If a student does not maintain a grade point average of 2.0 or better in any given semester he will be placed on probation for one semester during which time he is required to improve his grade point to a 2.0 average to be retained for the following semester.

In some cases students are accepted at this school who have ranked in the lower quartile of their high school graduating class if their high school principal and guidance counselor will indicate by letter that the student has promise and should be given the opportunity to attempt college work. Such students are enrolled on a probationary basis.

CLASS ATTENDANCE

Because regular and punctual attendance is so necessary in order to be successful at this or any college, it is urged that all students take it upon themselves to be present at all times when classes are being convened. This is a matter of importance, yet it is the responsibility of the student to fulfill his own obligation to himself and to the courses in which he is enrolled. Roll call is taken in each class by the instructor and does have a definite impact upon the final grade that a student will earn at this college. In short, each student is investing his time and money to attend this school and if class attendance is irregular, this will have an adverse effect insofar as success is concerned.

GRADING SYSTEM

The Racine-Kenosha County Teachers College grades as follows:

| | | |
|-----------------------------|--------|---|
| A Superior | 93-100 | 4 Grade Points for each semester credit |
| B Above Average | 85-92 | 3 Grade Points for each semester credit |
| C Average | 77-84 | 2 Grade Points for each semester credit |
| D Poor | 70-76 | 1 Grade Point for each semester credit |
| F Failure — grades below 70 | | 0 Grade Point—no credit in course |
| Inc.—Incompleted course | | 0 Grade Point—no credit in course |

A grade point of 2.0 or higher must be maintained in order that a student may complete his academic work for graduation. An incomplete may be made up when done so during the semester following the one in which the incomplete was recorded. Instructors grade on a modified curve when grading students.

HONOR STUDENTS

Students who receive a grade point average of 3.6 or better at the end of a semester are considered honor students. Their names are posted on our honor roll. A student who is an honor student during all four semesters will be awarded a special honor pin at the time of his graduation.

QUALIFIED HIGH SCHOOL TEACHERS MAY CONVERT TO ELEMENTARY TEACHERS

Conversion to teaching in the elementary grades for qualified high school teachers requires either the completion of the plan for such conversion as established by a college of the applicant's choice or the completion of the following courses:

| | |
|---|---|
| Child Growth and Development | 3 |
| Elementary Curriculum | 3 |
| Teaching of Reading Techniques | 3 |
| Teaching of Arithmetic Methods | 3 |
| Teaching of Language Arts Methods | 3 |
| Practice Teaching on Elementary Level | 4 |
| Art | 2 |
| Music | 2 |
| Mathematics Fundamentals | 3 |
| Social Science (3 semester credits in American History, 3 semester credits in General Geography which may include Conservation) | 6 |
| Conservation | 1 |
| Science | 6 |
| Subjects and fields covered previously in college need not be repeated. | |

EXAMINATIONS

Mid-term tests are required for all courses during the mid-week of a semester by the respective instructors. Such mid-semester tests remain the property of the instructor and are interpreted by the individual instructors. Such tests need not be filed in the office. For the most part, instructors do give additional tests as they deem necessary.

1977-1

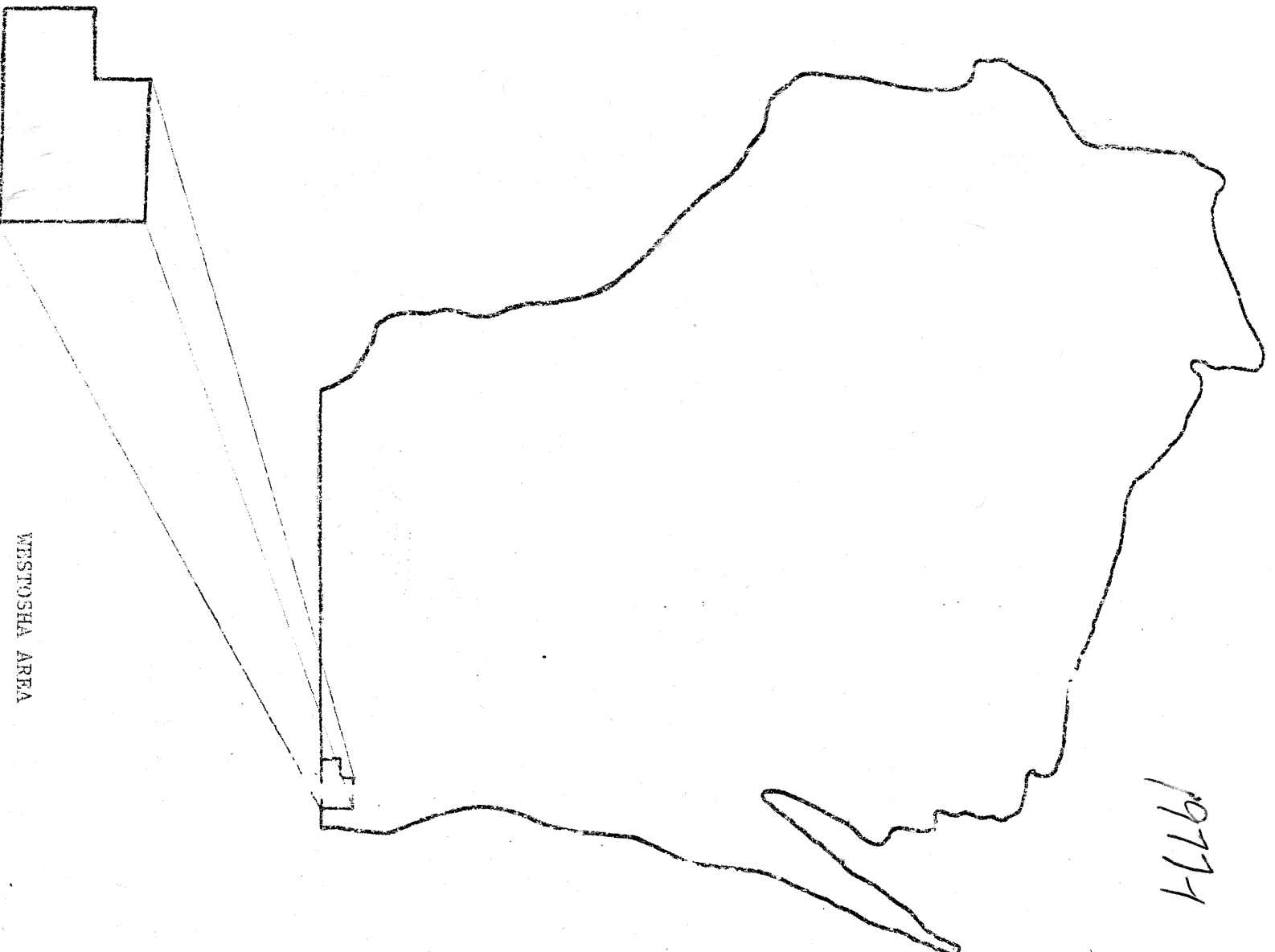

WESTOSHA AREA

SCHOOL DIRECTORY

1977-1978

A listing of schools and personnel

1977-2

D I R E C T O R Y
WESTOSHA AREA SCHOOLS
1977 - 1978

Forward

The School Boards and Westosha Administrators' Association are cooperating in assembling and sponsoring this Directory. It is our hope that the contents of this directory will be useful as a source of reference in your schools.

Table of Contents

Brighton Elementary School
Bristol Consolidated School District No. 1
Central High School
Lakewood School
Morningdale School
Paris Consolidated School
Randall Consolidated School
Riverview School
St. Alphonsus School
St. Francis Xavier School
St. John the Baptist School
Trevor State Graded School
Salem Consolidated Grade School
Wheatland Center Elementary School
Wilmot Grade School
Wilmot Union High School

Zip Codes

| | | | | | |
|---------------|-------|------------------|-------|--------------|-------|
| Bassett | 53101 | Kansasville | 53139 | Somers | 53171 |
| Beloit | 53511 | Kenosha | 53140 | Sturtevant | 53177 |
| Big Bend | 53103 | Lake Geneva | 53147 | Trevor | 53179 |
| Bristol | 53104 | Milton Junction | 53564 | Twin Lakes | 53181 |
| Burlington | 53105 | New Berlin | 53151 | Union Grove | 53182 |
| Camp Lake | 53109 | New Munster | 53152 | Walworth | 53184 |
| Delavan | 53115 | Palmyra | 53156 | Waterford | 53185 |
| East Troy | 53120 | Pell Lake | 53157 | Whitewater | 53190 |
| Elkhorn | 53121 | Pleasant Prairie | 53158 | Williams Bay | 53191 |
| Fontana | 53125 | Powers Lake | 53159 | Wilmot | 53192 |
| Franksville | 53126 | Rochester | 53167 | Woodworth | 53194 |
| Genoa City | 53128 | Salem | 53168 | Zenda | 53195 |
| Hales Corners | 53130 | Silver Lake | 53170 | | |
| Antioch | 60002 | Hebron | 60034 | Richmond | 60071 |

This year's directory has been collated by special education students at Morningdale School.

WRIGHTON ELEMENTARY SCHOOL
ROUTE 1
KANSASVILLE, WISCONSIN 53109

1977-3

School Board Members:

President: Larry Anderson-Rt. 2 Bx.2790, Salem-53168-Phone 878-3702
Clerk: William Remington-Rt. 2 Salem-53168-Phone 878-1686
Treasurer: Jack McConnell-Rt.1Bx.176, Kansasville-53139-Phone 878-3214

Administrators:

Warren Benthling-Principal-Grade 8-425 Edward St. Burlington, 53105
Phone 763-6752

Staff:

Grades 6&7-Arthur Biehling-Rt. 3Bx.288, Salem-53168-Phone 862-2658
Grades 5&6-Sally Marshall-Rt. 7Bx.262, Burlington-53105-Phone 539-2975
Grades 3&4-Kathy Rosko-6373-5th Ave., Kenosha-53140-Phone 654-5401
Grades 2&3-Amy Carney-Bx.458, Kansasville-53139-Phone 878-2742
Grade 1-Jamet Bokola-619 Meadow Lane, Burlington-53105-Phone 763-5522
Kindergarten-Carol Konicak-Bx.211, Silver Lake-53170-Phone 889-4148
Lib. Ed-Health-Charles Berg-357 Market St., Burlington-53105-Phone 763-55
Librarian-Susan Stoesser-6708-235th, Salem-53168-Phone 843-3274
Psychologist-Linda Vaitkus-6401-237th Ave, Salem-53168-
Instrumental Music-John Bulic-3615-11th Ave. Kenosha-53140-Phone 652-816
Vocal Music-Joseph May-341 Market St., Burlington-53105
Remedial Reading-Donna Beker-Rt.3, Elkhorn, Wis.53121
Speech Therapist-Mary Schnerman-Bx.66, New Munster-Phone 531-2243
Learning Disability-Cheryl Wells-3325-14th Pl., Kenosha-53140

1977-4

BRISTOL CONSOLIDATED SCHOOL DISTRICT No. 1 -- 20121 - 83rd Street; Bristol 857-2334

School Board Members:

| | | | |
|-----------------|-----------|-------------------------------|----------|
| Becker, Edward | Member | Route 1 - Box 262; Bristol | 857-2334 |
| Masnica, Wayne | Director | Route 1 - Box 15H; Bristol | 857-2334 |
| Dimas, Shirley | Clerk | 8130 - 144th Avenue; Bristol | 857-2334 |
| Spadaro, Joseph | Member | Route 1 - Box 18; Bristol | 843-3334 |
| Taylor, Paul | Treasurer | 20400 - 107th Street; Bristol | 857-2334 |

Board Meetings - second Tuesday of the month.

Enrollment -- 539

Administration:

| | | | |
|---------------------|---------------------|------------------------------|----------|
| Recob, Virgil | Administrator | Rt. 2 - Box 693; Lake Geneva | 248-4444 |
| Gebhardt, Gerald E. | Dir. of Instruction | 273 Church St.; Burlington | 763-8888 |

Bristol Building Staff - Phone 857-2334

| | | | |
|----------------------|-----------------------------------|-------------------------------|----------|
| Allison, Kristyne | Phy Ed -- K-6 | 1103 - 87th St., Apt. 10; Ken | 859-3334 |
| Anderson, Elaine | Art | Rt. 2 - Box 41A; Union Grove | 878-2222 |
| Bakkum, Douglas | Grade 6 | 6403 - 245th Ave.; Salem | 843-3334 |
| Baumler, Darryl | Guidance Counselor | | |
| Bunic, John | Instrumental Music | 3615 - 17th Ave.; Kenosha | 652-8888 |
| Burgess, Gail | Audio-Visual Coord. and Librarian | 6510 - 203d Avenue; Bristol | 857-2334 |
| Chapman, Eleanor | Bldg. Coordinator | 7719 - 160th Ave.; Bristol | 857-2334 |
| | Social Studies 7 & 8 | | |
| Fowler, Cheryl | Grade 6 | 15115 W. 60th St.; Bristol | 857-7777 |
| Garrett, Marion | Remedial Reading | Box 176; Trevor | 862-6666 |
| Gentz, Virgil | Science 7 & 8 | 16906 - 38th St.; Kenosha | 859-2222 |
| Kaddatz, John | Phy Ed; Health 7 & 8 | 7919 - 48th Ave.; Kenosha | |
| Koenecke, Betty | Vocal Music | Rt. 2 - Box 34; Salem | 843-3334 |
| Makarewicz, Patricia | Communications 7 & 8 | 4904 - 76th St.; Kenosha | 694-4444 |
| Menge, June | Psychologist | 181 Westridge Ave; Burlington | 763-7777 |
| Oestreich, Janet | Reading 7 & 8 | 140 Chapel Ave.; Twin Lakes | |
| Oestreich, Raymond | Eng. & Sp. 7 & 8 | 140 Chapel Ave.; Twin Lakes | |
| Schuerman, Mary | Speech Therapist | Box 66; New Munster | 537-2222 |
| Shannon, Priscilla | Grade 5 | Rt. 2 - Box 65 I; Salem | 889-4444 |
| Shannon, Ronald | Grade 5 | Rt. 2 - Box 65 I; Salem | 889-4444 |
| Stieber, Francis | Math 7 & 8 | Rt. 1 - Box 21; Kansasville | 878-2222 |
| Smith, Margaret | Learning Disabilities | Box 356; Twin Lakes | 877-2222 |

1977-5

South Building Staff - Phone: 857-7044

| | | | |
|-----------------|------------------------------|------------------------------|----------|
| Beck, Michael | Grade 4 | Rt. 7 - Box 324A; Burlington | 279-6984 |
| Booth, Lisa | Grade 4 | P.O. Box 164; Bristol | 857-2840 |
| Mattis, Theresa | Grade 3 | Rt. 1- Box 336; Trevor | 862-6448 |
| Proost, Velma | Bldg. Coordinator Grade 3 | 1020 Main St.; Union Grove | 878-2050 |

Woodworth Building Staff - Phone: 857-7271

| | | | |
|----------------|------------------------------|---------------------------|----------|
| Behnke, Lynn | Grade 1 | Rt. 3 - Box 860; Salem | 843-3485 |
| Bradley, Linda | Kindergarten | 21700 Salem Road; Salem | |
| Hilbert, Rita | Bldg. Coordinator Grade 1 | Silver Lake | 889-4573 |
| Jones, Lois | Grade 2 | 913 - 48th St.; Kenosha | 658-2033 |
| Price, Alice | Grade 2 | 17111 - 38th St.; Kenosha | 859-2391 |

CENTRAL HIGH SCHOOL

DISTRICT OF WESTOSHA

DIRECTORY

School Board Members:

Floyd Holloway
Richard Hartnell
Robert Baysinger

President
Clerk
Treasurer

Route 2, Union Grove
Route 3, Salem
7601 242nd Avenue
Paddock Lake, Salem
Route 3, Burlington
Route 2, Salem
20329 63rd Street, Bristol
Route 2, Box 46, Union Grove

Roger Runkel
Lawrence Olsen
Sharon Smith
Shirley Daniels

Member
Member
Member
Member

Administration:

Vaughn N. Sorenson
John F. Daily
Ralph Antes

District Administrator
Principal
Principal

Salem
6414 39th Ave., Kenosha
6220 243rd Ave., Salem

Faculty:

Daniel Anderson
Arthur Bennett
Jerome Binsfeld
Michael Broderick
John Bunic
Darlene Carr
Carolyn Carroll
Jonathan Christiansen
Kathleen Cook
Michael Cook
Gary Dillenbeck
Glenda Dupons
Bernadette Elverman
John Fleischer
Melvin Free
Leon Furman
Carol Geronson
Dormund Grams
John Hakala

English
Algebra, Gen. Math
Guidance
Drafting
Elementary Music
Guidance
Art
English
English
Choral
English
Physical Education
English
Art
Printing
English
Band
Ath. Director, Biology
Geometry, Math

730 Euclid Ave., Beloit
24513 66th St., Salem
4620 Harrison Rd., Kenosha
210 W. Elm St., Silver Lake
3615 17th Ave., Kenosha
P.O. Box 295, Silver Lake
P.O. Box 255, Wilmot
2127 N. Main St., Racine
559 Edgewood Dr., Burlington
559 Edgewood Dr., Burlington
Route 2, Box 269, Delavan
34630 116th St., Twin Lakes
Route 2, Salem
P.O. Box 325, Silver Lake
7843 18th Ave., Kenosha
6902 5th Ave., Kenosha
P.O. Box 225, Salem
24917 74th St., Salem
6803 Wheatland Rd.,
Burlington
33920 Lagoon Dr., Burlington
Box 197, Rochester
Box 20, Route 3, Salem
Route 3, Box 941, Salem
20108 45th St., Bristol
7846 24th Ave., Kenosha
321 W. Main St., Twin Lakes
24309 74th St., Salem
P.O. Box 51, Salem
6550 246th Ave., Salem
2033 88th Ave., Kenosha
8515 32nd Ave., Apt 3,
Kenosha

Sherrie Hein
Emroy Heyse
Douglas Hinkel
Art Holden
Phil Knigge
Judith Knutson
Sigmund Kolano
Patricia Larson
Ruth Leeftink
Frank Milz
Susan Modder
Judith Morstadt

Accounting, Typing
Algebra, Math
Phy. Ed., Health
Biology
Science, Physics
Spanish
Guidance
English
Economics
U.S. History
English
Typing, Shorthand

1977-7

| | | | |
|----------------|----------------------------|---------------------------------|--------------|
| ak Murphy | Physical Education | Box 229, Salem | 843-2639 |
| er Nunemaker | Woods, Cab. Mkg. | Route 3, Box 770, Salem | 843-2756 |
| Olson | Wld. Hist., U.S. Hist. | Box 12, Pleasant Prairie | 694-3329 |
| as Olszewski | U.S. History | Route 3, Box 328, Salem | 843-2651 |
| na Patzer | Library | 33712 Fern Dr., Burlington | 539-3289 |
| le Pawasarat | Biology, Gen. Science | 208 West State, Burlington | |
| l Pieters | Special Education | 544 W. Chestnut St. | |
| aret Pierce | Home Economics | Burlington | 763-3324 |
| aine Pospisil | Home Economics | 224 Peters Pkwy, Burlington | 763-2136 |
| ell Price | Biology, Phy. Ed. | 28024 Bushnell Road, Burlington | 539-2918 |
| Reuter | Spanish | Route 1, Box 190 | |
| s Ruck | Metals, Mach. Shop | Genoa City | 279-5708 |
| ude Schimmoler | Office Pract., Cl., Pract. | P.O. Box 261, Salem | 878-1347 |
| la Schroeder | French | 32900 120th St., Twin Lakes | 862-2292 |
| Jean Seemann | English | 5922 10th Ave., Kenosha | 658-3920 |
| leen Simon | Alg., Adv. Math | 8605 McHenry St. Burlington | 763-2754 |
| Marie Sinico | Learning Disabilities | 649 Longview, Dr., Antioch | 312-395-1739 |
| Sorensen | Library | 1215 Indiana St., Racine | 634-2295 |
| ld Sorensen | Attendance Principal | 1487 Ashland Ave., | |
| yl Spencer | Geometry, Algebra | Des Plaines, Ill. | 312-298-5176 |
| en Straub | Sociology | 2309 116 St., Kenosha | 694-1209 |
| ge St. John | Home Economics | 24920 73rd St. Salem | 843-2348 |
| er Terry | Agriculture | 17525 Winfield Rd., Bristol | 857-2491 |
| las Thorn | Driver Education | 6554 244 Ave., Salem | 843-3548 |
| on Tierman | Chemistry | Route 3, Box 920, Salem | 843-2967 |
| othy von Trott | Typing | 24920 72nd St., Salem | 843-2074 |
| efrey Watson | Science, Math | 3333 15th St., Apt. 2C, Kenosha | 552-9781 |
| avacke | Biology, Science | Route 2, Box 250DA, Salem | 537-4543 |
| ne W. Zematis | Physical Education | Route 3, Box 383, Salem | 843-3051 |
| | Art | 24223 76th St., Salem | 843-2493 |
| | | P.O. Box 152, Salem | 843-2877 |
| | | Route 1, Box 51B, Bristol | 857-2422 |

lice:

| | | | |
|---------------|------------------|---------------------------|--------------|
| ene Morrison | Secretary | 5809 George St., Richmond | 815-678-7061 |
| othy Hazlett | Bookkeeper | Route 2, Salem | 537-4922 |
| lian Jungkans | Health Service | 7110 248th St., Salem | 843-2071 |
| othy Kempf | Library Clerical | 10245 187th Ave., Bristol | 857-7628 |

eteria:

| | | |
|---------------|-------------------------|----------|
| a DeBell | Route 2, Box 274, Salem | 537-2332 |
| emary Everett | Route 2, Union Grove | 878-2513 |
| le McLafferty | 24330 67th St., Salem | 843-2641 |
| na Edwards | 6822 250th Ave., Salem | 843-2673 |
| ce Greenwald | Route 3, Salem | 843-3070 |

nsportation:

| | | |
|--------------|------------------|----------|
| ne Griffiths | Route 1, Bristol | 857-2229 |
|--------------|------------------|----------|

1977-8

Custodians:

Dale Richter
John Kerkman
Jay Rasmussen
Charles Lutter
Thomas Snowtala

Route 5, Box 271, Burlington
Route 2, Box 279, Salem
24126 75th St., Salem
6021 59th Ave., Kenosha
2110 73rd St., Kenosha

53
87
84
65
65

LAKEWOOD SCHOOL - S.D. #4, Twin Lakes, Wisconsin 53181

877-

1977-9

School Board Members:

| | | | |
|-------------------|-----------|--------------------|------|
| Mary Helen Yunker | Director | 1731 E. Lakeshore | 877- |
| Edward Huff | Clerk | 316 Kriwel Drive | 877- |
| Norbert Bialek | Treasurer | 401 Park Drive | 877- |
| Phyllis Formhals | Member | 1790 Sycamore Lane | 877- |
| Joanne Robison | Member | 1601 E. Lakeshore | 877- |

Administration:

| | | | |
|------------------------|------------------------|---|------|
| Richard R. Heidenreich | District Administrator | 119 Sumner St. Genoa City, WI 53128 | 279- |
| Barbara Holte | Secretary | Rt. #5, Box 444 Burlington, WI 53105 | 877- |

Teaching Staff:

| | | | |
|---------------------------|--------------|--|----------|
| Amborn, Mrs. Mary | Primary | 111 Thomas Court | 877- |
| Behrens, Mrs. Myrna | Primary | 241 N. Kendrick Burlington, WI 53105 | 763- |
| Bialek, Mrs. Jeanette | Grade 7 | 401 Park Drive | 877- |
| Burgin, Willis, Jr. | Grade 5 | 5223 - 55th Ave. Kenosha, WI 53140 | 652- |
| Dahlquist, Arline | Band | Box 251 Rochester, WI 53167 | 534- |
| Hibbard, Mrs. Ruth | Primary | 314 Main St. | 877- |
| Hildebrandt, Mrs. Judy | Kindergarten | Twin Lakes, WI 53181 | 877- |
| Hinterberg, Mrs. Margaret | Phys. Ed. | 805 Vincent Rd. | 877- |
| Humphrey, Mrs. Esther | Librarian | Rt. #3, Box 380 Lake Geneva, WI 53147 | 763- |
| Joseph, Larry | Grade 8 | 1053 Highland Dr. | 877- |
| Kaiser, Edward | Grade 6 | Box 245, Burlington | 537- |
| Larson, Mrs. Joan | Music | 332 Donald Dr. Burlington, WI 53105 | 763- |
| Larson, Kathryn | Grade 3 | 505 Pinewood Trail | 877- |
| Lauterbach, Darwin | Art | 3336 N. Dousman | 964- |
| Pierce, Mrs. Alice | Grade 4 | 9109 U.S. 12, So. Richmond, IL 60071 | 815-678- |
| Richter, Mrs. Bernice | Grade 4 | 124 Richter Ct. | 877- |
| Stevens, Robert | Grade 8 | Rt. #5, Box 80 Burlington, WI 53105 | 537- |
| Voltz, Mrs. Gladys | Grade 5 | 224 Depot St. Silver Lake, WI 53170 | 889- |
| Williams, Mrs. Joanne | Grade 6 | 309 Water St. Lake Geneva, WI 53147 | 248- |

Specialists:

| | | | |
|----------------------|--------------------|---|------|
| Baranowski, John | Guidance Counselor | 313 W. Park Dr. | 877- |
| Hansen, Mrs. Marilyn | Speech | 532 Potter Rd. Burlington, WI 53105 | 763- |
| Luebbers, Mrs. Marge | Learning | 556 Rose Ann Dr. Burlington, WI 53105 | 763- |
| Rochol, Thomas | Psychologist | 1321 W. Main St. Lake Geneva, WI 53147 | 248- |

1977-16

MORNINGDALE SCHOOL - P.O. BOX 276, Wilmot, WI 53192 862-6508
Special Education Office - CESA 18, 532 N. Pine, Burlington,
WI 53105 763-2457

Special Education services for developmentally disabled children
with exceptional educational needs from any of the twelve coop-
erating school districts in Western Kenosha County.

Board of Control through CESA 18

| | | |
|------------------------------------|---------------------------|----------|
| Lyle Jaspersen, Chairman | Route 1, Union Grove | |
| Graham Molitor | 1308 Vine, Union Grove | |
| Orville Price, Treasurer | 17111 30th St., Kenosha | |
| Dale Jensen, Administrator | Route 1, Box 136, Trevor | 862-2968 |
| Dr. George Gray | Smyth Drive, Williams Bay | |
| Henry Melcher | 616 Broad, Elkhorn | |
| Mrs. Jean Gerber | 103 Main, Palmyra | |
| Mrs. Lois Rebicek | Box 58, Camp Lake | |
| T. Edmond Rolls, Vice- Chairman | Genoa City | |
| Leonard Smith | 1235 West Kay, Whitewater | |
| Mrs. Dorothy McNeel | Route 7, Burlington | |
| Mark Lindas | 2117 35th St., Kenosha | |

Administrator

Watkins, Robert W., Director
Kenosha County Special Education Box 600-120th St., Twin Lakes
(862-2709)
Conde, Peter, Assistant Administrator Rt. 1 LL932, Elkhorn, Wi.
(495-8660)

Staff

| | | |
|---------------------|-----------------------|--|
| Dunham, Mary | Primary Teacher | Salem Apts., #202 Salem (843-2279) |
| Edwards, Elizabeth | O. P. T. | P.O. Box 208, Twin Lakes (877-3795) |
| Nelson, Cheryl | Speech Therapist | Rt., 1, Box 378A, Stur- tevant (878-2666) |
| McRae, Susan | Teacher Aide | 921 N. Lake Ave., Twin Lakes (877-3592) |
| Miller, Theresa | Intermediate Teacher | 6408 Wheatland Rd. Burlington, Wi. (539-2872) |
| Westerlund, Shirley | Teacher | Salem Apts., #207, Salem (843-3666) |
| Permann, Gail | Teacher Aide | 5332 55th Ave. Kenosha, Wis. (658-0290) |
| Sainsbury, Susan | Secretary | Rt. 1 Box 40, Bristol, Wi. (857-2870) |
| Sieker, Pam | Child Find Specialist | 508 E. State St. Burlington, Wi. (763-9043) |

1977-11

PARIS CONSOLIDATED SCHOOL - 1901 176th Ave., Kenosha; 53142 859-2350
Jr. District #1, Town of Paris & Bristol

SCHOOL BOARD MEMBERS

| | | | |
|------------------|-----------|-----------------------------|----------|
| Price, Orellia | President | 17111 38th St., Kenosha | 859-2391 |
| Hanser, Clarence | Treasurer | 16103 38th St., Kenosha | 859-2366 |
| Stebel, Marilyn | Clerk | 13302 60th St., Bristol | 857-2417 |
| Arnold, Nicholas | Member | 12700 38th St., Kenosha | 859-2097 |
| Myers, Penny | Member | Rt. 2 Box 112A, Union Grove | 859-2636 |

Board Meetings - Every Other Tuesday
Enrollment - 279

ADMINISTRATOR

| | | |
|-----------------|-----------------------------------|----------|
| Chaffee, Conrad | 597 Edgewood Drive, Burlington | 763-8236 |
|-----------------|-----------------------------------|----------|

STAFF

| | | | |
|-------------------|--------------|---------------------------------|----------|
| Anderson, Elaine | Art | Rt. 2 Box 41A, Union Grove | 878-2894 |
| Barhyte, Donna | Music | Box 41, Trevor | 862-6336 |
| Jauniez, Darrell | Counselor | | |
| Possama, Judy | Grade 2 | 3148 Peninsula Rd., Racine | 554-1651 |
| Dunio, John | Read | 4126 18th Ave., Kenosha | 652-8166 |
| Rosolocki, Mary | Read, Spec. | 7839 22nd Ave., Kenosha | 654-1118 |
| Garske, Judy | Spec. Ed. | 2841 Parkshire Drive, Racine | 886-9151 |
| Genz, Kendall | Lower | 11423 Wilmet Rd., Kenosha | |
| Gorden, Juanita | Grade 6 | 16219 60th St., Bristol | 857-2481 |
| Hanson, Susan | Soc. Stud. | 7107 18th Ave., Kenosha | 652-4801 |
| Higgins, Carolyn | Grade 1 | 419 Birchwood Drive | |
| | L.D. Spec. | Antioch, Illinois | |
| | Asst. Prin. | 3307 15th Street, | 395-0981 |
| Howard, Janis | Spec. Ed. | Kenosha | |
| | Upper | | |
| Infusino, Orlando | Grades 1 & 2 | 19510 60th St., Bristol | 552-9691 |
| Kandson, Carol | Librarian | 4715 Pershing Bd., Kenosha | 857-7681 |
| Mettloll, Marie | Language | 7710 48th Ave., Kenosha | 654-1991 |
| Merge, June | Psychologist | Rt. 4 Box 74, Burlington | 694-4381 |
| Myers, Ralph | Math | 7301 156th Ave., Bristol | 763-7119 |
| Nelson, Ronald | Phy. Ed. | 1318 Vine St., Union Grove | 857-7225 |
| Nieml, Barbara | Grade 5 | 7335 24th Ave., Kenosha | 878-2661 |
| Pfueger, Olive | Grade 4 | Rt. 3 Box 317, Salem | 658-3995 |
| Schuetman, Mary | Speech | P.O. Box 66, New Munster | 843-2258 |
| Stein, Barbara | Kindergarten | 5313 36th Ave., Kenosha | 537-2224 |
| Wienke, Olene | Grade 2 | 9421 20th Ave., Delato | 652-9330 |
| Woerpel, David | Science | 567 Drilody, Burlington | 857-7113 |
| | | | 763-6811 |

1977-12

RANDALL CONSOLIDATED SCHOOL - Box 38, Bassett, Wisconsin 53101
 Joint District #1, Town of Randall & Village of Twin Lakes #30-4627

537-2211
 877-3314

School Board Members:

| | | | |
|---------------------|-----------|-----------------------------|----------|
| Torstenson, Stan | Director | 10305 125th St., Twin Lakes | 279-5680 |
| Wells, Mrs. D'Narda | Clerk | Route 1, Genoa City | 279-3425 |
| Zeiger, Thomas | Treasurer | P.O. Box 333, Genoa City | 537-2576 |
| Karow, Mrs. Angela | Member | Route 1, Genoa City | 279-6385 |
| Collins, E. John | Member | Route 1, Genoa City | 279-3153 |

Board Meetings: the third Thursday of each month at 7:30 P.M.

Enrollment: 493 students

Administration:

| | | | |
|--------------------|---------------|---------------------------|----------|
| Hamann, Henry | Administrator | 110 Toms Ave., Twin Lakes | 877-3419 |
| Lemmerhirt, Yvonne | Principal | R. 7, Box 322, Burlington | 279-3101 |
| Hollencamp, Ethel | Secretary | R. 7, Box 410, Burlington | 537-2411 |
| Faber, Peggy | Secretary | Box 174, Wilmet | 862-2632 |

Staff:

| | | | |
|----------------------|--------------|---------------------------------------|----------|
| Baker, Debbie | Grade 6 | R. 4, 1477 Pleasant St. Burlington | 763-8956 |
| Barker, Joan | Kindergarten | 11500 125th St., Twin Lakes | 279-6569 |
| Cooper, Donna | Grade 4 | Box 103, Twin Lakes | 877-2465 |
| Eckert, Harriett | Grade 3 | R. 3, Box 801, Antioch, Illinois | 862-2908 |
| Erbentraut, Marilyn | Grade 8 | R. 1, Box 288, Genoa City | 279-5444 |
| Fleck, Constance | Grade 3 | Box 7, Trevor | 877-3532 |
| Fisher, John | Grade 7 | Box 178, Silver Lake | 889-4633 |
| Gerber, Sue | Vocal Music | 1270 Wisconsin St., Lake Geneva | |
| Hahn, Patricia | Grade 1 | Rt. 2, Box 239, Salem | 537-2782 |
| Heiden, Marilyn | Grade 7 | 1211 Wisconsin St., Lake Geneva | 248-6439 |
| Hickethier, Patricia | Inst. Music | 32841 S. Lake Shore Drive, Burlington | 539-3218 |
| Hickmann, Shirley | Grade 2 | Box 147, Camp Lake | 889-4696 |
| Hill, Kathleen | Grade 5 | 313 Market St., Burlington | 763-3406 |
| Johnson, Barbara | Guidance | 7400 Fish Hatchery Rd., Burlington | 539-2816 |
| Krumpen, Tom | Grade 6 | Rt. 5, Box 797, Burlington | 537-4356 |
| Loveland, Carol | Grade 1 | 836 Maxwell St., Lake Geneva | 248-3739 |
| Luebke, Sharon | Grade 4 | 23303 62nd St., Paddock Lake, Salem | 843-2518 |
| Meadows, Kathryn | Librarian | Rt. 1, Box 197A, Whitewater | 537-2528 |
| Mucks, David | Grade 8 | 1504 Deitrich Drive, Twin Lakes | 877-2812 |
| Nailor, Carol | Phy. Ed. | 6221 34th Ave., Kenosha | 658-2616 |
| O'Brien, Patrick | Grade 7 | W234 S6980 Big Bend Dr., Big Bend | 662-2980 |
| Olson, Marilyn | Art | Rt. 7, Box 340, Burlington | 279-5544 |
| Platts, Juanita | Grade 5 | Box 255, Twin Lakes | 877-2805 |
| Rochol, Thomas | Psychologist | 1321 W. Main #305A, Lake Geneva | 248-0878 |
| Sywulka, Nance | Learn. Dis. | 141 Marion Dr., Twin Lakes | 877-3562 |
| Warren, Nola | Speech | 324 Joan Street, Burlington | 763-9221 |
| Wenig, Linda | Grade 2 | 401 Donald Drive #3, Burlington | 763-3038 |
| Wiemer, Nora | Rem. Reading | 517 Hawthorne St., Burlington | 763-7907 |
| Murphy, Elta | Audio-Visual | 501 Randolph St., Burlington | 763-7479 |

197213

RIVERVIEW SCHOOL - 300 Prosser Street, Silver Lake, WI 53170

889-4

Joint District No. 1, Village of Silver Lake, Town of Salem

Enrollment - 420

| School Board Members: (Meetings - Third Monday of each month) | | |
|---|-----------|----------------------------|
| Kruzan, Mrs. Marjorie | Clerk | Box 22, Silver Lake 889-4 |
| Loos, Charles | Member | Box 45, Camp Lake 889-4 |
| Rebicek, Mrs. Lois | Member | Rt. 1, Trevor 862-6 |
| Thornton, Mrs. Esther | Treasurer | Box 645, Silver Lake 889-4 |
| Wetherbee, Glenn | President | Box 238, Silver Lake 889-4 |

Administration:

| | | |
|------------------|----------------------|---|
| Hellum, Perry K. | Dist. Administrator | 657 Viewcrest Terrace, Burl. 763-2 |
| Feld, Douglas R. | Ass't. Administrator | West 168 So. 7186 Parkland Dr., Muskego 422-1 |

Staff:

| | | |
|--------------------------|-------------------------|---|
| Beaurain, Robert | Phy. Ed. | 364 Conkey St., Burl. 763-8 |
| Beland, Mrs. Joan | Grade 5 | Rt. 3, Salem 862-6 |
| Bennett, Mrs. Karen | Grade 6 | 825 Echo Dr., Burl. 763-2 |
| Berry, Mrs. Etta | Grade 1 | Silver Lake 889-4 |
| Bierdz, Mrs. Anne | Grade 3 | Silver Lake 889-4 |
| Blake, Jack | Jr. High-Math & Science | 641 W. State St., Burl. 763-5 |
| Cayo, Mrs. Nancy | Grade 4 | Silver Lake 889-4 |
| Evans, Miss Linda | Art | Box 319, Twin Lakes 877-3 |
| Feld, Douglas | Jr. High Math | West 168-So. 7185 Parkland Dr., Muskego 422-1 |
| Fox, Mrs. Loretta | Grade 2 | Silver Lake 889-4 |
| Friedel, Robert | Jr. High Science | 433 S. Kendrick Ave., Burl. 763-2 |
| Hart, Mrs. Darlyn | Learn, Disabilities | Box 52, Bassett 877-2 |
| Jennings, Mrs. Lee | Librarian | 3700 Knoll Place, Racine 554-8 |
| Jensen, Mrs. Jean | Home School Worker | Rt. 1, Trevor 862-2 |
| Johnson, Mrs. Barbara | Guidance | 7400 Fish Hatchery Rd., Burl. 539-2 |
| Macaulay, Mrs. Mary | Title I-Reading | Rt. 1, LL545A Lost Nation Road Elkhorn 742-2 |
| May, Joseph | Vocal Music | 341 Market St., Apt. 109, Burl. 763-8 |
| Merten, Mrs. Carol | Librarian | 7223 Hossler Creek Rd., Burl. 539-3 |
| O'Brien, Donald | Grade 5 | 7205-35th Ave., Kenosha 657-7 |
| Paulson, Mrs. Phyllis | Grade 3 | Silver Lake 889-4 |
| Peterson, Mrs. Winnifred | Grade 1 | Silver Lake 889-4 |
| Ranker, Mrs. Shirley | Grade 2 | Rt. 7, Burlington 537-2 |
| Schmalfeldt, Mrs. Gladys | Kindergarten | Silver Lake 889-4 |
| Sherman, Mrs. Susan | Grade 6 | Rt. 3, Box 715, Salem 889-4 |
| Stelski, George | Jr. High Lang. Arts | 7936-47th Court, Kenosha 694-9 |
| St. Pierre, Mrs. Sharyn | Jr. High Social Studies | |
| Tucker, Mrs. Mary Lou | Band | 913 David St., Antioch 312-395-6 |
| Valtkus, Mrs. Linda | Psychologist | 222 Grove St., Burl. 763-6 |
| Watkins, Mrs. Margaret | Speech | 6401-237th Ave., Paddock Lake 862-2 |
| Weyrauch, Mrs. Isabelle | Grade 4 | 600-120th St., Twin Lakes 763-6 |
| | | 232 S. Main St., Burl. |

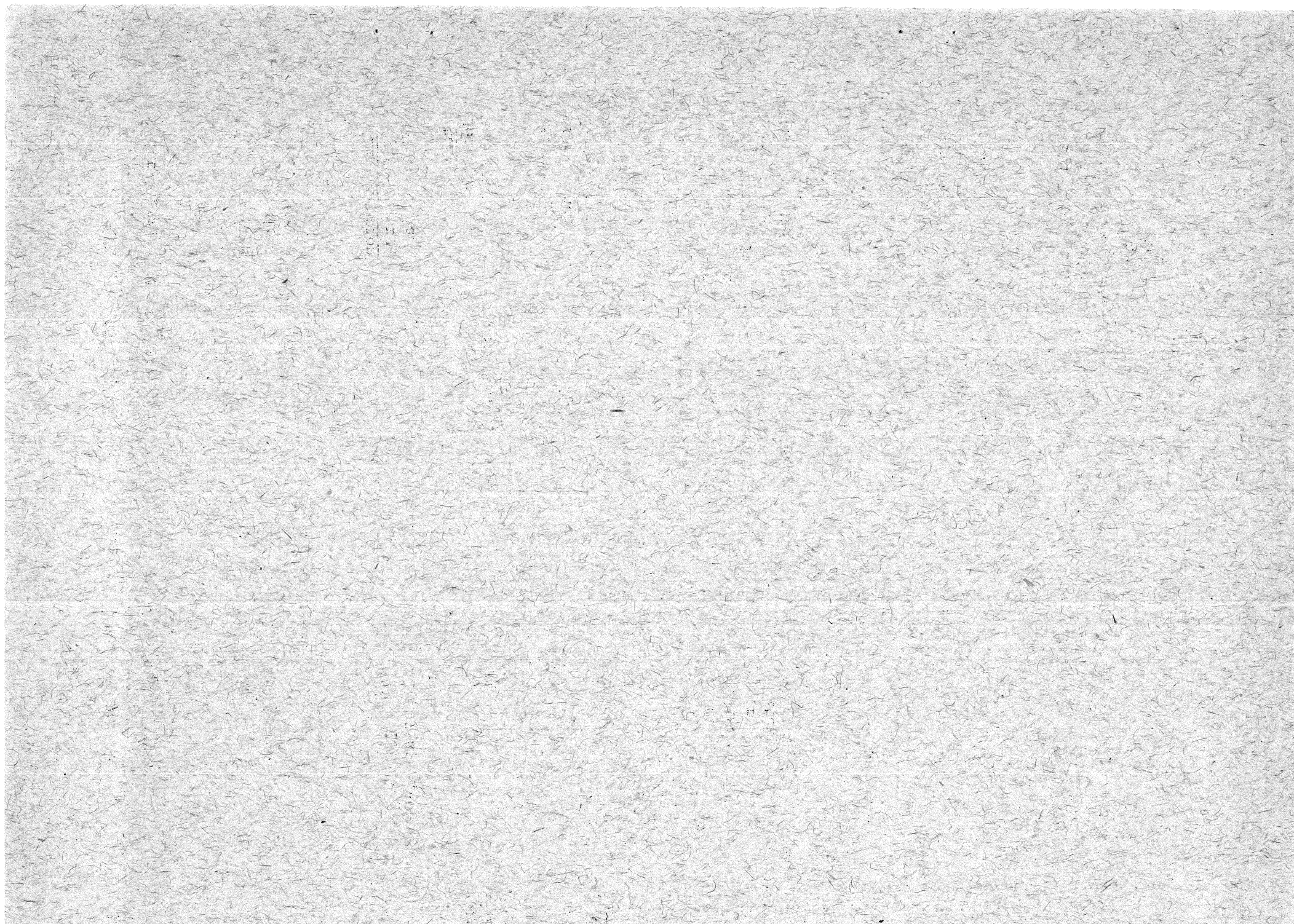

1977-14

ST. ALPHONSUS SCHOOL - New Munster, WI 53152 537-4379

Administrator:

Grabauskas, Rev. Peter, Pastor New Munster 537-4370

Principal:

Roanhaus, Arlene R2, Box 220, Salem 537-2272

School Board Members

| | | | |
|------------------|---------------|------------------|----------|
| Robers, Judy | President | R5, Box 802 Burl | 537-2375 |
| Kerkman, Richard | Vice-Pres. | R5, Box 800 Burl | 537-2131 |
| Dunkin, Rita | Secretary | R3, Box 818 Burl | 537-2856 |
| Uhen, Genevieve | Treasurer | New Munster | 537-4330 |
| Cates, Raymond | Rep. at-large | New Munster | 537-2678 |
| Kerkman, Glen | Rep. at-large | R3, Box 844 Burl | 537-2133 |

Board Meetings - 2nd Tuesday of each month

Enrollment - 99

Staff

| | | | |
|------------------------|-----------|---------------------------|----------|
| Christensen, Marilyn | Gr. 1 & 2 | 630 W. State, Burl | 763-8814 |
| Roanhaus, Arelen | Gr. 7 & 8 | R2, Box 220 Salem | 537-2272 |
| Schoenecker, Elizabeth | Gr. 3 & 4 | 546 Chestnut, Burl | 763-5230 |
| Severson, Mary | Phy. Ed. | 29828 Durand Ave., Burl | 763-8811 |
| Uglow, William | | 240 Chapel Terrace, Burl. | 763-7463 |

TREVOR STATE GRADED SCHOOL - Rt.1, Box 2-I, Trevor, Wi. 53179

District #7, Town of Salem

1977-16

School Board Members:

| | | | |
|---------------------|-----------|------------|----------|
| Druehl, Florence E. | Director | Trevor, Wi | 862-2060 |
| Edmonds, James D. | Treasurer | Box 338 | |
| | | Trevor, Wi | 862-2070 |
| Motta, Elva | Clerk | Box 27 | |
| | | Trevor, Wi | 862-2257 |

BOARD MEETINGS - The third Monday of each month.

Administrator

| | | | |
|-------------------|------------|------------------------------|----------|
| Kliebhan, John A. | Dist. Adm. | 455 Walnut Burlington, Wi | 763-6196 |
|-------------------|------------|------------------------------|----------|

Staff

| | | | |
|---------------------|-----------------------|---|----------|
| Amstadt, Karen | Speech | 280 So. Church Whitewater | 473-4966 |
| Bulgrin, Maryann | Library | 308 S. Elmwood Burlington, Wi | 763-7446 |
| Dey, Nancy | Music | 408 Orchard Burlington, Wi | 763-3053 |
| Eckert, Gwendolyn | Reading | Rt.3, Box 811 Salem, Wi | |
| Evans, Linda | Art | F.O. Box 319 Twin Lakes, Wi | 877-3693 |
| Floeter, Carol | Grade 1 | Rt.7, Box 461 Burlington, Wi | 537-2246 |
| Kliebhan, John A. | Science | 455 Walnut Burlington, Wi | 763-6196 |
| Knigge, Mary Lou | Social Studies | Rt.1, Box 126 Bristol | 857-7092 |
| Kolmos, Dale | Phy. Ed. | 5112 Pershing Blvd. Kenosha, Wi | 658-0265 |
| Kulp, Marcia | Band | Rt.2, Box 354 Antioch, Il | |
| Roesser, Rose Ellen | Math | Box 116 Lyons | 763-6701 |
| Sielski, Janice | Grade 2 | 8031 50th Ave Kenosha, Wi | 694-6892 |
| Tyler, Karen | Counselor | 313 Park Dr. Twin Lakes | 877-2905 |
| Voltz, G. Stephen | Kindergarten | 224 Depot St Silver Lake, Wi | 889-4294 |
| Weis, Karen | Title I Grades 3&4 | Rt.2, Kenosha, Wi | 857-7415 |
| Vaitkus, Linda | Psychologist | 6401 237 Ave. Paddock Lake, Salem, Wi | 843-3172 |

SALEM CONSOLIDATED GRADE SCHOOL - P.O. Box 160, Salem, Wisconsin 53168

843-

Joint District #2, Towns of Salem, Bristol & Village of Paddock Lake

1977-78

School Board Members:

| | | | |
|-----------------------|-----------|-------------------------------|------|
| Barnett, Douglas | President | 23527 62nd St., Paddock Lake | 843- |
| Kolloch, Mrs. Alyce | Treasurer | 24808 68th St., Paddock Lake | 843- |
| Wilson, Mrs. Rosemary | Clerk | Rt. 1 Box 359, Trevor | 862- |
| Merten, Richard | Member | Rt. 4 Box 380, Antioch, Ill. | 862- |
| Krueger, Mrs. Cathy | Member | 6800 243rd Ave., Paddock Lake | 843- |

Board Meetings - The first & third Tuesdays of the month

Enrollment - 842

Administration:

| | | | |
|------------------|-------------------|-------------------------------|------|
| Carby, Marvin | Administrator | 4801 Shore Dr., McHenry, Ill. | 385- |
| Bousquet, Ronald | Principal | 206 S. 2nd St., Waterford | 534- |
| Pace, James | Mgr. School Serv. | 411 W. Chestnut, Silver Lake | 889- |

Guidance:

| | | | |
|------------------|---------------------|--------------------------------|------|
| Ryczek, Gale | Dir., Pupil Service | Rt. 3 Box 15, Salem | 843- |
| Uglow, Mrs. Ruth | Counselor | 240 Chapel Terrace, Burlington | 763- |

Staff:

| | | | |
|-------------------------|------------------|------------------------------------|------|
| Andersen, Mrs. Julia | Speech Therapy | Rt. 2 Box 324, Delaven | 728- |
| Andersen, Mrs. Sandra | Grade 2 | 3001 136th Ave., Kenosha | 859- |
| Baughn, Mrs. Carol | Kdg. | 225 W. Chestnut, Burlington | 763- |
| Boehner, Miss Judie | Grade 3 | 4040 Washington Rd., Kenosha | 652- |
| Bogart, Mrs. Joan | Music 5-8 | Box 462, Twin Lakes | 877- |
| Booher, Mrs. Marie | Aide-EMR | 18401 122nd St., Bristol | 857- |
| Broderick, Mrs. Yvonne | Grade 3 | 210 W. Elm, Silver Lake | 889- |
| Chekanoff, Mrs. Molly | LD | 4520 Lathrop Ave., Racine | 554- |
| Christiansen, Richard | Grade 3 | Rt. 1 Box 15D, Trevor | 862- |
| Davidson, Mrs. Joyce | Grade 4 | Rt. 1 Box 65, Bristol | 857- |
| Davis, Mrs. Pat | Grade 2 | Rt. 1 Box 30, Genoa City | 279- |
| Dunnum, Mrs. Thelma | 7&8 Lang. Arts | Rt. 7, Box 381, Burlington | 547- |
| Fennema, Mrs. Pat | 7&8 Span. & Rdg. | 2676 Woodview Ct., Waukegan | 662- |
| Fennema, Robert | Grade 5 | 2676 Woodview Ct., Waukegan | 662- |
| Foulke, Mrs. Ione | Grade 5 | Box 68, Bristol | 857- |
| Fox, Mrs. Jean | Grade 3 | P.O. Box 146, Silver Lake | 889- |
| Granahan, James | Grade 6 | 24620 67th St., Paddock Lake | 843- |
| Grossert, Mrs. Yvonne | Int. EMR | 24305 64th Pl., Paddock Lake | 843- |
| Hainstock, Mrs. Kathryn | Music 1-4 | 768 Spring Prairie Rd., Burlington | 763- |
| Hoffman, Thomas | Grade 2 | 7022 47th Ave., Kenosha | 694- |
| Jacobsen, LuElla | Library Aide | Rt. 3 Box 792, Salem | 843- |
| Jensen, Jim | Phy. Ed. | Rt. 3 Box 94, Salem | 843- |
| Johnson, Mrs. Connie | Grade 1 | 5010 Lake St., Burlington | 763- |
| Juber, Mrs. Janet | Art | P.O. Box 63, Bristol | 889- |
| Kavanaugh, Mrs. Lois | Prim. ED | 620 Exmoor Rd., Kenilworth, Ill. | 251- |
| Kay, Mrs. Sherry | Int. ED | 6021 N. Claremont, Chicago, Ill. | 764- |
| Kelly, Dennis | Phy. Ed. | 143 So. Pine, Burlington | 763- |
| Kingwill, Mrs. Arline | Home Ec. | 17 Cedar Ln., Lincolnshire, Ill. | 945- |
| Kirchner, Miss Jean | Grade 1 | P.O. Box 54, Salem | 843- |

1977-18

Consolidated Grade School (Cont'd.)

| | | | |
|----------------------|-------------------|-----------------------------------|----------|
| Mrs. Charlotte | Grade 5 | 4919 55th St., Kenosha | 658-3804 |
| on, Mrs. Nancy | Grade 4 | 7853 23rd Ave., Kenosha | 658-3081 |
| ln, Mrs. Greta | Grade 1 | 6428 144th Ave., Bristol | 857-7263 |
| f, Joseph | Grade 6 | Rt. 3 Box 73, Salem | 843-3493 |
| e, Mrs. June | Psychologist | Rt. 4 1709 Mill St., Burlington | 763-7197 |
| erville, Mrs. Carol | School Nurse | 611 N. Riverside Dr., Silver Lake | 889-4861 |
| erville, Mike | Ind. Arts | 611 N. Riverside Dr., Silver Lake | 889-4861 |
| er, Matthew | Grade 5 | 228 W. Park, Twin Lakes | None |
| li, Robert | Librarian | Rt. 2 Box 531, Kenosha | 857-2809 |
| Mrs. Gail | Art | 20412 63rd St., Bristol | 857-2882 |
| blai, Jack | Band Inst. | 3515 14th Ave., Kenosha | 657-6509 |
| , Robert | 7&8 Science | Rt. 1 Box 163B, Genoa City | 279-5703 |
| ll, Mrs. Karen | Grade 4 | 5525 35th Ave., Kenosha | 654-4071 |
| a, Miss Audrey | Prim. EMR | 4040 Washington Rd., Kenosha | 652-0153 |
| erson, Bruce | Grade 2 | Box 329, Silver Lake | 889-4771 |
| erson, Miss Eda | Phy Ed. | Rt. 5 Box 102, Burlington | 537-4407 |
| r, Mrs. Judy | Grade 1 | Rt. 3 Box 346, Salem | 843-2215 |
| al, Mrs. Donna | Grade 6 | 1714 Sunset Dr., Twin Lakes | 877-3933 |
| enn, Charles | 6&7 Math | Rt. 2 Box 157A, Antioch | 395-5177 |
| a, Mrs. Geraldine | Kdg. | 8736 44th Ave., Kenosha | 654-7523 |
| lo, Miss Sandra | Rdg. Spec. | Rt. 5 Box 380C, Burlington | 889-4859 |
| airseele, Mrs. Karen | Aide-EMR | 23502 75th St., Paddock Lake | 843-2489 |
| herley, Mrs. June | 7&8 Soc. Std. | 117 16th St., Wilmette, Ill. | 251-3864 |
| er, Miss Joyce | 7&8 Math | 5804 33rd Ave., Kenosha | 658-1944 |
| ki, Miss Claire | Rem. Rdg. | 4114 Washington, Kenosha | 654-2356 |
| ski, Mrs. Patricia | 7&8 French & Rdg. | 841 Legion Dr., Twin Lakes | 877-3616 |
| ski, Walter | 7&8 Soc. Stds. | 841 Legion Dr., Twin Lakes | 877-3616 |
| is, Mrs. Pat | Grade 4 | Rt. 7, Box 341, Burlington | 279-6943 |

1977-19

WHEATLAND CENTER SCHOOL - Route 7, Box 462 Burlington, WI 53105
 Joint District No. 1, Towns of Wheatland, Brighton, Randall and Salem 537-2216

School Board Members:

| | | | |
|-------------------|------------|-------------------------|----------|
| Gascoigne, Ronald | Clerk | R5, Box 505A Burlington | 537-2123 |
| Kerkman, Mary J. | Asst. Sec. | R7, Box 485 Burlington | 537-4529 |
| Morgan, Homer | President | R5, Box 90 Burlington | 537-2128 |
| Runkel, Wallace | Treasurer | R3, Box 892 Burlington | 537-4389 |
| Wilfert, Delores | Vice Pres. | R5, Box 798 Burlington | 537-2667 |

Board Meetings - the 1st and 3rd Tuesdays of each month.
 Enrollment - 505

| | | | |
|----------------|--------------|---------------------------|----------|
| Floeter, Earl | Dist. Admin. | R7, Box 461 Burlington | 537-2246 |
| Stollberg, Jon | Principal | 7737 241st Ave. Pad. Lake | 843-2638 |

Staff:

| | | | |
|--------------------|--------------|-----------------------------|----------|
| Albee, Nancy | Gr. 1-2 | 125 N. Maple Ave. Burl. | 763-2814 |
| Amstadt, Karen | Speech | 280A S. Church, Whitewater | 473-4966 |
| Atwood, Carole | Prim. EMR | 1271 Wis., Lake Geneva | 248-3983 |
| Brown, Edith | Grade 4 | 7221 250 Ave., Pad. Lake | 843-3092 |
| Cusenza, Kathryn | EMR Aide | 12525 136th Ave. Kenosha | 857-7662 |
| Chesen, Frank | Math & Lang. | R1, Box 333, Genoa City | 279-7662 |
| Dohse, Irene | English | Box 130, Twin Lakes | 877-2807 |
| Fieldstad, Sharon | Gr. 6 & PE | Randolph St., Burlington | |
| Franke, Jan | Kindergarten | 7617 30th Ave., Kenosha | 694-5361 |
| Genens, Donna | ED Aide | R1, Box 166, Genoa City | 279-3525 |
| Green, Lenore | LD | 112 Hawthorne, Twin Lakes | 877-2662 |
| Gascoigne, Joan | Lib. Aide | R5, Box 505A Burlington | 537-2123 |
| Herr, Audrey | Grade 5 | 216 Perkins Blvd. Burl. | 763-3331 |
| Hewitt, Deborah | Grade 1 | R7, Box 458 Burlington | 537-2409 |
| Hewitt, Fred | PE & Guid. | R7, Box 458 Burlington | 537-2409 |
| Joyce, Alice | Grade 3 | 2516 Shore Dr. R6, Burl. | 539-2372 |
| Just, Debbie | Int. EMR | 1124 Lakeview Trail, Twn.Lk | 877-3693 |
| Karow, Bernice | Grade 5 | R7, Box 287, Burlington | 539-2509 |
| Kraschnewski, Judy | Music | R4, Box 374, Burlington | 534-2349 |
| Lasco, Pat | Grade 3 | R1, Box 142, Genoa City | 279-6075 |
| Leck, Barbara | Grade 6 | 29917 Greenleaf Dr. Burl. | 763-3030 |
| McBurney, Scott | Science | R7, Box 324A Burlington | 279-6984 |
| Nice, Bridget | Art & Eng. | 800 Cedar Dr. Burlington | 763-6645 |
| Paasch, Jean | Grade 2 | Box 657, Twin Lakes | 877-2224 |
| Parr, Genevieve | Grade 2 | R5, Box 54, Burlington | 537-2413 |
| Rochol, Thomas | Psychologist | 1321 W. Main St. Lake Gen. | 248-0878 |
| Rolfe, Deb | IMC & Gr. 6 | Box 631, Twin Lakes | 877-2486 |
| Sands, Bill | Social S. | Box 322, Williams Bay | 248-8695 |
| Schneider, Betty | Grade 1 | 6314 245th Ave. Pad. Lake | 843-2185 |
| Spark, Susan | Title I | 7841 10th Ave., Kenosha | 658-2435 |
| Wells, Linda | LD Aide | R7, Box 500, Burlington | 539-2973 |
| Wurthman, Bob | Grade 4 | Box 164, Powers Lake | 279-5450 |
| Wollenberg, Fred | ED | 652 Honey Creek Road, Bur. | - |
| Seno, Ethel | Kindergarten | R7, Box 496, Burlington | 539-2981 |

✓

1977-20

WILMOT STATE GRADED SCHOOL, Joint District No. 9, Salem, Randall
P. O. Box 68, Wilmet, Wisconsin 53192

862-68

School Board Members

| | Secretary | Wilmet | 862-24 |
|----------------|-----------|-----------------|--------|
| Cutler, Ronald | Treasurer | Box 107, Trevor | 862-27 |
| Elbert, John | President | Box 93, Wilmet | 862-63 |

Board Meetings - Third Wednesday of each month

Enrollment - 124

Administrator

| | | | |
|----------------|---------------|----------------------------|--------|
| Kranz, Willard | Teaching Adu. | Box 247, Salem, Wis. 53168 | 843-36 |
|----------------|---------------|----------------------------|--------|

Staff

| | | | |
|----------------------|-----------------------|--|--------|
| Arnsadt, Karen | Speech | 200 A. South Church, Whitewater 473-19 | |
| Barhyte, Dorra | Music | Box 55, Trevor | 862-53 |
| Buatic, John | Instrumental Music | 2615 - 17th Ave., Kenosha 53140 | 652-81 |
| Brigman, Mary Ann | Librarian | 308 S. Elmwood Ave., Burlington | 763-74 |
| Christensen, Vicki | Kgm./Rem. Rd. | Box 835, Rt. 5, Apt. 12 | 531-22 |
| Burington | | Burlington | |
| Mollister, Geraldine | Grades 5 & 6 | Box 732, Twin Lakes 53181 | 877-30 |
| Kelnes, Dale | Phy. Ed. | 5112 Pershing Blvd, Kenosha | 653-02 |
| Kranz, Willard | Grade 8 | Box 247, Salem, Wis. 53168 | 843-36 |
| Lancourt Mary Ann | Science 1 to 4 | Box 108, Camp Lake, Wis. 53109 | 869-01 |
| Letourneau, Joan | Soc. St. 1,2,4 | Rt. 4, Box 354, Antioch, Ill. | 662-24 |
| Letourneau, Joan | Grades 3 & 4 | | |
| Sattersten, Zola | Grades 1 & 2 | Box 12, Wilmet, Wis. 53192 | 862-61 |
| Strassheim, Agnes | Math 4, 5, 6 | 123 Lake Street, Silver Lake | 869-46 |
| Tyler, Karen | Science 5 & 6 | | |
| | Guidance Counselor | 203 Walnut Road, Twin Lakes | 877-26 |
| Wetkus, Linda | Psychologist | 6101 237th Ave, Paddock Lake, | 843-31 |
| | | Salem, Wis. 53168 | |
| Watson, Charlotte | Grade 7 | 24223 76th Street, Salem, 53168 | 843-4 |
| Wells, Cheryl | Learning Disabilities | 3025 1st Pl. Kenosha 53140 | 552-91 |

Bill, Joseph

1977-20

1977-24

WILMOT UNION HIGH SCHOOL - Wilmot, Wisconsin

362-2351
862-2884

Wilmot Union High School District, Town of Randall, Salem & Wheatland, and
Villages of Silver Lake & Twin Lakes #30-6545

School Board Members:

| | | | |
|---------------------|-----------|-----------------------------|----------|
| Beula, Dennis | Director | 710 Wilmot Ave., Twin Lakes | 877-2573 |
| Kracmer, James | Director | Silver Lake | 889-4396 |
| Renwick, Gertrude | Director | Silver Lake | 889-4668 |
| Sattersten, Herbert | Director | Box 184, Twin Lakes | 877-2051 |
| Schnurr, John | President | Box 56, Wilmot | 862-6401 |
| Stoxen, Stanley | Treasurer | Bassett | 877-2055 |
| Swenson, Verle | Clerk | Box 194, Camp Lake | 889-4620 |

Board Meetings - the last Tuesday of each month

Enrollment - 914

Administration:

| | | | |
|------------------------|------------------|---------------------------|----------|
| Olson, Gene O. | Administrator | R. 7 Box 340, Burlington | 279-5542 |
| Hinterberg, Charles E. | Principal | Box 711, Twin Lakes | 877-2709 |
| Holte, Gerald W. | Ass't. Principal | Rt. 5 Box 444, Burlington | 877-3389 |
| Henry, Dale L. | Supervisor | 1220 93rd Ave., Somers | 859-3191 |

Staff:

| | | | |
|------------------|----------------|--|--------------|
| Anderson, Gerald | Drafting | Box 351, Silver Lake | 889-4474 |
| Anderson, Judy | Math | Box 321, Genoa City | 279-6497 |
| Bejin, William | Social Studies | 1221 Wisconsin St., Lake Geneva | 248-9115 |
| Berg, Larry | Industrial Ed. | 118 Waters Edge Circle Burlington | 763-6638 |
| Burdick, Rita K. | Librarian | Box 217, Wilmot | 862-6313 |
| Clowes, James | Social Studies | 604 Highland, Twin Lakes | 877-2071 |
| Covelli, Joy | Business Ed. | 124 W. Highland, Burlington | 763-9398 |
| Falduto, Frank | English | 2419 73rd St., Kenosha | 658-2030 |
| Franz, John | Industrial Ed. | Rt. 1 Box 21, Genoa City | 279-3213 |
| Gilbert, Sara | Guidance | 201 W. McKinley St. Harvard, Ill. 60033 | 815-943-4188 |
| Gilbert, Stephen | Social Studies | 408 W. Chestnut, Apt. 1 Burlington | 763-5254 |
| Coke, Louise | English | 518 Legion, Twin Lakes | |
| Gray, Todd | Business Ed. | 604 Highland, Twin Lakes | 877-2071 |
| Haas, Lance | Band | 131 1st St., Silver Lake | 889-4188 |
| Hausman, Thomas | English | 636 Garys Dr. Antioch, Ill. 60002 | 312-395-7489 |
| Heigl, Richard | Social Studies | Box 72, Twin Lakes | 877-2698 |
| Hughes, Vera | Art | 521 Carter, Genoa City | 279-3164 |

1977-22

| | | | |
|---------------------|----------------|---|--------------|
| Isaacson, Jeffrey | Science, Math | Box 71, Camp Lake | |
| Janas, Bob | Science | 326 Blackhawk Tr., Twin Lakes | 877-2766 |
| Jenson, Karen | Science | 414 Prosser St., Silver Lake | 889-4462 |
| Konicek, Louis | English | Box 211, Silver Lake | 889-4148 |
| Kroll, Louis | History | 330 Poplar, Silver Lake | 889-4419 |
| Larsen, Allan | Art | Box 735, Twin Lakes | 877-2658 |
| Loberg, Tim | Industrial Ed | Box 113, Bassett | 877-2245 |
| Lois, Carlene | Spanish | Rt. 5 Box 269, Burlington | 537-4326 |
| Lovance, Barbara | Home Ec. | Rt. 1 Box 201, Genoa City | 279-5887 |
| Luebke, Thomas | Science | 23303 62nd St., Paddock Lake, Salem | 843-2518 |
| Lund, Barbara | English | 608 59th Ave., Kenosha | 652-3867 |
| Lynch, Mary Beth | Special Ed | 2110 Hassell Rd., Apt. 203 Hoffman Estates, Ill. 60195 | |
| Martin, Jean | Vocal Music | 209 E. Market St., Apt. 210 Burlington | 763-5514 |
| McIntyre, Karen | Communications | 760 Sheridan Rd., Kenosha | 552-8240 |
| Meyer, Allan | Math | Box 181, Silver Lake | 889-4473 |
| Nolan, Tim | Math & Phy Ed | Box 755, Twin Lakes | 877-3125 |
| O'Neill, Joseph | Business Ed. | 214 Elmwood Ave., Lake Geneva | 248-2838 |
| Orth, Donna | Phy Ed | Rt. 1 Box 201, Genoa City | 279-5018 |
| Palecek, Daniel J. | Ind. Ed. | 5409 32nd Ave., Kenosha | 654-8803 |
| Palmer, Michael | Math | Zenda, Wis. | 275-5171 |
| Pape, Nicholas P. | Guidance | 432 S. Kane St., Burlington | 763-6282 |
| Pazdernik, Patrick | Science | 341 E. Market, Burlington | 763-8218 |
| Pedersen, Beth | Home Ed. | Box 254, Wilmot | 815-675-2508 |
| Pennington, Susan | Art | Box 691, Wells St. Lake Geneva | 248-9479 |
| Peterson, Gary | Science | Rt. 7 Box 607A, Burlington | 539-2843 |
| Reigel, Thomas | Social Science | Box 373, Twin Lakes | 877-3096 |
| Ristau, Mick | Phy. Ed. | 6925 36th Ave., Kenosha | 654-2048 |
| Steffen, John | English | 805 Manor Dr., Twin Lakes | |
| Tikalsky, Anthony | Science | 357 E. Market, Burlington | 763-6926 |
| Torstenson, Stanley | Industrial Ed. | 10308-125th St., Twin Lakes | 279-5680 |
| Umrus, Richard | Special Ed. | 324 N. Main St., Burlington | 763-3190 |
| Vaitkus, Frank | Art | 6401 - 237th Ave., Paddock Lake, Salem | |
| Wheeler, June | Science, Math | Box 85, Silver Lake | 889-4240 |
| Wiechamnn, Jean | Business Ed. | 34619 Chestnut, Burlington | 763-3329 |
| Williams, Shirley | English | 112 Evergreen Ln., Twin Lakes | 877-2429 |
| Witkowski, Patty | Phy. Ed. | Rt. 1 Box 346, Lake Geneva | 248-6329 |
| Wolf, Richard | Industrial Ed. | 482 Fellows St., Genoa City | 279-5023 |



1991-92-1

WESTON

Director

1991-92

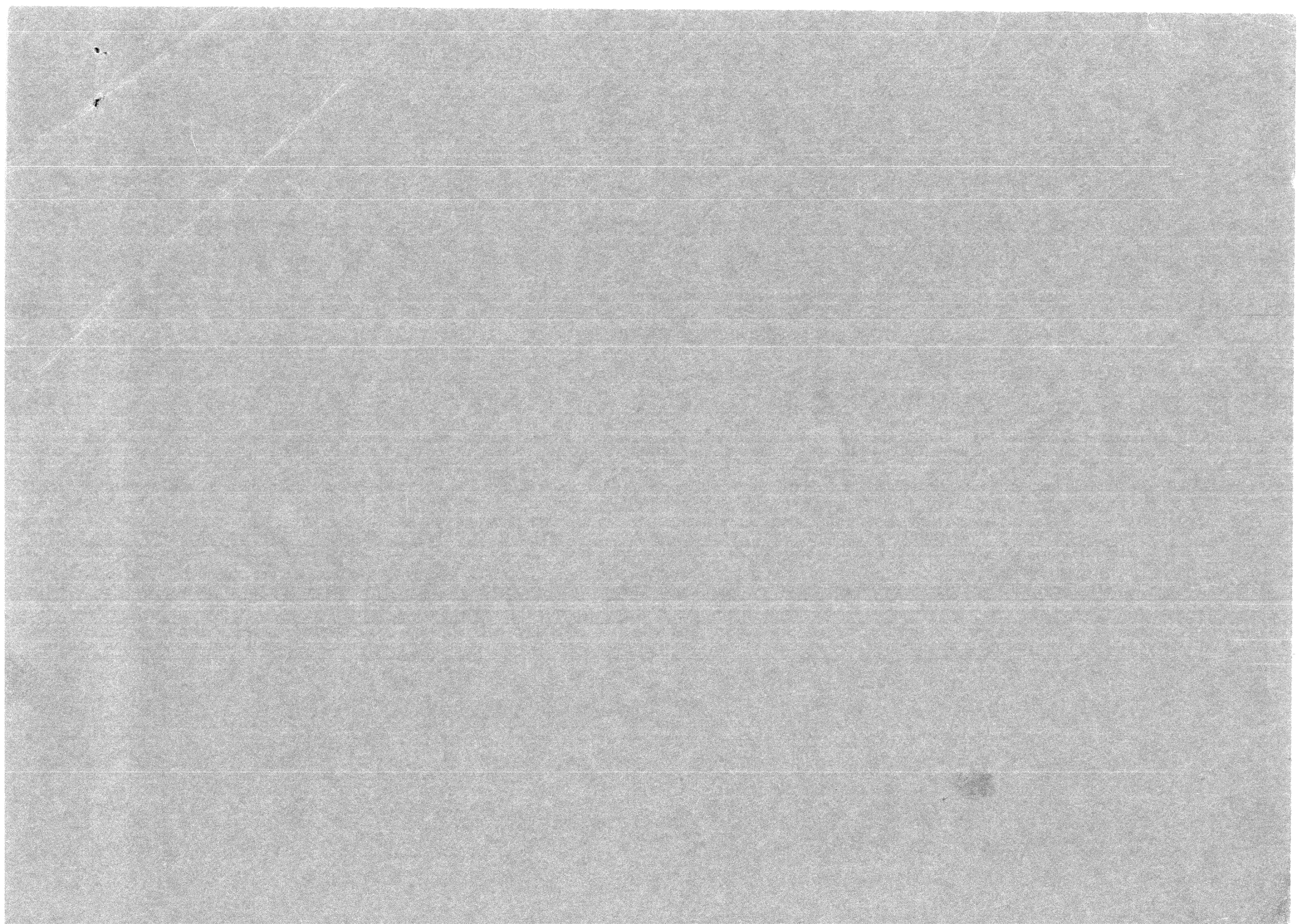

BRIGHTON ELEMENTARY SCHOOL
 1200 248th Avenue
 Kansasville WI 53139
 878-2191/878-2958
 1991 - 92

1991-92-2

| | | | | |
|--|------------------------|-------------|-------|--------------|
| SCHOOL BOARD PRESIDENT Paul Gagliardi | 29420 41st Street | Salem | 53168 | 537-4746 |
| SCHOOL BOARD TREASURER Nancy Schulz | 26008 31st Street | Salem | 53168 | 537-4399 |
| SCHOOL BOARD CLERK Daniel H Ryan | 22414 31st Street | Bristol | 53104 | 878-0623 |
| ADMINISTRATOR Laurie Wright | 5514 256th Avenue | Salem | 53168 | 537-4416 |
| SECRETARY Charlene Brandes | 23322 62nd Street | Salem | 53168 | 843-3903 |
| KINDERGARTEN/ART Carol Konicek | 120 East Larch Street | Silver Lake | 53170 | 889-4148 |
| GRADE 1 Janice Eckola | 232 Peters Parkway | Burlington | 53105 | 763-6971 |
| GRADE 2 Diane Eckhart | 10,000 160th Avenue | Bristol | 53104 | 857-2888 |
| GRADE 3 Wendy Turk | 3020 Martin Terrace | Burlington | 53105 | 763-2504 |
| GRADE 4 Deborah Baer | 8117 S 59th Street | Franklin | 53132 | 423-8177 |
| GRADE 5 Pamela A Lee | 3030 Shore Drive | Burlington | 53105 | 763-3754 |
| GRADE 6/P.E./HEALTH Charles Berg | 8850 200th Avenue | Bristol | 53104 | 857-2668 |
| GRADE 7/LANGUAGE/HISTORY Arthur Bushing | 25000 103rd Street | Salem | 53168 | 862-2658 |
| GRADE 8/SCIENCE/MATH Sally Marzahl | 3905 Lake Street | Burlington | 53105 | 763-6741 |
| LIBRARIAN Susan Stoesser | 6708 235th Avenue | Salem | 53168 | 843-3274 |
| LEARNING DISABILITIES/ GIFTED & TALENTED Linda Tebon | 1120 River Park Circle | Mukwonago | 53149 | 363-2434 |
| INSTRUMENTAL MUSIC Joe Wallander | 251 Lewis | Burlington | 53105 | 763-4642 |
| VOCAL MUSIC Beatrice Jacobson | 614 Washington Street | Waterford | 53185 | 534-2858 |
| SPEECH THERAPIST Judy West | 20332 63rd Street | Bristol | 53142 | 857-6980 |
| PSYCHOLOGIST Barbara Vines | 2814 Elizabeth Avenue | Zion | 60099 | 708-872-6714 |
| CHAPTER I Sheila Stohr | 6032 241st Court | Salem | 53168 | 853-4323 |
| GUIDANCE Leota Taylor | Route 1 | Whitewater | 53190 | 473-3996 |
| HEAD CUSTODIAN Miles Johnson | 1509 87th Street | Kenosha | 53142 | 694-8446 |
| CUSTODIAN Nick Daniels | 1700 240th Avenue | Kansasville | 53139 | 878-3104 |
| HEAD COOK Caro Nau | 23920 45th Street | Salem | 53168 | 878-2544 |
| ASST COOK Helen Andrekus | 27100 60th Street | Salem | 53168 | unlisted |

1991-92

BRISTOL SCHOOL DISTRICT No. 1 -- 20121 - 83rd Street, Bristol, WI 53104

1991-92-38

School Board Members

| | | | | |
|--------------------|----------------|------------------|---------|-------|
| Bizek, Richard | President | 10325 187th Ave. | Bristol | 8 |
| Kiefer, Karen | Vice President | 12914 128th St. | Kenosha | 708-3 |
| Becker, Edward | Treasurer | 15401 75th St. | Bristol | 8 |
| Lindstrom, Jeanine | Clerk | 19200 128th St. | Bristol | 8 |
| Bizek, Shirley | Member | 10308 187th Ave. | Bristol | 8 |

Enrollment - 429

Administration

| | | | | |
|-----------------|---------------|----------------|---------|---|
| Ryczek, Gale P. | Administrator | 25137 83rd St. | Salem | 8 |
| Milz, David | Principal | 5833 68th St | Kenosha | 6 |

Staff

| | | | | |
|----------------------|---------------------------------------|-------------------------|----------------|-------|
| Bakkum, Douglas | Grade 4 | 6403 245th Ave. | Salem | 8 |
| Beck, Michael | Grade 4 | 22522 85th Pl. | Salem | |
| Behnke, Lynn | Grade 1 | 26113 98th St. | Salem | 8 |
| Birch, Lisa | Grade 1 | 11421 8th Ave. | Kenosha | 9 |
| Bradley, Linda | Grade 2 | 21700 Salem Rd. | Salem | 8 |
| Clausen, Jane | Grade 6 | 4207 54th Ave. | Kenosha | 6 |
| Costello, Sandra | Speech/Lang. Ther. | 911 W. Walbrook Dr. | Oak Creek | 7 |
| Frounfelker, Clayton | Science 7 & 8 | 5604 W. County Line Rd. | Caledonia | 4 |
| Gentz, Virgil | Soc. Studies 7 & 8 | 16906 38th St. | Kenosha | 8 |
| Hoff, Valentine | Instrumental Music & General Music | 8450 199th Ave. | Bristol | 8 |
| King, Denise | Phy Ed K-5/Health 6 | 1559 39th Ave., Apt. 2D | Kenosha | 5 |
| Ladell, Rita | Audio-Visual Coord. & Librarian | 1784 Milldrum St. | Union Grove | 8 |
| Los, Julie | Kindergarten | P.O. Box 773 | Darien | 7 |
| Lynch, Diana | Chapter 1/Rem. Reading | 30515 Cedar Dr. | Burlington | 7 |
| McKeown, Meighan | Intermediate ED | 3613 15th St., #2B | Kenosha | 5 |
| Makarewicz, Patricia | Language 7 & 8 | 4904 76th St. | Kenosha | 6 |
| Mattis, Theresa | Grade 3 | 25614 110th St. | Trevor | 8 |
| Olsen, Connie | Kindergarten | 24728 17th St. | Kansasville | 8 |
| Polek, Samantha | Gifted and Talented | Rt. 1 Box 85 | Lake Geneva | 2 |
| Powell, Jane | Grade 6 | P.O. Box 8 | Silver Lake | 8 |
| Rachwal, Ronald | Phy Ed/Health 7 & 8 | 1642 New St. | Union Grove | 8 |
| Raffini, Yvonne | Guidance Counselor | 1433 28th Ct. | Kenosha | 5 |
| Rice, Lynda Jo | Grade 3 | 26403 98th St. | Salem | 8 |
| Schwartz, Gina-Anne | Grade 2 | 2601 20th Pl. | Kenosha | 5 |
| Shannon, Priscilla | Grade 5 | 32911 75th St. | Burlington | 5 |
| Shannon, Ronald | Grade 5 | 32911 75th St. | Burlington | 5 |
| Sherry, Elaine | Art | 513 Storle Ave. | Burlington | 7 |
| Smollen, Janice | Learning Disabilities | 3313 Victory Ave. | Racine | 6 |
| Stieber, Francis | Math 7 & 8 | 39779 N. Beck Rd. | Lake Villa, IL | 708-3 |
| Szwalkiewicz, Nancy | LD/EMR Multi Cat. | 3311 15th St., #2C | Kenosha | 5 |
| Unger, Marianne | General Music | 24700 87th St., #205 | Salem | 8 |
| Wimmer, Mary | Psychologist | 14555 W. Park Ave. | New Berlin | 7 |

Aides

| | | | | |
|-----------------|-----------------|-----------------|------------|---|
| Myers, Joyce | Chapter I Aide | 7301 156th Ave. | Bristol | 8 |
| Miller, Carole | Special Ed Aide | 6521 184th Ave. | Bristol | 8 |
| McCourt, Mary | Special Ed Aide | 3430 Shore Dr. | Burlington | 7 |
| Scheck, Phyllis | Special Ed Aide | 24700 87th St. | Salem | 8 |

eper

| | | | |
|------|---------------|---------|----------|
| Judy | 6831 93rd St. | Kenosha | 694-7865 |
|------|---------------|---------|----------|

aries

| | | | |
|-------------|-----------------|---------|----------|
| wski, Karen | 9801 200th Ave. | Bristol | 857-7636 |
| , Jean | 21120 82nd St. | Bristol | 857-2230 |

| | | | |
|-------------|-----------------|---------|----------|
| , Eloise | 21021 45th St. | Bristol | 857-2191 |
| lter, Ellen | 9907 190th Ave. | Bristol | 857-7550 |
| , Kathryn | 20107 82nd St. | Bristol | 857-7571 |

ians

| | | | |
|----------|-----------------|-------------|----------|
| , Donald | 9422 128th Ave. | Kenosha | 857-2124 |
| John | 24301 67th St. | Salem | 843-3294 |
| Gregory | 529 11th Ave. | Union Grove | 878-3365 |

1991-92-4

1991-92-5

DIRECTORY

CENTRAL HIGH SCHOOL DISTRICT OF WESTOSHA
24617 75TH STREET, P.O. BOX 38, SALEM, WI 53168
(414) 843-2321

SCHOOL BOARD

| | | | |
|--------------------|----------------|----------------------------|------|
| Richard Hartnell | President | 7719 256th Ave, Salem | 843- |
| Shirley Daniels | Vice President | 22809 18th St, Union Grove | 878- |
| Anita Christensen | Treasurer | 6400 235th Ave, Salem | 843- |
| Emily A. McLamb | Clerk | 8212 214th Ave, Bristol | 857- |
| Barbara J. Brenner | Member | 7730 242nd Ave, Salem | 843- |
| Roger Runkel | Member | 3223 328th Ave, Burlington | 537- |
| Michael Infusino | Member | 19510 60th St, Bristol | 857- |

ADMINISTRATION

| | | | |
|---------------------|---------------|-------------------------------|----------|
| Gerald C. Sorensen | Dist. Admin. | 24920 73rd St, Salem | unli |
| Sigmund Kolano | Principal | P.O. Box 178, Silver Lake | 815-477- |
| Jerome Binsfeld | Asst. Princ. | P.O.Box 191, Pleasant Prairie | unli |
| Kristyne J. Allison | Athletic Dir. | 4224 55th Ave., Kenosha | 654- |

FACULTY

| | | | |
|-----------------------|----------------|----------------------------------|------|
| Kristyne J. Allison | PE | 4224 55th Ave, Kenosha | 654- |
| Dana R. Anderson | Business | Rt. 5, Box 706, Lake Geneva | 248- |
| Harvey Beaster | LD | 30020 Arrow Dr, Burlington | 763- |
| Linda Berns | English | Box 459, Silver Lake | 889- |
| Patricia A. Brings | Special Ed | 522 Oak St, So. Milwaukee | 764- |
| Laura Campbell | Learn Disab. | | |
| Carolyn Carroll | Art | P.O. Box 255, Wilmot | 862- |
| Jonathan Christiansen | English | 4907 Hwy 31, Racine | 639- |
| Debra Cramer | Speech Therap. | 319 E. South St. #5, Lake Geneva | 249- |
| Robert Edgington | Physical Ed | 30225 Lake Hills Dr, Burlington | 763- |
| Bernadette Elverman | English | 37500 87th St, Burlington | 537- |
| John Fleischer | Art | 210 Walnut Rd, Twin Lakes | 877- |
| Joseph L. Gast | Alternative | Unpublished | |
| John M. Hakala | Math | 6803 Wheatland Rd, Burlington | 539- |
| James M. Hanson | Technical Ed | 20614 Spring St., Union Grove | 878- |
| David M. Heck | Science | Unpublished | |
| Steven Joosten | Technical Ed | 5612 73rd St, Apt 7, Kenosha | 694- |
| Dolores Just | Business | 898 61st Drive, Union Grove | 878- |
| Phil Knigge | Science | 1651 240th Ave, Kansasville | |
| Judith Knutson | Foreign Lang | 7846 24th, Kenosha | 657- |
| Randy Krehbiel | English | 2546 18th St, Apt.30, Kenosha | 652- |
| JoEllen Kroll | Business | P.O. Box 491, Silver Lake | 889- |
| Patricia Kummings | English | 4101 5th Place, Kenosha | 553- |
| Thomas J. Lampe | Social Studies | 20714 60th St, Bristol | 857- |
| Laura DeGroot Lima | Guidance | P.O.Box 311, Williams Bay | 245- |
| Steven Maastricht | Math | P.O. Box 453, Silver Lake | 889- |
| Cheryl E. Martens | Family/Cons Ed | 8423 198th, Apt 201, Bristol | 657- |
| Dan Miles | ED | Unpublished | |
| Frank Milz | Social Studies | 6550 246th Ave, Salem | 843- |
| Eileen Mirr | Consumer Ed | 1448 29th Ct., Kenosha | 553- |
| Gina Montgomery | Reading | 4905 W. 8 Mile, Caledonia | 835- |
| William D. Mott | Vocal Music | 290 Rush St, Lake Geneva | 248- |
| Terry M. Myra | Special Ed | 29702 Wilmot Rd., Trevor | 862- |
| Steve Nichols | Guidance | P.O. Box 468, Genoa City | 279- |
| Pamela G. Neuner | PH/OHI | 9640 271st Ave., Trevor | 862- |
| Elmer Nunemaker | Technical Ed | 23306 86th Pl, Salem | 843- |
| Keith Olsen | Guidance | 24728 17th St, Kansasville | 878- |
| Mark Olsen | Social Studies | Box 12, Pleasant Prairie | 694- |
| Thomas Olszewski | Social Studies | 8501 234th Ave, Salem | 843- |

| | | | |
|---------------------|-------------------------|---|----------|
| Susan Pacetti | Business | 5608 31st Ave, Kenosha | 654-6059 |
| Deanna Patzer | Librarian | Unpublished | |
| Diane Pawasarat | Science | 631 Torrey Pines Dr, Twin Lks | 877-3066 |
| Daniel J. Peterson | Math | 408A Sixth St, Waterford | 534-4959 |
| Linda Phillips | Social Worker | 8127 C. Legend Drive, Franklin | 529-9534 |
| Jack Plovovich | Music | 1204 59th St, Kenosha | 657-7709 |
| Russell Price | Science | 34203 Geneva Rd, Burlington | 537-2793 |
| Dale N. Reuter | Foreign Lang Drivers Ed | 516 Park Ave, Burlington | 763-5840 |
| Jerome J. Robillard | Foreign Lang | 1731 35th St, Kenosha | 654-4468 |
| James Ruck | Technical Ed | 1551 Lance Dr., Twin Lakes | 877-3007 |
| Pamela Schroeder | Foreign Lang | 8855 McHenry St, Burlington | 539-2141 |
| Steven Shackleton | Technical Ed | Unpublished | |
| Anna Shouse | AODA Coord. | 2401 Springdale Rd., Apt 7C Waukesha, WI | 798-1289 |
| Kathleen Simon | Math | 4232 Pine Ridge Lane, Racine | 554-1335 |
| Vicki Skinner | Math | 1309 Lance Dr, Twin Lakes | 877-3912 |
| Cheryl Lee Spencer | Social Studies | 17320 Winfield Rd, Bristol | 857-7694 |
| Judy A. Steinke | English | 7930 109th Ave, Kenosha | 697-0960 |
| Neil Sternweis | Science | 717 Milwaukee Ave., #9, Burlington | 767-0232 |
| Timothy Svendsen | PE/Health | Unpublished | |
| Mary J. Taylor | English | 649 Longview Dr, Antioch, IL | |
| Douglas Thorn | Science | 8221 64th Ave, Kenosha | 694-7642 |
| Linda Vaitkus | Psychologist | Unpublished | |
| Mary Walser | English | Unpublished | |
| William Watson | Social Studies | 6055 242nd Ave, Salem | 843-2005 |
| Judy Zavacke | Physical Ed | Unpublished | |
| Richard Zwirgzdas | Math | 35227 52nd St, Burlington | 537-4749 |

(Department Heads in bold type.)

1991-92-6

AIDES

| | | | |
|---------------------|-------------|--------------------------|----------|
| Michael D. Pfeiffer | H.C.T. Aide | 2724 83rd Place, Kenosha | 694-8494 |
|---------------------|-------------|--------------------------|----------|

OFFICE STAFF

| | | | |
|-------------------|----------------|-----------------------------|----------|
| Geraldine Curavo | Office Staff | 23508 68th, Salem | unlisted |
| Sharon DeLaney | Attend. Sec. | 10342 168th Ave, Bristol | 857-2713 |
| Delores Driza | Office Sec. | 27318 Camp Lake Rd., Trevor | 889-8402 |
| Janet L. Elsen | Teacher Suppt. | 21000 81st St., Bristol | 857-7803 |
| Judy Gillmore | Health Service | 15001 Horton Rd., Kenosha | 857-7095 |
| Rosemarie Huetten | Library Staff | Unpublished | |
| Karen Luciano | Office Staff | Unpublished | |
| Lynn Maher | Admin. Sec. | 7623 216th Ave, Bristol | 843-2015 |
| Kimberly Scheckel | Library Staff | 12215 104th St, Kenosha | 857-9403 |
| Linda Yoder | Business Mgr. | P.O. Box 318, Salem | unlisted |

CUSTODIANS

| | | | |
|----------------|--------------------|------------------------------------|----------|
| Dale Richter | Head Custodian | 32923 76th St, Burlington | 537-4808 |
| Eugene Dexter | Custodian | 5109 256th Ave, Salem | 537-4793 |
| Walter Kerkman | Custodian | 6307 373rd Ave, Burlington | 537-4597 |
| Tom Snowtala | Custodian | 9002 Sheridan Rd, Lot 140, Kenosha | 654-3415 |
| Dean Schultz | Building & Grounds | 25809 52nd St, Salem | 537-4342 |
| Henry Theigs | Custodian | 6527 247th Ave, Salem | 843-2847 |

KITCHEN

| | | | |
|-----------------|------------|-------------------------|----------|
| Joan Daniels | Head Cook | Unpublished | |
| Mary Chambers | Cook | 6328 246th Ave, Salem | 843-2250 |
| Debbie Hansen | Cook | Unpublished | |
| Bonnie Jackley | Dishwasher | 7404 246th Ave, Salem | 843-3576 |
| Shirley Schultz | Cook | Unpublished | |
| Joan Schaumberg | Tickets | Unpublished | |
| Dolores Terry | Cook | Unpublished | |
| Patti Tess | Dishwasher | 23509 62nd Place, Salem | 843-3484 |
| Doris Uhlenhake | Cook | Unpublished | |

LAKEWOOD SCHOOL - S.D. # 4 Twin Lakes, Wisconsin 53181 877-2148

SCHOOL BOARD MEMBERS

1991-92-7

| | | | |
|------------------------|----------------|----------------------|----------|
| Rosemary Dietschweiler | President | 562 Park Avenue | 877-3720 |
| Patricia Platts | Vice-President | 428 Burden Avenue | 877-2797 |
| Lynette Rohde | Treasurer | P.O. Box 394 | 877-3393 |
| Nadine Mysker | Clerk | 156 Schoors Lane | 877-3835 |
| David Anderson | Member | 1717 Sycamore Street | 877-2415 |

ADMINISTRATION

| | | | |
|------------------|----------------|----------------------------|----------|
| Rebecca Vail | District Adm. | 435 Lower Horseshoe Drive | 877-2077 |
| Dolores Larsen | Adm. Assistant | Rt. 1 Box 565A, Genoa City | 279-2931 |
| Charlene Sherman | Secretary | Rt. 2 Box 83, Genoa City | 279-2212 |

TEACHING STAFF

| | | | |
|---------------------|--------------|--|--------------|
| Behrens, Myrna | Grade 3 | 241 N. Kendrick, Burlington | 763-7830 |
| Bishop, Gladys | Grade 1 | P.O. Box 397, Pell Lake | 279-6514 |
| Galuska, Julie | Grade 5 | 1912 Country Dr., #301 Grayslake, IL | 708/223-0873 |
| Hamilton, Sharon | Grade 6 | 520 Maple Hill Terrace | 877-2660 |
| Hildebrandt, Judy | Grade 2 | P.O. Box 1006 | 877-2778 |
| Janas, Ginny | Grade 3 | 8900 Camp Lake Rd., Salem | 889-4711 |
| Joseph, Larry | Grade 8 | 8900 Camp Lake Rd., Salem | 889-4711 |
| Kluth, Vince | Grade 4 | 506 Pinewood Trail | 877-3049 |
| Luebke, Sharon | Grade 1 | 6400-236th Avenue Paddock Lake, Salem | 843-3110 |
| MacVeagh, Dan | Grade 6 | 35401 Ridge Rd., Burlington | 763-5606 |
| Mountford, Meredith | Grade 8 | 565 Drom Court, #1A Antioch, IL | 708/395-8186 |
| Niebuhr, Linda | Kindergarten | 1805 Esch Road | 877-3959 |
| Roth, Dorothy | Grade 3 | 1112 Bonnie Brae, Lake Geneva | 248-0666 |
| Walter, Sheri | Grade 7 | 5915 83rd Place, Kenosha | 694-9190 |
| Weeks, Mary | Grade 4 | 148 E. Grand Avenue Fox Lake, IL | 708/587-4797 |
| Williams, Joanne | Grade 5 | 307 Water St., Lake Geneva | 248-2918 |

SPECIALISTS

| | | | |
|------------------|--------------|------------------------------|--------------|
| Bixler, Gail | E.D. | 26621 106th St., Trevor | 862-9549 |
| Cruz, Ruth | L.D. | 1198 Aspen Dr., Burlington | 767-0407 |
| Dalrymple, Jane | G&T Coord. | 412 McHenry St., Burlington | 763-5296 |
| Humphrey, Esther | Librarian | Rt. 5 Box 798, Lake Geneva | 763-7544 |
| Katula, Ruth | Speech | 14225 Tulane St., Brookfield | 821-0855 |
| Kostein, Karla | L.D. | 033 Fellows St., Genoa City | 279-6035 |
| Kruepke, Vicky | Band | PO Box 52, Richfield | 246-3894 |
| McNulty, Mike | Phy. Ed. | 405 Holy Hill Rd. #10 | 877-9189 |
| Myers, Ernestine | Art | 113 N. Wisconsin, Elkhorn | 723-5917 |
| Price, Judy | Nurse | 704 Bayhill Avenue | 877-3698 |
| Saunders, Gary | Guidance | 6610 McHenry St., Burlington | 539-2444 |
| Sieg, Don | Reading | 816 12th Ave., Union Grove | 878-1206 |
| Vines, Barbara | Psychologist | 2537 Elizabeth, Zion, IL | 708/872-6714 |
| Wetherbee, Brian | Music | 24700 87th St., #206, Salem | 843-2731 |

CUSTODIAN

| | | | |
|-----------------|----------------|--------------------------|----------|
| Lane, Don | Head Custodian | P.O. Box 191, Twin Lakes | 889-4931 |
| Radtke, Bob | Custodian | 513 W. Geneva, Elkhorn | 723-6516 |
| Lindberg, Jerry | Custodian | P.O. Box 33, Delavan | 728-6709 |

AIDES

| | | | |
|-----------------|----------------|-----------------------------|----------|
| Sladek, Therese | Office/Teacher | P.O. Box 380, Salem | 843-4369 |
| Harms, Sandy | School Aide | 7328 328th Ave., Burlington | 537-2663 |
| Pepito, Sharon | Jr. High Aide | 11828 333rd Avenue | 877-3602 |
| Kreiger, Cheryl | E.C. Aide | 6922 250th Ave., Salem | 843-3940 |
| Woller, Sharon | E.D. Aide | 8635 234th Ave., Salem | 843-4478 |

PARIS CONSOLIDATED SCHOOL
1901 - 176th Avenue, Kenosha, WI 53144
Telephone: 859-2350 or 857-7646

1991-92-8

SCHOOL BOARD MEMBERS

| | | | |
|----------------|-----------|------------------------------|------|
| Hrupka, Paul | President | 20604 9th St., Kansasville | 878- |
| Burgess, Gail | Clerk | 6510 203rd Ave., Bristol | 857- |
| Badtke, Diane | Treasurer | 1520 136th Ave., Union Grove | 859- |
| Brey, Steve | Member | 1571 200th Ave., Union Grove | 878- |
| Drissel, Roger | Member | 12207 38th St., Kenosha | 878- |

Board Meetings - Every Other Tuesday

Enrollment - 194

| | | | |
|-----------------|---------------|------------------------------|------|
| Chaffee, Conrad | Administrator | 224 Gardner Ave., Burlington | 763- |
| Deming, Penny | Secretary | 8311 25th Ct., Kenosha | 694- |
| Zirbel, Marylln | Bookkeeper | 14700 60th St., Bristol | 857- |

STAFF

| | | | |
|---------------------|---------------------|--------------------------------------|------|
| Allen, Cathy | E.D. Teacher | 2501 W. Leroy Ave., Milwaukee | 281- |
| Barhyte, Donna | Music | Box 55, Trevor | 862- |
| Bennett, Clinton | Gr.5/Science | 418 Walnut, Burlington | 763- |
| Boomsma, Judith | Gr. 3 | 3148 Fenceline Rd., Racine | 886- |
| Callewaert, Cynthia | E.C. | 7312 W. Fernwood Cir., #1, Milwaukee | 541- |
| Fasciotti, Mary | Gr. 2 | 10801 41st Ave., Kenosha | 694- |
| Folkers, Judy | Kindergarten | 10621 79th St., Kenosha | 694- |
| Foulke, Sue | E.C. Aide | 29712 41st St., Salem | 537- |
| Gentz, Kendall | Gr. 8 | 11423 Wilmot Rd., Kenosha | |
| Kelly, Carolyn | Assistant Principal | 12023 232nd Ave., Trevor | 862- |
| | Reading Specialist | | |
| | L.D. Specialist | | |
| Kennedy, Anne | Gr. 4 | 16019 60th St., Bristol | 857- |
| Mattioli, Marie | Gr. 7/Language | 7710 48th Ave., Kenosha | 694- |
| Myers, Ralph | Phy. Ed./Math | 7301 156th Ave., Bristol | 857- |
| Rasmussen, Clair | Gr. 6/G.T. Coord. | 1821 17th Ave., Kenosha | 551- |
| Slovak, Mary Ellen | E.D. Teacher Aide | 4130 Lee Circle, Waterford | 534- |
| Smith, Carol | Gr. 1 | 616 12th Ave., Union Grove | 878- |
| Stoesser | Librarian | 6708 235th Ave., Salem | 843- |
| Upthagrove, Wendi | Speech Therapist | 415 Carlton Dr., Racine | 639- |
| Wallander, Joe | Band | 251 Lewis St., Burlington | 763- |
| Wimmer, Mary | Psychologist | 14555 W. Park Ave., New Berlin | 789- |
| Zeller, Kathy | Art | Rt. 1, Box 554, Genoa City | 279- |
| Raffini, Yvonne | Guidance Counselor | 1433 - 28th Ct., Kenosha | 553 |
| Pace, Mike | Head Custodian | 2741 87th St., Sturtevant | 886 |
| Reed, Gary | Custodian | 3412 176th Ave., Kenosha | 859 |
| Young, Diane | Head Cook | 20207 15th St., Union Grove | 878 |
| Zeihen, Dolly | Cook | 4606 200th Ave., Bristol | 857 |

RANDALL CONSOLIDATED SCHOOL Box 38 Bassett, WI 53101

Joint District #1, Town of Randall and Village of Twin Lakes

1991-92-9

SCHOOL BOARD MEMBERS

| | | | |
|---------------------|-----------|-------------------------------|----|
| Torstenson, Stanley | President | 12523 Richmond Rd, Twin Lakes | 27 |
| Peck, Daryl | Vice Pres | 1727 Pheasant, Twin Lakes | 87 |
| Ivan, Linda | Treasurer | 1819 Musial, Twin Lakes | 87 |
| Iselin, Jan | Clerk | Box 59, Powers Lake | 27 |
| Collins, John | Member | Rt. 1, Box 80, Genoa City | 27 |

Meetings - Third Tuesday of the month at 7:30 P.M.

ADMINISTRATION

| | | | |
|--------------------|----------------|-----------------------------|-------|
| Lemmerhirt, Yvonne | Dist. Admin. | 38817 90th St. Burlington | 27 |
| Bloom, Steven | Principal | 5506 May Ave., Richmond, IL | 815/6 |
| Schleusner, Jon | Bus. Manager | Box 294, Bassett | 87 |
| Faber, Peg | Secretary | Box 174, Wilmot | 80 |
| Dalrymple, Jane | G/T Facil/Tchr | 412 McHenry, Burlington | 70 |

STAFF

| | | | |
|---------------------|--------------------|------------------------------------|--------|
| Bass, Ann | Grade 1 | Rt. 3, Box 263, Elkhorn | 72 |
| Blackman, Sharon | Grade 6 | 41544 Lakeview Terr., Antioch, IL | 708/39 |
| Bloom, Sue | Phy Ed | 5506 May Ave., Richmond, IL | 815/6 |
| Brandenburg, Judy | Grade 3 | 307 Pleasant, Mukwonago | 30 |
| Cooper, Donna | Grade 4 | 528 Chapel, Twin Lakes | 87 |
| Cramer, Debra | Speech/Lang | 319 South St. #5, Lake Geneva | 20 |
| Eberle, Kathy | Jr. High Math | 55 Oak St., Burlington | 5 |
| Erbentraut, Marilyn | Grade 2 | Rt. 1, Box 574, Genoa City | 2 |
| Filipiak, Debra | Speech/Lang | 3362 S. 19th St., Milwaukee | 3 |
| Fosdick, Kathleen | Grade 5 | 514 Torrey Pines, Twin Lakes | 8 |
| Gerber, Suzanne | Vocal Music | 1017 Geneva, Lake Geneva | |
| Hahn, Patricia | Grade 1 | 506 Briody, Burlington | 7 |
| Heiden, Marilyn | Reading Spec. | 807 Madison, Lake Geneva | 2 |
| Hickmann, Shirley | Grade 2 | Box 147, Camp Lake | 8 |
| Hladik, Irma | Guidance | Box 65, Richmond, IL | 2 |
| Jaszkowski, Sonia | Grade 6 | 8965 Lake Park Dr., Powers Lake | 2 |
| Kane, Kathryn | Librarian | 29703 Clove Lane, Waterford | 5 |
| Krumpen, Tom | Grade 5 | 1945 Willow, Twin Lakes | 2 |
| Leasure, Deborah | Grade 3 | Rt. 2, Box 56B, Genoa City | 2 |
| Libster, Garry | Psychol. | 104 Steeplechase Dr., Racine | 6 |
| Loveland, Carol | Grade 1 | 836 Maxwell St., Lake Geneva | 2 |
| Marcell, Judy | Grade 3 | 7924 328th Ave., Burlington | 5 |
| Nailor, Carol | Phy Ed | 2318 Washington Rd., Kenosha | 6 |
| O'Brien, Patrick | Jr. High Soc. Stu. | W234 S6980 Big Bend Dr., Big Bend | 6 |
| Olson, Joann | Grade 4 | 336 Church St., Burlington | 7 |
| Perry, Michael | PE/Health | 8745 378th Ave., Burlington | 2 |
| Peterson, Mildred | Grade 5 | 8409 Fish Hatchery Rd., Burlington | 1 |

1991-92-10

| | | | |
|-----------------|------------------|----------------------------------|--------------|
| ul, Marilyn | Kindergarten | Rt. 1. Box 344, Genoa City | 279-3250 |
| nes, Mary | Kindergarten | 248 Church St., Burlington | 767-2850 |
| ldin, Karen | Excep. Ed. | 8948 388th Ave., Burlington | 279-5941 |
| gel, Patricia | Grade 1 | 1178 Cypress Pt., Twin Lakes | 877-3096 |
| ith, Greg | Jr. High English | 938 George St., Lake Geneva | 249-0329 |
| onholz, Rebecca | Grade 2 | Rt. 2, Box 126, Lake Geneva | 245-9858 |
| oul, Steve | Jr. High Science | 1009 Wisconsin St., Lake Geneva | 248-8750 |
| se, Linda | L.D. | 1447 LaSalle St. 6B, Lake Geneva | 248-2168 |
| hr, Sheila | Chapter 1 | 6032 241st Ct., Salem | 843-4323 |
| hagen, Laurel | Art | 5516 381st Ave., Burlington | 537-2947 |
| ompson, Diane | Jr. High Reading | Rt. 1, Box 859, Lake Geneva | 248-6476 |
| i Zeeland, Lisa | Grade 2 | 1031 Main St. #11, Lake Geneva | 248-6017 |
| es, Barbara | Psychol. | 2814 Elizabeth Ave., Zion, IL | 708/872-6714 |
| gner, Elaine | Inst. Music | 12532 344th Ave., Twin Lakes | 877-2494 |
| llander, Joe | Inst. Music | 251 Lewis St., Burlington | 763-4642 |
| lf, Lori | L.D. | 808 Court St., Elkhorn | 723-6081 |

DES

| | | | |
|--------------|---------------|--------------------------------|----------|
| npbell, Judi | Int./Jr. High | 1547 Lakeshore Dr., Twin Lakes | 877-9338 |
| nson, Sue | Primary | 413 Burden, Twin Lakes | 877-3120 |
| hengst, Pat | Library | Box 32, Silver Lake | 889-4918 |
| sters, Julie | Kindergarten | Rt. 1, Box 130, Genoa City | 279-2160 |
| rry, Judy | Aide | 12624 344th Ave., Twin Lakes | 877-9029 |
| idor, Chris | Excep. Ed. | 2308 Anna, Twin Lakes | 877-3841 |

STODIANS

| | | | |
|---------------|--|-----------------------------|----------|
| urad, Peggy | | 37201 87th St., Burlington | 537-4774 |
| rtin, Bob | | 30827 Sun Court, Burlington | 539-3139 |
| venson, Robin | | Box 502, Twin Lakes | 877-3127 |
| rin, Shirley | | Box 163, Twin Lakes | 537-2882 |

CHEN

| | | | |
|---------------|--|-----------------------------|----------|
| ey, Sandi | | Rt. 1, Box 74, Genoa City | 279-2869 |
| lencamp, Rene | | 37310 87th St., Burlington | 537-4870 |
| s, Nancy | | 6816 349th Ave., Burlington | 537-4369 |
| o, Laurel | | Box 33, Bassett | 877-2242 |

DRIVERS

| | | | |
|---------------|--|------------------------------|----------|
| a, Lynn | | 33346 118th St., Twin Lakes | 877-2239 |
| ham, Marge | | Rt. 1, Box 104, Genoa City | 279-5058 |
| urad, Peggy | | 37201 87th St., Burlington | 537-4774 |
| co, Ed | | Rt. 1, Box 240, Genoa City | 279-6238 |
| er, Millie | | 8915 360th Ave., Twin Lakes | 877-3172 |
| tt, Donna | | Box 92, Bassett | 877-3303 |
| rin, Shirley | | Box 163, Twin Lakes | 537-2882 |
| ndsam, George | | 28044 Silver Lake Rd., Salem | 889-8269 |

RIVERVIEW SCHOOL - 300 Prosser Street, P.O. Box 69, Silver Lake, WI 53170

Joint District No. 1, Village of Silver Lake - Town of Salem

Enrollment - 454

1991-92-11

School Board Members: (Meetings - Third Monday of each month)

| | | | |
|-----------------------|------------------|----------------------|----|
| Kruzan, Mrs. Marjorie | Clerk | Box 99, Silver Lake | 88 |
| Loos, Charles | Vice-Sec.-Treas. | Box 45, Camp Lake | 88 |
| Rebicek, Mrs. Lois | President | Box 58, Camp Lake | 86 |
| Schmalfeldt, John | Vice-President | Box 793, Silver Lake | 88 |
| Thornton, Mrs. Esther | Treasurer | Box 635, Silver Lake | 88 |

Administration:

| | | | |
|------------------|----------------|--------------------------------------|----|
| Hellum, Perry K. | Superintendent | 125 Lakeside West, Burlington | 88 |
| Feld, Douglas R. | Principal | So. 70 West 13100 Woods Rd., Muskego | 42 |

Secretaries:

| | | | |
|---------------------|----------------------|-------------------------|----|
| Schilz, Mrs. Karen | Superintendent/Board | Box 253, Silver Lake | 88 |
| Rebicek, Mrs. Melba | Principal | Box 643, Silver Lake | 88 |
| Chapman, Mrs. Cindi | Office | 27008 - 90th St., Salem | 88 |

Staff:

| | | | |
|--------------------------|-----------------------|-------------------------------------|--------|
| Beaurain, Robert | Phy. Ed. | 31103 Hickory Hollow Rd., Waterford | 53 |
| Beland, Mrs. Joan | Grade 5 | 24625 103rd St., Salem | 86 |
| Beland, Robert | Instrumental Band | 24625 103rd St., Salem | 86 |
| Bennett, Mrs. Karen | Grade 4 | 418 Walnut St., Burlington | 76 |
| Bequest, Mrs. Julie | Speech | 509 N. Honey Lake Rd., Burlington | 53 |
| Blake, Jack | Jr. High Math | 8080 Antioch Rd., Salem | 84 |
| Bloom, Steve | G/T Coordinator | 5506 May Ave., Richmond, IL | 815-67 |
| Cayo, Mrs. Nancy | Grade 6 | Box 348, Silver Lake | 88 |
| Dalrymple, Mrs. Jane | G/T Facilitator | 412 McHenry St., Burlington | 76 |
| Disher, Richard | Spec. Ed. Coordinator | 15751 West Brook Dr., New Berlin | 78 |
| Fell, Mrs. Susan | Psychologist | 381 Robbins Run, Burlington | 76 |
| Fleming, Mrs. Mary Jo | Jr. High Lang. Arts | 511 Short St., Twin Lakes | 87 |
| Fox, Mrs. Loretta | Grade 2 | Box 413, Silver Lake | 88 |
| Friedel, Robert | Jr. High Science | 433 S. Kendrick Ave., Burlington | 76 |
| Galich, Mrs. Colleen | Kindergarten | Box 772, Silver Lake | 88 |
| Hart, Mrs. Darlyn | Learning Disabilities | 639 Bayhill Ave., Twin Lakes | 87 |
| Horn, Mrs. Julie | Grade 3 | 8847 Camp Lake Road, Salem | 88 |
| Jennings, Mrs. Lee | Librarian & Art | 18101 Washington Ave., Union Grove | 87 |
| Ketterhagen, Miss Debbie | Grade 4 | 525 Oak St., Burlington | 76 |
| King, Mrs. Clarice | Grade 1 | 1813 - 44th St., Kenosha | 69 |
| Ladd, Mrs. Cheryl | Grade 2 | 6242 - 235th Ave., Salem | 84 |
| Langholff, Mrs. Susan | Exceptional Education | 706 Phoenix, Delavan | 78 |
| Miller, Mrs. Debbie | Grade 3 | Box 663, Silver Lake | 88 |
| O'Brien, Donald | Jr. High Soc. Studies | 8047 - 50th Ave., Kenosha | 69 |
| Pechacek, Miss Charlotte | Jr. High Math | 6930 S. 20th St., #A2206, Oak Creek | 70 |
| Peterson, Mrs. Winnifred | Grade 1 | 1104 Indian Point Rd., Twin Lakes | 87 |
| Price, Mrs. Judi | Nurse | 704 Bay Hill, Twin Lakes | 87 |
| Ranker, Mrs. Shirley | Reading Specialist | 38009 - 87th St., Burlington | 53 |
| Rudy, Miss Sharon | Grade 3 | 5609 Berry Ct., Greendale | 48 |
| Sherman, Mrs. Susan | Grade 6 | 8954 - 268th Ave., Salem | 88 |
| Sielski, Mrs. Donna | Grade 5 | 812 Kendall Lane, Lake Geneva | 28 |
| Sotos, Mrs. Chris | Art | 1127 Geneva St., Lake Geneva | 28 |
| Taylor, Mrs. Leota | Guidance | Rt. 1, Bradley Rd., Whitewater | 48 |
| Watkins, Robert | Spec. Ed. Coordinator | 25812 - 103rd St., Trevor | 88 |
| Wille, Miss Linda | Early Childhood | 5608 Beaver Ct., Greendale | 48 |
| Williams, Mrs. Susan | Vocal Music | Box 905, Silver Lake | 88 |

1991-92-12

| | | | |
|-------------------|-----------------------|------------------------------------|----------|
| a, Mrs. Colleen | Grade 1 | Box 191, Silver Lake | 889-4222 |
| Mrs. Barb | Exceptional Education | 908 Cedar Dr., Burlington | 763-3970 |
| , Mrs. Pat | Kindergarten | 125 Lakeside West, Burlington | 889-4384 |
| on, Mrs. Judy | Grade 2 | Box 718, Silver Lake | 889-8150 |
| e, Mrs. Dolores | Early Childhood | 24819-71st St., Salem | 843-2620 |
| Mrs. Marge | Grade 3 | Box 45, Camp Lake | 889-4627 |
| , Mrs. Carol | Reading | 7223 Hoosier Creek Rd., Burlington | 539-3133 |
| Mrs. Kathy | Learning Disabilities | Box 205, Silver Lake | 889-8021 |
| r, Mrs. Stephany | Grade 2 | Box 444, Silver Lake | 889-8204 |
| <u>Plans:</u> | | | |
| , Ronald | Head Custodian | Box 484, Silver Lake | 889-4962 |
| t, Gary | | Box 58, Camp Lake | 862-6472 |
| m, Mrs. Joni | | Box 902, Silver Lake | 889-8218 |
| Feldt, Brian | | 125 Lakeside West, Burlington | 889-4384 |
| | | | |
| Mrs. Lorrie | Head Cook | Box 412, Silver Lake | 889-4947 |
| Mrs. Nancy | | Box 78, Camp Lake | 889-4088 |
| Mrs. Pam | | Box 775, Silver Lake | 889-8118 |

St Alphonsus School

1992-92-13

New Munster, Wisconsin 53152

Phone: 537-4379

PASTOR: FR. ROBERT E. MASSEY 6211 344th Ave.
New Munster, Wi 53152
Tel. 537-

PRINCIPAL: BRIAN JONES 2878 S. Wentworth Ave.
Milwaukee, Wi 53207
Tel. 769-

FACULTY:
GRADES 1-2 KRIS COLBERT Rt. 2, Box 316A
Lake Geneva, Wi 53147
Tel. 248-

GRADES 3-4 JULIE MUELLENBACH 632 Delaware Ave.
Burlington, Wi 53105
Tel. 767-

GRADES 5-6 MARGARET MILATZ 133 Wainwright Ave.
Burlington, Wi 53105
Tel. 763-

GRADES 7-8 MYLES BECKUM 1085 Lake Geneva Blvd.
Lake Geneva, Wi 53147
Tel. 248

TEACHER AIDES:
MARILYN TRIMBERGER 630 W. State
Burlington, Wi 53105
Tel. 763

SHIRLEY SCHENNING 37222 87th Street
Burlington, Wi 53105
Tel. 537

PHYSICAL EDUCATION:
DIANNE WIEMER 30821 Belaire Drive
Burlington, Wi 53105
Tel. 763



St. Alphonsus School
P.O. Box 838
6211-344th Avenue
New Munster, WI 53152

1991-92-14

: KATHY PAUL 7810 Grendale Drive
Burlington, Wi 53105
Tel. 539-2267

TREASURE BESCH Rt. 3, Box 524 Lot 79
Burlington, Wis 53105
Tel. 537-4574

ENANCE: BILL FOSS 34803 Geneva Rd.
Burlington, Wi 53105
Tel. 537-4445

L BOARD:

DENT: DAVID KRON 5522 352nd. Ave
Burlington, Wi 53105
Tel. 537-4177

PRESIDENT: JOHN UHEN 5521 353rd. Ave.
Burlington, Wi 53105
Tel. 537-2722

TARY: MARTA KERKMAN 5601 353rd. Ave.
Burlington, Wi 53105
Tel. 537-4999

URER: DORY WEIS 4001 Hwy. 83
Burlington, Wi 53105
Tel. 537-4391

ERS: LEONARD LENZ 31304 60th Street
Salem, Wi 53105
Tel. 537-2845

SUSAN ELMER Box 886
New Munster, Wi 53152
Tel. 537-4503



St. Alphonsus School
P.O. Box 838
6211-344th Avenue
New Munster, WI 53152

St. Francis Xavier School
1714 - 240th Ave.
Kansasville, Wi. 53139
878-2713

1991-9215

Priest

Father Melvin Macoskie
1704 240th Avenue
Kansasville, WI 53139

Faculty

Marilyn Griffiths (Grades 1 & 2)
7110 Bristol Road (Principal)
Bristol, WI 53104

Connie Erdman (Grades 3 & 4)
6034 247th Avenue
Salem, WI 53168

Sue Kaminski (Grades 5 & 6)
19913 84th Place
Bristol, WI 53104

Janine Obershaw (Grades 7 & 8)
1400 Tenth Street (Phy. Ed. 5-8)
Union Grove, WI 53182

Sarah Wagner (P.T. 1 & 2)
26718 31st Street
Salem, WI 53168

Kathy Ehlen (Music)
21512 15th Street
Union Grove, WI 53182

School and Parish Secretary

Doreen Daniels
24101 31st Street
Salem, WI 53168

School Liturgist/Organist/Children's Choir

Kathy Ehlen
21512 15th Street
Union Grove, WI 53182

Enrollment - 92

St. Francis Parish Council

Tom Daniels - Trustee
1077 248th Avenue
Kansasville, WI 53139

Marie Simmer - Trustee
6001 236th Avenue
Salem, WI 53168

Tom Uhlenhake - Chairperson
1801 216th Avenue
Union Grove, WI 53182

Randy Borri - Vice Chairperson
26626 75th Street
Salem, WI 53168

Carol Marsch - Secretary
6200 234th Avenue
Salem, WI 53168

Sarah Wagner
26718 31st Street
Salem, WI 53168

School Committee Members

Meetings on 1st Mondays

Dave Daniels - President & Athletic
22811 18th Street
Union Grove, WI 53168

Dale Daniels - Vice President & Finance
1166 240th Avenue
Kansasville, WI 53139

Mary Ann Decatur - Secretary/Treasurer
Rt. 3 Policy
Burlington, WI 53105

Doreen Daniels - Finance
24101 31st Street
Salem, WI 53168

Donna Quinn - Library
6214 239th Ct.
Salem, WI 53168

Marie Flesch
6741 235th Avenue
Salem, WI 53168

Food Service

Barb Uhlenhake (Head Cook)
21611 18th Street
Union Grove, WI 53182

Carol Wagner
1666 240th Avenue
Kansasville, WI 53139

Custodian

Robert Schultz
24325 66th Street
Salem, WI 53168

Groundskeeper/Church Care

Allie and Rita Kemen
21512 31st Street
Bristol, WI 53104

Librarians

Mary Ann Barnett
24915 68th Street
Salem, WI 53168

Kathy Ehlen
21512 15th Street
Union Grove, WI 53182

Donna Quinn
6214 239th Ct.
Salem, WI 53168

Judy Warner
6739 238th Avenue
Salem, WI 53168

Playground Supervision

Doreen Daniels
24101 31st Street
Salem, WI 53168

Sue Kaminski
19913 84th Place
Bristol, WI 53104

Janine Obershaw
1400 Tenth Avenue
Union Grove, WI 53182

Special Education Services

Provided through Public School District

Bus Services

Thomas Bus Co. 763-7564
P.O. Box 303
Burlington, WI 53105

Henningfield Bus Co. 534-2874
27730 Durand Avenue
Burlington, WI 53105

St. John the Baptist School

1481 - 172nd Avenue
Union Grove, Wisconsin 53182

1991-92-17

PRINCIPAL

Mrs. Marilyn Manzolf
13025 W. Brentwood Dr.
New Berlin, WI 53152

789-9812

SECRETARY

Rose Neuens
1526 172nd Ave.
Kenosha, WI 53144

859-2345

FACULTY

Mrs. Carolyn Doorn Gr. 7/8
3323 El Camino Way
Waterford, WI 53185

534-3026

LIBRARIAN

Theresa Odell
14601 1st. St.
Sturdevant, WI

878-1596

Mrs. Mildred Palmer 5/6
6010 Braun Rd.
Racine, WI 53403

554-7797

COOK

Theresa Hebior
15627 12th St.
Kenosha, WI 53144

859-2747

Mrs. Lori Rennock 3/4
12031 136th Ave.
Kenosha, WI 53142

857-9626

MAINTENANCE

Mrs. Nancy Lauzon
39606 41st. St.
Dale, WI 53168

537-2940

Charles Reeves
School address and number

1991-92-18

SALEM CONSOLIDATED GRADE SCHOOL - P.O. BOX 160, SALEM, WI. 53168 **843-2356**
Jt. District #2, Towns of Salem, Bristol, & Village of Paddock Lake

SCHOOL BOARD MEMBERS

| | | |
|--------------------|--------------|---|
| Wheeler, Lynn E. | President | 24510 - 84th St., Salem, WI 53168 |
| Straukas, Frank | V. President | 25900 - 103rd Ave., Trevor, WI 53179 |
| Krueger, Catherine | Clerk | 6800 - 243rd Ave., Paddock Lake, WI 53168 |
| Ryczek, Gale | Treasurer | 25137 - 83rd St., Salem, WI 53168 |
| Petges, Lisa | Deputy Clerk | 24906 - 81st St., Salem, WI 53168 |

BOARD MEETINGS - THIRD TUESDAY OF THE MONTH

ADMINISTRATION

| | | |
|------------------|------------------|---|
| Carby, Marvin | Administrator | 4801 Shore Dr., McHenry, IL 60050 |
| Bousquet, Ronald | Principal | 206 S. 2nd St., Waterford, WI 53185 |
| Gebhardt, Gerald | Director of | 273 Church St., Burlington, WI 53105 |
| | Pupil Services | |
| Swanson, Robert | Business Manager | 1611 Miller Road, Lake Geneva, WI 53147 |

STAFF

| | | |
|----------------------|------------------|--|
| Anderson, Edward | Guidance | 26815 Katherine St., Wind Lake, WI 53185 |
| Arb, Cynthia | Grade 4 | 24612 - 68th St., Paddock Lake, WI 53168 |
| Baughn, Carol | Grade 1 | 1132 Wheeler St., Lake Geneva, WI 53147 |
| Bellante, Frank | Grade 4 | 25901 S. Windlake Rd., Wind Lake, WI 53185 |
| Bland, Andrea | Grade 3 | 1153 Wells St., Apt. 13, Lake Geneva, WI 53147 |
| Boehner, Judie | Grade 3 | 2336 Dwight St., Racine, WI 53403 |
| Boris, Carol | Speech | 2005 - 78th St., Kenosha, WI 53143 |
| Boudreau, Susan | LD | 438 W. Miller Ct., Lake Geneva, WI 53147 |
| Bruton, Eileen | Grade 5 | 2808 - 400th Ave., Twin Lakes, WI 53181 |
| Brydges, Susan | Kdg. | 8415 - 25th Ct., Kenosha, WI 53143 |
| Carr, Joan | Grade 2 | 34600 Chestnut, Burlington, WI 53104 |
| Christiansen Richard | Grade 6 | 3406 - 23rd Ave., Kenosha, WI 53140 |
| Davis, Patricia | Grade 3 | Rte 1, Box 46, Genoa City, WI 53128 |
| Dunnum, Thelma | Grade 7 | 37827 - 87th St., Burlington, WI 53105 |
| Fischer, Cathryn | Speech | 4621 W. Sumac Pl., Milwaukee, WI 53219 |
| Gahart, Roger | Grade 6 | 13512 Burlington Rd., Kenosha, WI 53144 |
| Goetsch, Freda | Home Ec | 510 Sunnyside Dr., Kansasville, WI 53139 |
| Grossert, Yvonne | Int. ED | 6151 McHenry St., Burlington, WI 53105 |
| Harjes, Donna | Art | 124 N. Cherry St., Whitewater, WI 53190 |
| Heck, Linda | Kdg. | 340 Donald Dr., Burlington, WI 53105 |
| Hoffman, Thomas | Grade 1 | 8521 - 108th Ave., Kenosha, WI 53142 |
| Jacobsen, Lu | Aide | 25015 - 89th St., Salem, WI 53168 |
| Jensen, James | Phy Ed | 23323 - 87th St., Salem, WI 53168 |
| Johnson, Connie | Grade 1 | 4011 Lake St., Burlington, WI 53105 |
| Kelly, Dennis | Phy Ed | 2521 Cedar Dr., Burlington, WI 53105 |
| Laba, Charlotte | Grade 5 | 4919 - 55th St., Kenosha, WI 53144 |
| Lasure, Kenneth | Tech Ed | 1341 Dodge St., Lake Geneva, WI 53147 |
| Long, Peggy | Aide | 21806 - 84th St., Salem, WI 53168 |
| Marks, Kris | Pri. ED | P. O. Box 418 - Powers Lake, WI 53159 |
| Martin, Greta | Kdg. & G/T | 6428 - 144th Ave., Bristol, WI 53104 |
| | Resource Teacher | |
| Meier, Dorothy | EMR | P. O. Box 301, Salem, WI 53168 |
| Meier, Joseph | Grade 7 | P. O. Box 301, Salem, WI 53168 |

1991-92-19

| | | | |
|----------------|--------------|--|----------|
| er, Matthew | Grade 5 | Rte. 2, 1051 N. John Paul Road Milton, WI 53563 | 868-3279 |
| Janice | Grade 3 | 1521 - 172nd Ave., Union Grove, WI 53182 | 859-2085 |
| , Robert | Grade 1 | 14517 Horton Rd., Kenosha, WI 53142 | Unlisted |
| Gail | Art | 20412 - 63rd St., Bristol, WI 53104 | 857-2882 |
| lai, Jack | Band | P. O. Box 215, Salem, WI 53168 | 843-4166 |
| Robert | Grade 8 | Rt. 1, Box 414, Genoa City, WI 53128 | 279-5703 |
| son, Bruce | Grade 2 | 1104 Indian Point Dr. Twin Lakes, WI 53181 | 877-3890 |
| a, Mary Ann | Grade 6 | 3200 S. Colony Ave., Union Grove, WI 53182 | 878-3379 |
| p, Judy | Grade 1 | 6901 - 288th Ave., Salem, WI 53168 | 537-2740 |
| ek, Merien | Grade 4 | 33420 - 117th St., Twin Lakes, WI 53181 | 877-2208 |
| ph, Deborah | Grade 6 | P.O. Box 1021, Silver Lake, WI 53170 | 889-8256 |
| Rena | Music | 3246 Graydon Ave., East Troy, WI 53120 | 642-5774 |
| tz, Elizabeth | Grade 5 | P. O. Box 112, Salem, WI 53168 | 843-2017 |
| urtz, Deborah | Grade 2 | 112 - 28th Ave., Racine, WI 53403 | 553-9256 |
| ur, Chris | Phy Ed | 2318 Washington Rd., Kenosha, WI 53140 | 658-0094 |
| , Mary | Grade 3 | 22725 - 98th St., Salem, WI 53168 | 857-2767 |
| gberg, Karen | Grade 2 | 6429 - 38th Ave., Kenosha, WI 53142 | 654-4071 |
| son, Sharon | LD | 2621 Blaine Ave., Racine, WI 53405 | 637-3873 |
| s, Linda | Music | 404 South First St., Waterford, WI 53185 | 534-6554 |
| , Ruth | Guidance | 240 Chapel Terrace, Burlington, WI 53105 | 763-7463 |
| te, Louis | Psychologist | 514 - 42nd St., Kenosha, WI 53140 | 654-5687 |
| irseele, Karen | Aide | 23514 - 75th St., Salem, WI 53168 | 843-2489 |
| r, Joyce | Grade 8 | 2736 Ole Davidson Rd., Racine, WI 53405 | 633-9507 |
| , JoAnn | LD | 37326 Geneva Rd., Burlington, WI 53105 | 537-2937 |
| Nancy | Grade 4 | 30190 Oak Grove Ave., Libertyville, IL 60048 | 362-0211 |
| Susan | Grade 2 | 25211 - 89th St., Salem, WI 53168 | 843-3410 |
| ki, Patricia | Grade 8 | 11616 - 336th Ave., Twin Lakes, WI 53181 | 877-3616 |
| ki, Walter | Grade 8 | 11616 - 336th Ave., Twin Lakes, WI 53181 | 877-3616 |
| am, Mary | Nurse | 28044 Silver Lake Rd., Salem, WI 53168 | 889-8269 |
| owski, Claire | Rem. Red. | P. O. Box 422, 24033 - 84th St. Salem, WI 53168 | 843-3755 |

TREVOR STATE GRADED SCHOOL, SALEM DISTRICT #7
26325 WILMOT ROAD, TREVOR, WI. 53179

1991-92-20

862-2356

BOARD OF EDUCATION

| | | | |
|--------------------|------------|----------------------|----------|
| Bonnie Monroe | President | 26909 104th, Trevor | 862-6708 |
| Diane Wittenberg | Vice-Pres. | 12045 252nd, Trevor | 862-6321 |
| Martin MacDonald | Treasurer | P. O. Box 66, Trevor | 862-6861 |
| Alan Knickerbocker | Clerk | 25503 121st, Trevor | 862-6767 |
| John Friemoth | Member | 27215 115th, Trevor | 862-6975 |

ADMINISTRATION

| | | | |
|---------------|------------|---------------------------------|----------|
| Zimny, Edna | Principal | 1555 Wilmer Grove Rd, East Troy | 642-9889 |
| Morman, Donna | Book/Sect. | 6719 248th, Salem | 843-3009 |
| Seep, Linda | Secretary | 11109 270th, Trevor | 862-6412 |

STAFF

| | | | |
|--------------------------|---------------|-----------------------------------|--------------|
| Acklam, Jeaneen | 4th Grade | 2321 Emmertsen, Racine | 886-9063 |
| Andrews, Susan | Multicatgrl. | 6509 236th, Salem | 843-3308 |
| Beland, Robert | Inst. Music | 26425 103rd, Salem | 862-6030 |
| Burgess, Gail | Librarian | 6510 203rd, Bristol | 857-2224 |
| Burmeister, Christy | Jr. High | 4001 86th, Kenosha | 694-1007 |
| Byrnes, Shaun | Guidance | 707 Lake Edge #302, Lake Villa | |
| Carson-Robers, Christine | Jr. High | 8800 Buckingham Dr.#2, Sturtevant | 886-2137 |
| Fenske, Mary | 2nd Grade | 8101 368th Av., Burlington | 537-4619 |
| Ketterhagen, Bonnie | Kindergarten | 1705 Crossway Dr., Burlington | 534-4728 |
| Kolmos, Dale | PE/Health | 3207 Roosevelt, Kenosha | 652-7011 |
| Niemann, Rita | Computer | 8757 N. Antioch, Salem | 843-4111 |
| Parthum, Peter Dr. | Med. Advisor | Burlington Mem. Hosp. | 763-0769 |
| Price, Judy | Nurse | Kenosha Health Dept. | 800-472-8008 |
| Rittmer, Jacqueline | 1st Grade | 10807 254th Ave., Trevor | 862-9523 |
| Robers, Marie | Reading Spec. | 1591 Hwy. 120, Springfield | 248-4192 |
| Roland, Debra | Voc. Music | 5931 Spring St., Racine | 886-6414 |
| Sielski, Janice | 3rd Grade | 8031 50th, Kenosha | 694-6892 |
| Sotos, Christine | Art | 1127 Geneva, Lake Geneva | 248-9011 |
| Stohr, Sheila | Chapter 1 | 6032 241st, Salem | 843-2323 |
| Tilley, Jilayne | Speech/Lang | 99 King Henry Ct., Palatine | 708-359-9128 |
| Tyler, Karen | Guidance | 203 Walnut, Twin Lakes | 877-2905 |
| Voltz, G. Stephan | Jr. High | Box 546, Silver Lake | 889-4202 |
| Weis, Karen | 5th Grade | 20030 107th Street, Bristol | 857-2477 |
| Wimmer, Mary | Psychologist | 1455 Park, New Berlin | 789-1883 |

COORDINATOR/DIRECTOR

| | |
|------------------|-----------------------|
| Andreoli, Roger | E 4 E Coordinator |
| Bloom, Steven | GFTD/TLTD Coordinator |
| Dalrymple, Jane | GFTD/TLTD Facil. |
| Disher, Richard | Spec. Ed. |
| Watson, Robert | Spec. Ed. |
| Shouse, Anna Dr. | A.O.D. Director |

KITCHEN

| | | | |
|-----------------|-------------|----------------|----------|
| Miller, Violet | Cook Helper | Box 2, Trevor | 862-2635 |
| Schultz, Elaine | Cook | Box 71, Trevor | 862-2482 |

CUSTODIAN

| | | | |
|----------------|-----------|-----------------------|----------|
| Lemke, Wallace | Custodian | 26910 90th St., Salem | 862-2531 |
|----------------|-----------|-----------------------|----------|

1991-92-21

WESTOSHA EXCEPTIONAL EDUCATION OFFICE
26001 - 75TH STREET
SALEM, WISCONSIN 53168
(414) 843-2343

(paddock Lake School)

ADMINISTRATION:

| | | | |
|------------------------|--------------------------|---|-------------|
| <i>Disher, Richard</i> | <i>Director, Sp. Ed.</i> | <i>15751 W. Brook Dr., New Berlin, WI 53151</i> | <i>784-</i> |
| <i>Watkins, Robert</i> | <i>Director, Sp. Ed.</i> | <i>25812 - 103rd St., Trevor, WI 53179</i> | <i>862-</i> |
| <i>Degen, Diane</i> | <i>EEN Secretary</i> | <i>P.O. Box 781, New Munster, WI 53152</i> | <i>537-</i> |
| <i>Hall, Heidi</i> | <i>EEN Secretary</i> | <i>Rt. 2, Box 493-33, Lake Geneva, WI 53147</i> | <i>248-</i> |

STAFF:

| | | | |
|--------------------------|---------------------------|---|-------------|
| <i>Kenton, Judithann</i> | <i>Special PE Teacher</i> | <i>6036 Fayette Dr., Racine, WI 53402</i> | <i>639-</i> |
|--------------------------|---------------------------|---|-------------|

1991-92-22

Wheatland Center School - 6606 368th Ave., Burlington, WI 53105
Jt. Dist. #1, Towns of Wheatland, Brighton, Randall & Salem 537-221

School Board Members

| | | | |
|------------------|-----------------|--------------------------|---------|
| Greil, Muriel | V. President | 33807 Geneva Rd., Burl. | 537-289 |
| Kerkman, Carol | Treasurer | P.O. Box 33, Powers Lake | 279-695 |
| Lois, Debra | Clerk | 7601 368th Ave., Burl. | 537-254 |
| Morgan, Homer | President | 37012 65th Court, Burl. | 537-212 |
| Wilfert, Delores | Asst.Treas/Sec. | 35226 54th St., Burl. | 537-266 |

Board Meetings - 2nd and 4th Monday of each month - 7 PM - Enrollment 525

Administration

| | | | |
|-------------------|--------------|------------------------------|---------|
| Roeder, William | Dist. Admin. | 3137 Pickeral Lk.Rd. East T. | 642-795 |
| Mickelsen, Robert | Principal | 7934 Shorewood Dr., Salem | 537-482 |
| Hewitt, Fred | Pupil Ser. | 5009 368th Avenue, Burl. | 537-240 |
| Fosdick, Kathy | Bookkeeper | P.O. Box 53, Bassett | 537-416 |
| Wiemer, June | Secretary | P.O. Box 487, Twin Lakes | 877-295 |

Staff

| | | | |
|--------------------|---------------|-------------------------------|---------|
| Anderson, Nancy | Physical Th. | 22215 117th Ave., Bristol | |
| Bauer, Debra | ED | 5306 73rd St., Kenosha | 694-063 |
| Budde, Bruce | Grade 6 | S75 W16715 Jacob Ct. Muskego | 679- |
| Burke, Elaine | Library Aide | 22157 120th St., Bristol | 862-255 |
| Chesen, Frank | Math/Spelling | R. 1, Box 659, Genoa City | 279-658 |
| Conrad, Diane | Hearing Imp. | 1959 S. 76th St. West Allis | 545-187 |
| Crowley, Sandee | EEN Aide | 6315 368th Ave., Burlington | 537-237 |
| Damrow, Jean | Chapter 1 | 1719 Miller Ct. Lake Geneva | 248-193 |
| Dohse, Irene | Rdg. Spec. | Box 130, Twin Lakes | 877-280 |
| Dowd, Candy | Grade 5 | 4148 W. River Dr. Janesville | 754-404 |
| Fell, Sue | Psychologist | 381 Robins Run, Burlington | 763-374 |
| Filip, Sherrill | EEN Aide | 32200 45th St. Lot 132F Burl. | 537-444 |
| Foat, Sandy | Grade 6 | 409 Fox Isle Pk., Waterford | 534-677 |
| Franke, Jan | Grade 1 | 7617 30th Ave., Kenosha | 694-536 |
| Goehner, Audrey | Gr. 5/At Risk | 216 Perkins Blvd, Burl. | 763-333 |
| Green, Lenore | LD | 112 Hawthorne, Twin Lakes | 877-266 |
| Haas, Pat | EEN Aide | 7218 368th Ave., Burlington | 537-210 |
| Haase, Mary | Kdgn. | W182 S8340 Racine, Muskego | 679-171 |
| Hall, Agnes | EEN Aide | 22201 83rd St., Salem | 843-410 |
| Hewitt, Fred | Guidance | 5009 368th Ave., Burlington | 537-240 |
| Hill Arlene | OT | 805 Scout Road, East Troy | 594-226 |
| Joyce, Alice | Grade 2 | 33710 Lagoon Dr., Burl. | 539-237 |
| Kojis, Rick | Music | 752 Club Lane, Waterford | 534-344 |
| Lake, Carol | EEN Aide | 11107 360th Avenue, Wilmot | 862-228 |
| Lasco, Pat | Grade 3 | R. 1, Box 221, Genoa City | 279-607 |
| Lawrence, Pat | SAIL | 5931 McHenry, Burlington | 539-360 |
| Leonard, Cheryl | EEN Aide | 22121 83rd St., Salem | 843-254 |
| Martin, Julie | Grade 1 | 401 Emerson, #208 Burlington | 763-553 |
| McBurney, Mary | Sp/Lang. | 503 Torrey Pines, Twin Lakes | 877-336 |
| McBurney, R. Scott | Science | 503 Torrey Pines, Twin Lakes | 877-336 |
| Maglio, Rosemary | Kdgn. | 32916 120th St., Twin Lakes | 862-623 |

1991-92-23

| | | | |
|-----------------|-------------|-------------------------------|----------|
| den, Pat | PE | 30150 Mounds Dr., Burlington | 763-7358 |
| ler, Teresa | CDS | 566 Tower Street, Burlington | 763-7108 |
| ler, Therese | Multi/Cat. | 6408 Wheatland Rd., Burl. | 539-2872 |
| chell, Susan | IMC/Comp/AV | 311 Wells St., Lake Geneva | 248-0365 |
| e, Bridget | Art | 800 Cedar Dr., Burlington | 763-6645 |
| sch, Jean | Grade 2 | 9738 343rd Ave., Twin Lakes | 877-2224 |
| zek, Mary | Grade 3 | 25137 83rd St., Salem | 843-3662 |
| mele, Denise | Grade 4 | 514 Jefferson Ave. Lake Gen. | 248-2146 |
| der, Janet | Copy Aide | 37012 65th Ct., Burlington | 537-2128 |
| inke, MaryLou | Music | 219 Wisconsin St. Elkhorn | 723-6518 |
| neider, Betty | Grade 4 | P.O. Box 354, Salem | 843-2494 |
| neider, Paul | Grade 5/6 | 217 S. Perkins Blvd., Burl. | 767-0541 |
| ulz, Mary | Grade 2 | 7104 368th Ave., Burlington | 537-2930 |
| o, Ethel | Grade 1 | 39509 60th St., Burlington | 539-2981 |
| rnberg, Hal | Social St. | Box 462, Genoa City | 279-6642 |
| gart, Mary | Gr. 7/8 | Route 5, Box 52, Whitewater | 473-9406 |
| ley, Jilayne | Sp/Lang. | 99 King Henry Ct. Palatine IL | 359-9128 |
| brecht, Darlene | Kdgn. Aide | R4, 5759 Steele Rd., Burl. | 763-5536 |
| king, Bart | Grade 3 | 24726 69th Place, Salem | 843-4126 |
| te, Barb | Grade 4 | 29917 Greenleaf, Burlington | 763-3030 |
| ter, Esther | ED | 303 East 1st Ave., Elkhorn | 723-7423 |
| k, Mary | LD | RR1, Box 393, Lake Geneva | 248-1693 |
| nen, Cathy | PE | 30911 Burlington Rd., Burl. | 539-3138 |

Service

| | | |
|---------------|-----------------------------|----------|
| ey, Marsha | 8710 Fox River Rd., Burl. | 537-2160 |
| nhaus, Barb | 7412 330th Ave., Burlington | 537-2557 |
| nter, Phyllis | 32923 75th St., Burlington | 537-4808 |
| aal, Gail | Box 414, Powers Lake | 279-3674 |

Facilities/Maintenance

| | | |
|------------|-----------------------------|----------|
| nan, Tom | 561 Tower, Burlington | 763-2663 |
| wley, Paul | 6315 368th Ave., Burlington | 537-2373 |
| eo, Betsy | 5715 380th Ave., Burlington | 537-4524 |
| ner, Ron | 7525 332nd Ave., Burlington | 537-2810 |

Drivers

| | | | |
|------------------|---------|-------------------------------|----------|
| ns, Kathy | Bus #25 | 5110 368th Ave., Burlington | 537-4897 |
| a, Connie | Bus #24 | 32200 45th St. Lot 330H, Bur. | 537-4703 |
| nson, Chris | Bus #20 | 32925 118th St., Twin lakes | 877-3424 |
| as, Kathy | Bus #26 | 32200 45th St. Lot 331G, Bur. | 537-2826 |
| tz, Pat | Bus #28 | 5625 376th Ave., Burlington | 537-2604 |
| lman, Pam | Bus #16 | 4104 Highway 83, Burlington | 537-4230 |
| awley, Kim | Bus #19 | 32200 45th St., Lot 58B, Bur. | 537-4732 |
| at, Geri | Bus #27 | PO Box 553, Powers Lake | 539-3183 |
| entretter, Wally | Bus #21 | 3301 121st Place, Twin Lakes | 862-2400 |
| aal, Dee | Bus #23 | 33900 Crestview Dr., Burl. | 539-2572 |



Wilmot Grade School

1991-92-94



WILMOT GRADE SCHOOL

P.O. Box 68 Wilmot 53192

862-6461

SCHOOL BOARD MEMBERS

D'Haene, Dorie
Kramer, Jerry
Prange, Allen

Treasurer
President
Clerk

28611 - 106th. St. Trevor 53179
11669 - 318th. Ave. Twin Lakes 53181
P.O. Box 25 Wilmot 53192

862-2286
862-6290
862-6250

BOARD MEETING - Second Monday of each month

ADMISISTRATOR

Goetsch, Richard

Superintendent

510 Sunnyside Dr. Kansasville 53139

534-2927

STAFF

Barhyte, Donna
Bird, Nancy
Byrnes, Shaun
Christensen, Vicki
Dunham, Mary
Ebbers, Karen
Ghislain, Tina
Goetsch, Richard

Vocal Music
Grade 1
Guidance
Grade 2
PH/OHI Teacher
Grade 8
Kindergarten
Science & Computers

P.O. Box 55 Trevor 53179
20418 - 81st. St. Bristol 53104
707 Waters Edge Dr. Lake Villa, IL. 708
1135 Medinah Way Twin Lakes 53181
8705 Antioch Rd. Salem 53168
280th. W. State St. Burlington 53105
P.O. Box 756 Twin Lakes 53181
510 Sunnyside Dr. Kansasville 53139

862-6339
857-7883
862-265-1236
877-9456
843-2279
763-2189
877-2382
534-2927

Jarmuskiewicz, Donna
Kenton, Judy
Kobylski, Cindy
Koehnke, Donna
Kolmos, Dale
Kopriva, Michael
Letourneaux, Joan
Nelson, Marion
Price, Judy

Occ. Therapist
Adaptive P.E.
Art
PH/OHI Aide
Physical Ed.
Physical Ed.
Grade 3
PH/OHI Aide
Nurse

6160 S. 6th. St. W52 Milwaukee 53221
3358 - 10th. Ave. Racine 53402
1640 Heritage Rd. Burlington 53105
941 Freeman St. Box 15 Genoa City 53128
3207 Roosevelt Rd. Kenosha 53142
336 Laurie St. Lake Geneva 53147
12507 - 240th. St. Trevor 53179
440 Garfield St. Burlington 53105
Kenosha County Health Dept. 800-472-8008

764-1196
639-8344
534-2649
279-3525
652-7011
249-0309
763-7576
800-472-8008
656-6434

Richardson, Nancy

Learning Dis.

1101 English Prairie Rd. Spring Grove, IL

815-675-2478

Robers, Marie
Spaight, Ken
Strassheim, Agnes
Vines, Barbara
Volbrecht, Bonnie
Wallander, Joseph
Warren, Kathy
West, Judy

Ch. 1/G&T/Computers
Grade 6-7
Grade 4-5
Psychologist
PH/OHI Aide
Band
Learning Dis.
Speech/Language

P.O. Box 55 Springfield 53176
P.O. Box 241 East Troy 53120
P.O. Box 164 Silver Lake 53170
2537 Elizabeth Ave. Zion 60099
P.O. Box 113 Camp Lake 53109
251 Lewis Burlington 53105
30730 Ketterhagen Rd. Burlington 53105
20332 - 63rd. St. Bristol 53104

248-4192
642-3229
889-4084
312-872-6714
889-4998
763-4642
763-5114
857-6980

SPECIAL EDUCATION

Watkins, Robert
Disher, Richard

Director Special Ed. 25812 - 103rd. St. Trevor 53179
Special Ed. Coop. 20121 - 83rd. St. Bristol 53104

862-2709
857-2197

OFFICE

Milligan, Susan
Spiegelberg, Diane

Bookeeper/Secretary 10412 - 286th. St. Trevor 53179
Clerical/Bus Driver 29019 - 112th. St. Trevor 53179

862-6015
862-6690

MAINTENANCE

Gyger, Leroy

Custodian

29712 - Wilmot Rd. Trevor 53179

862-2512

1991-92-25

WILMOT UNION HIGH SCHOOL, 11112-308th Ave, Wilmot, WI 53192 862-2351/862-2884

Wilmot Union High School District, Towns of Randall, Salem, Wheatland, and Villages
Silver Lake, Genoa City, and Twin Lakes
ENROLLMENT 671

SCHOOL BOARD MEMBERS -(Meetings - last Tuesday of the month)

| | | | |
|-------------------|------------|---------------------------------------|-----|
| Schnurr, John W. | President | P.O. Box 56, Wilmot, WI 53192 | 862 |
| Huston, William | Vice Pres. | 820-2nd Street, Silver Lake, WI 53170 | 889 |
| Ketchum, Marjorie | Clerk | P.O. Box 176, Camp Lake, WI 53109 | 843 |
| Hackett, Nancy | Treasurer | P.O. Box 26, Wilmot, WI 53192 | 862 |
| Epping, Jerome | Member | 29000 75th St, Salem, WI 53168 | 537 |
| Welling, Vaughn | Member | 317 Park Drive, Twin Lakes, WI 53181 | 877 |
| Kroll, JoEllen | Member | P.O. Box 149, Silver Lake, WI 53170 | 889 |

ADMINISTRATION

| | | | |
|---------------------|---------------|--|----|
| Roller, Dr. Jack W. | Dist. Admin. | 1142 Cypress Point, Twin Lakes, WI 53181 | 87 |
| Berg, Larry L. | Principal | 400 Abbey Lane, Burlington, WI 53105 | 53 |
| Vance A. Dalzin | Asst. Prin. | 3615 S. Browns Lake Dr., Burlington, WI | 76 |
| Movrich, Robert L. | Ath. Director | W310 S9803 Hwy "I", Mukwonago, WI 53149 | 36 |

STAFF

| | | | |
|-------------------|-----------------|--|-------|
| Anderson, Gerald | Tech. Ed. | Box 351, Silver Lake, WI 53170 | u |
| Anderson, Judy | Math | P.O. Box 321, Genoa City, WI 53128 | 2 |
| Andreoli, Roger | Special Ed. | 4726-84th Street, Kenosha, WI 53142 | 6 |
| Barrett, Sandra | Psychologist | 1424 Sheridan Road, Kenosha, WI 53140 | 5 |
| Borkowski, Rich | Library/Spec Ed | 7734 39th Ave., Kenosha, WI 53142 | 6 |
| Borowski, Ruth | Spanish | Rt. 5 Box 787, Lake Geneva, WI 53147 | 2 |
| Brower, Linda | Spanish | 425 Shelley Drive, Racine, WI 53405 | 6 |
| Burdick, Rita | Librarian | 32806 Robers, Burlington, WI 53105 | u |
| Carmody, Donna | Library | 227 Hawthorne Drive, Twin Lakes, WI 53181 | 8 |
| Christensen, Ken | Science | 100 Larkspur Lane, Burlington, WI 53105 | 7 |
| Dinegan, Bill | Soc. Studies | 216 N. Kane St., Burlington, WI 53105 | 7 |
| DuMez, M. Theresa | Math | 1420 Dodge Street, Lake Geneva, WI | 2 |
| Fitzwater, Donald | Science | 408 Fox River Hills Dr., Waterford, WI 53185 | 5 |
| Franz, John | Tech. Ed. | P.O. Box 21, Bassett, WI 53101 | 8 |
| Geilfuss, Rita | Special Ed. | 24909 81st Street, Salem, WI 53168 | u |
| Ghandehari, Sandy | Speech & Lan | 1130 Mobile Street, Lake Geneva, WI 53147 | 2 |
| Gichert, Jean | Phy. Ed. | Box 743, Pell Lake, WI 53157 | 2 |
| Gilbert, Sara | Guidance | 201 W. McKinley St., Harvard, IL 60033 | 815-9 |
| Haas, Lance | Band & Choir | 33408 Bassett Rd., Burlington, WI 53105 | 5 |
| Hausman, Thomas | English | 636 Garys Dr., Antioch, IL 60002 | 708-3 |
| Hibbeln, Jennifer | Reading | 9939-271st Ave., Trevor, WI 53179 | 8 |
| Johnson, Randy | Special Ed. | 8401-198th Ave, Apt 2GN, Bristol, WI 53104 | 8 |
| Kolovos, Diana | Math | 1116 Pleasant St. Lake Geneva, WI 53147 | 2 |
| Konicek, Louis | English | Box 211, Silver Lake, WI 53170 | 8 |
| Kroll, Louis | Soc. Studies | P.O. Box 491, Silver Lake, WI 53170 | 8 |
| Luebke, Thomas | Science | 6400 236th Ave, Salem, WI 53168 | 8 |
| Olson, Deborah | Special Ed. | Rt. 4 Box 950, Lake Geneva, WI 53147 | 2 |
| Olson, Gregory | Reading | 38904 91st Place, Burlington, WI 53105 | 2 |
| Olszewski, Halene | English | 1118 Wisconsin, Lake Geneva, WI 53147 | u |
| O'Neill, Joe | Business | 214 Elmwood Ave, Lake Geneva, WI 53147 | 2 |
| Palmer, Mike | Math | Box 74, Zenda, WI 53195 | 2 |
| Pape, Nicholas | English | 432 South Kane, Burlington, WI 53105 | 7 |
| Pedersen, Beth | Home Economics | 1211 Berwyn, Spring Grove, IL 60081 | 815-6 |
| Peterson, Gary | Science | 8409 Fish Hatchery Rd., Burlington, WI 53105 | 5 |
| Phillips, Linda | Social Worker | 8127 C. Legend Dr., Franklin, WI 53132 | 5 |

| | | | |
|------------------|----------------|--|----------|
| reo, Norm | Art | Rt. 1 Box 475, Genoa City, WI 53128 | unlisted |
| rice, Judith | Nurse | 704 Bay Hill, Twin Lakes, WI 53181 | 877-3698 |
| eigel, Tom | Social Studies | 1178 Cypress, Twin Lakes, WI 53181 | 877-3096 |
| ichmond, Dorothy | Music Aide | 6017-69th Street, Kenosha, WI 53142 | 694-7098 |
| ichter, Jay | Business | 1159 Lake Geneva Blvd, Lake Geneva, WI 53147 | 248-1520 |
| istau, Mick | P.E. | 3801 Van Buren Road, Kenosha, WI 53142 | 694-0829 |
| teffen, John | English | 301 Church St., Burlington, WI 53105 | 763-4655 |
| aylor, Robin | German | 451 Edward St., Burlington, WI 53105 | 767-2899 |
| ikalsky, Anthony | Science | 381 Garfield Street, Burlington, WI 53105 | 763-6926 |
| roupis, George | Tech. Ed. | 526 Madison, Lake Geneva, WI 53147 | 248-1656 |
| aitkus, Frank | Art | Lake Geneva, WI 53147 | unlisted |
| anderBeke, Mike | Math | 6825 S. Lovers Lane, Franklin, WI 53132 | 425-7594 |
| atson, John | Social Studies | 6405 241st Ave, Salem, WI 53168 | 843-2493 |
| ells, Linda | TMR | 39616-60th Street, Burlington, WI 53105 | 539-2973 |
| englowsky, Peter | English | P.O. Box 252, Pell Lake, WI 53157 | 279-3745 |
| iechmann, Jean | Business | 34619 Chestnut St., Burlington, WI 53105 | 763-3329 |
| urgler, Tim | Music | 8703 Antioch Road, G-7, Salem, WI 53168 | 843-4024 |

SECRETARIES & AIDES

| | | | |
|-------------------|------------------|---|----------|
| osentreter, Sue | Administrative | 33001-121st Place, Twin Lakes, WI 53181 | 862-2400 |
| urnett, Donna | Principal | P.O. Box 5, Salem, WI 53168 | 843-2646 |
| arnstorff, Penny | Attendance | 3157 Howden Ave., Twin Lakes, WI 53181 | 877-3634 |
| orpahl, Dorothy | Office Secretary | 9626-296th Ave., Salem, WI 53168 | 889-4952 |
| oetz, Nancy | Office Secretary | P.O. Box 214, Trevor, WI 53179 | 862-6034 |
| tanonik, Margaret | Media Aide | 34612-128th St., Twin Lakes, WI 53181 | 877-3248 |
| lemens, Jane | LD Aide | 38939-90th Street, Burlington, WI 53105 | 279-2952 |
| allo, Shirley | EMR Aide | 3720-288th Ave., Salem, WI 53168 | 537-4190 |
| empf, Deborah | EMR Aide | Box 461, Silver Lake, WI 53170 | 889-4906 |
| uller, Judy | TMR Aide | 2903 Shady Lane, Twin Lakes, WI 53181 | 877-9478 |

COOKS

| | | | |
|----------------|-----------|--|----------|
| atchek, Betty | Head Cook | 35810-128th St., Twin Lakes, WI 53181 | 877-3266 |
| yger, Mavis | | 809 Legion Drive, Twin Lakes, WI 53181 | 877-9591 |
| elley, Judy | | P.O. Box 54, Wilmot, WI 53192 | 862-2957 |
| eedham, Jeanne | | 12701 304th Ave., Trevor, WI 53179 | 862-2765 |
| etting, Edith | | P.O. Box 236, Wilmot, WI 53192 | 862-2939 |

CUSTODIANS

| | | | |
|----------------|----------------|--|----------|
| aki, Dennis | Head Custodian | 9324 402nd Ave., Genoa City, WI 53128 | 279-5767 |
| obin, Jim | Maintenance | Rt. 3 Box 679, Lot 206, Burlington, WI | 537-2924 |
| nderson, Randy | | 6411-237th Ave., Salem, WI 53168 | 843-4167 |
| rank, Richard | | 7809 328th Ave., Burlington, WI 53105 | 537-4516 |
| yger, Floyd | | 809 Legion Drive, Twin Lakes, WI 53181 | 877-9591 |
| asco, Ed | | 40293 - 93rd, Genoa City, WI 53128 | 279-6238 |
| egmuller, Ken | | 121 Hwy Z, Twin Lakes, WI 53181 | 877-2705 |