

Valentine SNIPPETS of SALEM

392 – Hartnell Cull Kerley Curley
Bushing Stockwell Land
C Knuter

and

Salem Congregationalist Academy

Contents:

- 0-3 Copied pages that pertain to the Salem Academy that existed at Liberty Corners and which was part of the Liberty Congregationalist Church at the northeast corner of S 83 and CTY HWY C . It was a school and anyone could be part of it. Later public schools – Trevor, Brainard drew from their student base and eventually Liberty School took over the property. That school burned and the brick building replaced it.
- 4-7 1906 Hartnell excerpts from 1906 Racine and Kenosha BEERS, Commarorative Biographies which can be downloaded in full via GoogleBooks.
- 8-14 C Knuter Family group charts
- 15-22 Andreakas family history regarding Stockwell
- 23-63 Correspondence from Jay Land and his charts
- 64-81 Correspondence pertaining to Reunion 2008

0 – 81 pages

NOTES:

-Pages within the pamphlets may be out of sequence because of the scanning process.

-Numbering on these pages may include the date and sequence within each pamphlet.

The original materials used in this project were from the FWB Fred Wesley Brown Collection. Some documents were photocopied before they were scanned into the PDF document and those will be available in print format. The originals may exist either in the FWB collection or at the Western Kenosha County Historical Society – depending on family decisions at a later date. These materials were contributed because the family wished that the history that they and their families have experienced can be saved for the future generations.

Some “published” documents were dismantled in order to provide a 1:1 scan of the original item rather than a scan of a photocopy. The decision to do this was made because the INFORMATION was more important than the media that was used to present the information. Naturally, singular ORIGINAL DOCUMENTS were not destroyed.

Researchers should also refer to the Valentine Digital archives which may at the SALEM COMMUNITY LIBRARY for more images in this collection or digital images of items that may relate to this booklet or related to the topic.

Compiled 1/2014 by L S Valentine Copyright©Valentine2014

Valentine

SNIPPETS of SALEM

392 – Hartnell Cull Kerley Curley
Bushing Stockwell Land

C Knuter

and

Salem Congregationalist Academy

Contents:

- 0-3 Copied pages that pertain to the Salem Academy that existed at Liberty Corners and which was part of the Liberty Congregationalist Church at the northeast corner of S 83 and CTY HWY C . It was a school and anyone could be part of it. Later public schools – Trevor, Brainard drew from their student base and eventually Liberty School took over the property. That school burned and the brick building replaced it.
- 4-7 1906 Hartnell excerpts from 1906 Racine and Kenosha BEERS, Commarorative Biographies which can be downloaded in full via GoogleBooks.
- 8-14 C Knuter Family group charts
- 15-22 Andreakas family history regarding Stockwell
- 23-63 Correspondence from Jay Land and his charts
- 64-81 Correspondence pertaining to Reunion 2008

0 – 81 pages

NOTES:

-Pages within the pamphlets may be out of sequence because of the scanning process.

-Numbering on these pages may include the date and sequence within each pamphlet.

The original materials used in this project were from the FWB Fred Wesley Brown Collection. Some documents were photocopied before they were scanned into the PDF document and those will be available in print format. The originals may exist either in the FWB collection or at the Western Kenosha County Historical Society – depending on family decisions at a later date. These materials were contributed because the family wished that the history that they and their families have experienced can be saved for the future generations.

Some “published” documents were dismantled in order to provide a 1:1 scan of the original item rather than a scan of a photocopy. The decision to do this was made because the INFORMATION was more important than the media that was used to present the information. Naturally, singular ORIGINAL DOCUMENTS were not destroyed.

Researchers should also refer to the Valentine Digital archives which may at the SALEM COMMUNITY LIBRARY for more images in this collection or digital images of items that may relate to this booklet or related to the topic.

Compiled 1/2014 by L S Valentine Copyright©Valentine2014

Salem Academy at Cong Church Liberty
26-1855

Compensation. **Sec. 3.** The said commissioners shall be entitled to a reasonable compensation for their services and expenses in viewing and laying out said road, to be allowed by the board of supervisors of the several counties through which said road may pass, to be paid out of the treasury of such counties: *Provided*, That no part of said expenses shall be paid by the state.

Proviso.

Sec. 4. This act shall take effect and be in force from and after its passage.
Approved, February 5, 1855.

Chapter 35.

An Act to incorporate the Salem Academy.

*aka Libbournes
Cong Church
School*

The people of the State of Wisconsin, represented in Senate and Assembly, do enact as follows:

Salem academy.

SECTION 1. That Thomas Tenney, Horace Batricke, William Munson, Daniel Wallis, Hiram S. Munson, Arthur Penney, Edwin Munson, Alanson Orton, Lemuel Booth, Eleazer S. Ingalls, Johnson Bliss, Harrison Robbins, Jacob Down, E. Dwight Robbins, Agustin G. Hibbard, John Tuttle, David B. Bunham, Isaac Brown and their successors, be, and hereby are created a body politic and corporate, to be styled; "The board of trustees of the Salem Academy," and by that name to remain in perpetual succession with full powers to sue, and be sued; to plead and be impleaded; to acquire, hold and convey property, real and personal, to have, and use a common seal, to alter and renew the same at pleasure; to make, and alter from time to time such lawful regulations, as they may deem necessary for the government for said Academy, its officers, and servants; and to have power to confer on those whom they deem worthy, all such honors and degrees, as are usually conferred in like institutions, *Provided*, that the real and personal estate to be held by this corporation shall not exceed the sum of fifty thousand dollars.

Proviso.

Location.

Sec. 2. That the said Academy, shall be located in the town of Salem, county of Kenosha, State of Wisconsin, upon such grounds as the trustees shall select. The object of

the institution shall be to afford instruction in English Literature, in the ancient and modern languages, in mathematics and the natural sciences in the art of teaching, and the application of science to agriculture and the mechanic arts. Object of institution.

SEC. 3. That the board of trustees, shall have power to appoint a president, secretary and treasurer, and such agents as they may deem necessary, and shall fill all vacancies as they may occur in their own body, by resignation, death, or neglect for more than one year to attend to the duties of trustee; also to appoint such officers, professors and teachers, as the institution and government of the institution shall require, and prescribe their duties, and remove any of them for sufficient reasons: also to prescribe and direct the course of study, to be pursued in the institution and its departments. Board of trustees.

SEC. 4. That the board of trustees, shall consist of fifteen, with power to increase to eighteen, a majority of whom shall constitute a quorum to do business. Said Board of trustees shall hold their first annual meeting, the last Tuesday in April 1855, and afterwards they shall meet on their own adjournment, but in case of any special business, the president with the concurrence of two trustees, may call a meeting or any five members of the board may call a meeting, by giving public notice of the same, at least six days before the time of such meeting. Number of trustees.

SEC. 5. That the board of trustees shall faithfully apply all funds by them collected or received, according to their best judgment, in erecting suitable buildings, supporting the necessary officers, instructors, and servants, in procuring books and apparatus necessary to the success of the institution. *Provided, nevertheless:* That in case any donation or bequest be made for particular purposes, which accord with the design of the institution, and the corporation shall receive and accept the same; every donation or bequest thus made shall be applied in conformity to the conditions or designs expressed by the donor. Proviso.

SEC. 6. That the trustees of the corporation, shall always, and all other agents when required, before entering upon the duties of their appointment, give bond, for the security of the corporation, and of the public, in such penal sum, and with such sureties as the corporation shall approve.

SEC. 7. That the said institution shall be open to all denominations of christians, and the profession of any religious faith shall not be required of those who become

students. Any person, however may be suspended or expelled from said institution, whose habits are idle or vicious, or whose moral character is bad.

Approved, February 6, 1855.

Chapter 36.

An Act to incorporate the Janesville Collegiate Institute.

The people of the State of Wisconsin, represented in Senate and Assembly, do enact as follows:

Created a body corporate.

SECTION 1. Hiram Foote, Orin Densmore, Wm. A. Lawrence, S. A. Martin, J. J. R. Pease, J. H. Budd, J. B. Crosby, Thomas Armstrong, E. L. Harris, J. F. Willard, Andrew Palmer, O. N. Gorton, W. H. Douglass, O. J. Dearborn, G. S. Dodge, and their successors shall be, and they are hereby created and constituted a body politic and corporate, to be styled "The Janesville Collegiate Institute," to remain in perpetual succession, and shall be trustees of said corporation until their successors are duly elected and qualified; the design and purpose of said corporation being to found, establish and maintain in the city of Janesville, an institution of science, literature, and learning of the highest order, embracing an academical and preparatory department of instruction.

Number of trustees.

SEC. 2. That the board of trustees shall consist of twenty-one members—one of whom shall be chosen to act as president of the board, until a collegiate faculty shall have been duly chosen, and organized as hereinafter provided, then the president thereof shall be ex-officio the twenty second trustee, and president of the board. The trustees shall be divided into three classes, seven in each class, and the office of the trustees of the first class shall expire at the time of the first annual meeting of the board thereafter, and the office of trustees of the second class, shall expire at the time of the second, and the office of trustees of the third class, at the time of the third annual meeting of the board; and the office of the trustees of one class shall expire annually thereafter in rotation. The board shall have power at any annual meeting to reduce the num-

1906 R & K Beers Hartnell

the Hudson river to Troy, N. Y., and thence by canal-boat on the Erie canal to Utica, where they landed on the 4th of July. The boat stopped there for a short while, during which occurred an incident which Mr. Williams is fond of relating to this day. Some young men were firing a cannon to celebrate the "Glorious Fourth" and, in fun, fired a paper wad at the boat. The paper ball passed between Mr. Williams and a gentleman with whom he was conversing on the upper deck, and struck a young woman in the breast, knocking her senseless. She was not injured, however, and regained consciousness quickly. The rest of the trip was made by way of the Great Lakes. At Mackinaw the boat took fire, but by hard work the flames were extinguished without damage worth mentioning, the event occasioning considerable excitement, however. The boat finally reached Southport safely, making dock some time in the latter part of July, 1842.

Although past his eighty-first year Daniel Williams is quite strong and rugged and is in full possession of all of his faculties. He is a good conversationalist and entertainer, but besides this has many other admirable qualities, being above all a man of honor and integrity, highly esteemed by his neighbors and acquaintances. He is as well posted on early events as on current happenings, and being one of the pioneers who have helped to develop the country his history should be imperishably preserved for the benefit of the coming generations. He is one of that class of sturdy Welsh stock with which one cannot help but be impressed favorably, on account of their individuality and independence of character. Of such material are pioneers made. Mr. Williams may well be termed a self-made man, as he has, through his own industry and good management, succeeded in the affairs of life and accumulated a competency for old age. He is recognized as one of the intelligent and practical farmers of Kenosha county, and would be a credit to any community in which his lot might be cast. His wife has been his faithful help-mate during all his struggles, and justly deserves to share the respect and esteem accorded her husband, with whom she has trod the path of life for forty-eight happy years.

FRANK G. HARTNELL, of Brighton township, Kenosha county, was born June 17, 1855, on the same farm where he now lives, son of John and Eliza (Kerley) Hartnell, natives of Dorsetshire, England, and is one of the representative farmers of his county.

John Hartnell was the only child of his parents, Mr. and Mrs. John Hartnell, who were also of English birth. They accompanied their son when he came to America in 1843, and lived on a farm in Brighton township, where both died, the father reaching the age of more than eighty years. After coming to Wisconsin John Hartnell, the son, bought 160 acres of land to which he added later until he had a farm of 360 acres, all well-improved. He came to be one of the leading men of the township, and organized the Brighton Farmers Mutual Fire Insurance Company, of which he was made president. Before leaving England he had married Eliza Kerley, one of the three children born to her parents; her father died in England in middle life. John and Eliza Hartnell had eight children: Elizabeth, Mrs. William Stevens, of Bristol township; Thomas J., deceased; Harriet, Mrs. S. S. Smith, of Nebraska;



John Starnes

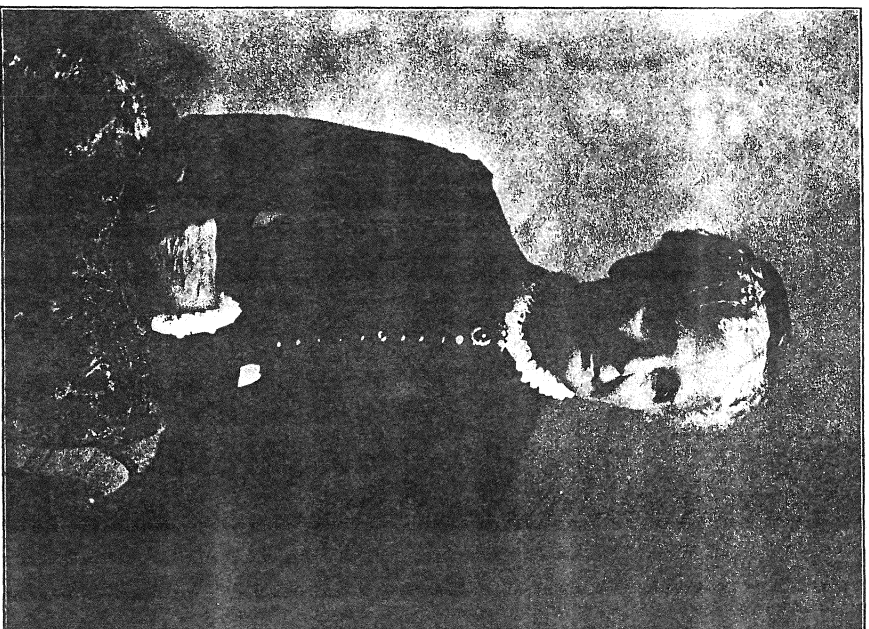

Mrs John Stantwell

6

Richard K., of Clackamas, Ore.; Mary, deceased wife of George Jordan, of Somers township; Frank G.; Frances, late wife of Samuel Munsen; and Clarence, of Oregon. The family attended the Methodist Episcopal Church. John Hartnell died April 14, 1888, aged sixty-nine years, and his wife Dec. 5, 1893.

Frank G. Hartnell has spent his whole life on the family homestead. He received his education in the district schools and then gave his entire attention to the work of farming. He has added to his father's farm until he now owns 400 acres in Section 34. He had eighty acres more, but sold that tract in 1904. Success has crowned all his efforts, and he ranks high in the community. Mr. Hartnell, who is a Republican, has always been interested in public affairs, and he served one term as chairman of the Brighton town board.

Mr. Hartnell was married, March 29, 1883, to Clara A., daughter of N. M. and Elizabeth (Castle) Burgess. They are the parents of seven children, all at home: Lora Belle, Olive Elizabeth, Hazel H., Nettie, Miner, Alta and Floyd.

Mrs. Hartnell's family came from the State of New York. Her grandfather, Daniel C. Burgess, who was born there, was a farmer and merchant. He was one of the pioneers of Salem township, but died in Michigan advanced in years. By his wife, Sylvia (Maynard) Burgess, he had three children, who went West with him. One son, N. M. Burgess, is still living in Salem township; he married Elizabeth Castle, daughter of Hastings Castle, a pioneer of the village of Bristol, and to their union came two daughters, Mrs. Hartnell and Mary Belle, wife of Ollie Castle, of California.

JOHN McBETH (deceased), a native of New York State, came West with his father when a boy, and settled in Yorkville township, Racine county, at an early date. His parents were Alexander and Elizabeth (Morris) McBeth, the former a native of Scotland, and the latter of the North of Ireland. They came to America and settled in Genesee county, N. Y., where their children were born. Mr. and Mrs. McBeth came to Racine county among the pioneers, settling in Yorkville township, on 120 acres of land. Alexander McBeth died on this place when seventy-seven years of age, his wife surviving him several years, and being eighty years old at the time of her death. Of their family of seven children but two survive, Daniel and Susan.

John McBeth was reared on his father's farm in Yorkville township, and there attended the district schools. He lived at home until grown, and after his marriage kept the county farm for some time, later becoming town clerk, a position he ably filled for a period of sixteen years. He then became route agent for the Chicago & Northwestern Railroad Company for nine years, at which time he made his home in Milwaukee. Returning to Yorkville township, he operated a farm of forty acres until his death, Jan. 17, 1895, at the age of sixty-two years.

On Feb. 28, 1860, Mr. McBeth married Miss Elizabeth Ann Dore, daughter of David and Elizabeth (Graddige) Dore. Mrs. John McBeth was born in Hartford, Conn., Jan. 14, 1838; her father was a native of the Isle of Wight, and a railroad engineer, and her mother a native of Manchester, England. Of their five children, three are now living: Emma, the wife of James

1960 Compiled/C Knuter

SERVICE LIST

George Smith, Jr. 11854 Courtney Lane Moorpark, California	X Beverly Meredith 4501 122nd Street Kenosha, Wisconsin 53142
Raymond Smith 1659 Hillcrest Drive Thousand Oakes, California 91360	Kenneth Hartnell 400 Gorge Road Cliffside Park, New Jersey 07010
Theodore Smith 174 Flinttnor Circle Thousand Oakes, California 91362	Donald Hartnell P.O. Box 84 Boca Grand, Florida 33921
Helene Baine 9339 296th Avenue Salem, Wisconsin 53168	Joyce Bonakaske 1398 Kimball Road Venice, Florida 33595
Joseph Hartnell, Jr. <i>deceased</i> 8510 18th Avenue Kenosha, Wisconsin 53140	Maryland Hirchert P.O. Box 210-A Deming, New Mexico 88030
Betty Severly P.O. Box 8024 Hayward, Wisconsin 54843	Patricia Williams 1704 70th Street <i>Moved</i> Kenosha, Wisconsin 53140
Bertha Feliand 4831 44th Court Kenosha, Wisconsin 53142	Norma Knutter 4310 93rd Street Kenosha, Wisconsin 53142
Christine Webb 922 70th Street Kenosha, Wisconsin 53140	John Hartnell, Jr. P.O. Box 639 Adams, Wisconsin 53910
Kathleen Hartnell 4013 14th Avenue Kenosha, Wisconsin 53140	Robert Hartnell 9846 Belfort Circle Tamarac, Florida 33321
Florence Mengo 4302 83rd Street Kenosha, Wisconsin 53142	Donald Rogers, III 903 Talbot Lake Bluff, Illinois 60044
Thomas Hartnell <i>deceased</i> P.O. Box 82-C Wausaukee, Wisconsin 54177	Roger Noethling 590 Phillips Circle Antioch, Illinois 60002
Clyde Hartnell 8221 17th Avenue Kenosha, Wisconsin 53140	Wayne Peterson 7306½ Bluffton Road Fort Wayne, Indiana 46809

Compiled by C Kruter

1818

<p>James Hartnell b. Sept. 21, 1794 Chaldon Herring, Eng.</p>	m.	<p>Sarah Cox b. 1801 Eng.</p>
<p>d. 1868 Chaldon Herring, Eng.</p>		<p>buried Jan. 17, 1890 Chaldon Herring, Eng.</p>

1. Sarah b.Mar. 1820 Ch. Herring d.	2. Thomas b.Oct. 14, 1821 Ch. Herring d.	3. George b.Mar. 1823 Ch. Herring d.	4. Joseph b.Dec. 30, 1827 Ch. Herring d. Oct. 2, 1909 Racine, WI	5. Jane b.Mar. 1830 Ch. Herring d.
---	--	--	---	--

6. Mary Anne b.Mar. 1832 Ch. Herring d.	7. John C. b.May 21, 1834 Ch. Herring d.Sept.12, 1916 Kenosha, WI	8. Frank b.June 11, 1836 Ch. Herring d.Dec. 28, 1906 Ladner, B.C., Can.	9. Charlotte b.April 1835 Ch. Herring d.	10. William b.April 1844 Ch. Herring d. 1907 New Zealand
---	--	--	--	---

In 1874 John C. Hartnell, the seventh child of James and Sarah Hartnell, left England and emigrated to Salem Township in Kenosha County.

<p>John C. Hartnell b. May 21, 1834 Ch. Herring, Eng. d. Sept. 12, 1916 Kenosha, WI</p>	m.	<p>Elizabeth Harding b. May 20, 1834 Eng. d.Oct. 12, 1916 Kenosha, WI</p>
---	----	---

1. Alice Mary b. 1863 Ch. Herring d.	2. Thomas b. 1867 Ch Herring d.	3. Bessie b. 1869 Ch. Herring d.	4. John b. 1871 Ch. Herring d.	5. Arthur b. 1873 Ch. Herring d.	6. Annie b. 1875 Salem, WI d.
--	---	--	--	--	---

Arthur Hartnell was a prominent citizen of Salem Township serving as Town Chairman and founding the Hartnell Chevrolet dealership. Highway AH in Salem was named for Arthur Hartnell. Although descendants of John C. and Elizabeth Hartnell still remain in Kenosha County, no known Hartnells from this line have been found.

Compiled by C. Knuter

Joseph Hartnell, the fourth child of James and Sarah (nee Hartnell) was a sailor, an occupation shared by many of the English Hartnells. In the 1840/1850s he sailed between southern England and the Atlantic Provinces of Canada. In the early 1850s he met and married Anne Brown. Anne Brown was born in New Foundland, the daughter of the English born William Brown and Fanny Baker, who was also born in New Foundland. Joseph and Anne Brown Hartnell had eleven children. In 1879, after at least one child, Sarah, died in a fire, Joseph and Anne moved their family to Salem Township in Kenosha. The 1880 census lists the Joseph Hartnell family and the John C. Hartnell family as neighbors. It is not clear if all of the elder children of Joseph and Anne came to Kenosha with their parents, only the four youngest children are listed as living with their parents on the 1880 census, at least four of their five oldest sons married women from New Foundland. The third son of Joseph and Anne, Albert, cannot be accounted for, it is possible that he also died in the fire or he never came to Kenosha County. Most of the Hartnells living in Kenosha County today descend from Joseph and Anne Brown Hartnell.

Joseph Hartnell	m.	Anne Brown
b. Dec. 1827		b. Mar. 8, 1835
Chaldon Herring, Eng.		N.F.D.L., Can.
d. Oct. 2, 1909		d. June 24, 1909
Racine, WI		Kenosha, WI

M. REBACIA HAYWARD

- | | | | | | |
|--|---|---|--|---|---|
| 1.
William
b. July 26, 1854
N.F.D.L.
d. June 12, 1924
Kenosha, WI | 2.
Joseph
b. July 1857
N.F.D.L.
d. | 3.
Albert
b. 1860
N.F.D.L.
d. | 4.
John A
b. June 1862
N.F.D.L.
d. 1910 | 5.
Frank
b. July 6, 1865
N.F.D.L.
d. Apr. 21, 1947
Kenosha, WI | 6.
Susan May
b.
N.F.D.L.
d.
Calif. |
| 7.
Geo. James
b. 1868
N.F.D.L.
d. 1898
Kenosha, WI | 8.
Charles
b. Oct. 1870
N.F.D.L.
d.
Milw. WI | 9.
Sarah
b.
N.F.D.L.
d. 1879?
N.F.D.L. | 10.
Eli
b. Dec. 31, 1875
N.F.D.L.
d. Aug. 8, 1968
Kenosha, WI | 11.
Henry
b. Mar. 1878
Anticosti, Is. Can.
d. 1949
Kenosha, WI | |

Frank Hartnell, the fifth child of Joseph and Anne Brown Hartnell, came to Kenosha with his parents in 1879, but then he returned to Canada where he learned the trade of a stone mason and bricklayer. In 1885, in Perth, Canada, he married Martha Wells. Martha was born in New Foundland, the daughter of Thomas Wells, who was born in England, and Elizabeth Hollet, who was born in New Foundland. In 1889/90 Frank and Martha moved to Kenosha County and then in 1894 they returned to Canada, where they resided until 1899. In 1899 Frank and Martha returned to Salem Township and finally, in 1908, they moved to the city of Kenosha where in 1911 Martha died. Frank Hartnell married three more times: Anna who died in 1914, Margaret who died in 1917 and Elizabeth (date of death unknown).

//

Compiled by C Knuter

Jan. 1, 1885
Frank J. Hartnell m. Martha Wells
b. July 6, 1865 b. April 5, 1868
N.F.D.L., Can. N.F.D.L., Can.
d. April 21, 1947 d. April 23, 1911
Kenosha, WI Kenosha, WI

- | | | | | |
|---|---|--|---|--|
| 1.
Ann
b. Dec. 1887
Can.
d. Dec. 1887
Can. | 2.
Joseph
b. Dec. 7, 1888
Perth, Can?
d. Dec. 24, 1960
Kenosha, WI
x | 3.
Thomas H.
b. Mar. 31, 1891
Kenosha, WI
d. June 14, 1981
Kenosha, WI
x | 4.
Albert Ely
b. May 9, 1893
Kenosha, WI
d. Jan. 10, 1975
Kenosha, WI
x | 5.
Mary Hannah
b. Oct. 3, 1895
Can.
d. Oct. 1895
Can. |
| 6.
Frank Abraham
b. Feb. 29, 1897
Can.
d. Jan. 7, 1957
Kenosha, WI
x | 7.
George R.
b. Mar. 15, 1900
Kenosha, WI
d. 1900
Kenosha, WI | 8.
Ralph Wm.
b. Dec. 9, 1901
Kenosha, WI
d. June 6, 1973
Kenosha, WI
x | 9.
Leslie
b. Mar. 14, 1903
Kenosha, WI
d. Mar. 25, 1903
Kenosha, WI | 10.
Ruby Gladys
b. Mar. 28, 1904
Kenosha, WI
d. Dec. 10, 1987
Lake Bluff, IL
x |
| 11.
Lester Theo
b. June 14, 1905
Kenosha, WI
d. April 2, 1982
Kenosha, WI
x | 12.
Elizabeth
b. July 20, 1906
Kenosha, WI
d. Sept. 21, 1906
Kenosha, WI | 13.
Pearl Theresa
b. Feb. 10, 1908
Kenosha, WI
d. Aug. 8, 1908
Kenosha, WI | | |

Seven of the children of Joseph and Anne Hartnell lived to adulthood, here are their families:

Joseph Hartnell b. Dec. 9, 1888 Perth, Can. d. Dec. 24, 1960 Kenosha, WI	5/25/08 1.m. Theresa Collins b. Dec. 24, 1884 Can. d. Oct. 21, 1908 Kenosha, WI	9/7/11 2.m. Eliz. K. LaTour b. Dec. 12, 1893 Chicago, IL d. Nov. 17, 1949 Kenosha, WI
--	---	---

- | | | | | |
|--|---|--|---|--|
| 1.
Mildred G. Smith
b. July 25, 1913
Kenosha
d. Aug 13, 1976
Calif. | 2.
Helen D. Bain
b. May 12, 1915
Kenosha | 3.
Joseph Jr.
b. Mar. 4, 1918
Kenosha
d. Nov. 20, 1992 | 4.
Elizabeth K. Sivery
b. July 7, 1921
Kenosha
d. April 4, 1990 | 5.
Frank R. (Buddy)
b. July 16, 1928
Kenosha
d. Sept. 11, 1971 |
|--|---|--|---|--|

12

Compiled by C Knuter

12/22/12

Thomas Henry Hartnell m. Anna M. Schwartz
b. Mar. 31, 1891 b. Mar. 12, 1895
Kenosha, WI
d. June 14, 1981 d. Aug. 20, 1961
Kenosha, WI

1. Florence (Dot) Mengo b. Dec. 14, 1913 Kenosha	2. Thomas b. April 17, 1915 Kenosha d. June 26, 1915 Kenosha	3. Thomas Gien (Billy) b. April 16, 1917 Kenosha d. Aug. 17, 1992 Marrinette, WI	4. Clyde Orville (Timmy) b. Sept. 7, 1922 Kenosha
---	---	---	--

Albert Ely Hartnell m. Clara Jennings
b. May 13, 1892 b. April 18, 1886
N.F.D.L., Can. Truxton, MO.
d. Jan. 10, 1975 d. Jan. 26, 1957
Kenosha, WI Kenosha, WI

They had no children.

9/6/24

Frank Abraham Hartnell m. Ruth Louise Miller.
b. Feb. 29, 1897 b. May 12
Can.
d. Jan. 7, 1957
Kenosha, WI

1. Kenneth L. Sr. b. May 22, 1926 Kenosha, WI	2. ✓ Donald b. Feb. 5, 1930 Kenosha, WI	3. John R. (Jack) b. Apr. 2, 1933 Kenosha, WI d. Dec. 17, 1949 Kenosha, WI	4. ✓ Joyce Bonakoske b. Apr. 2, 1933 Kenosha, WI
--	--	---	---

Compiled by C. Knutter

	May 6, 1922		Oct. 22, 1947	
Ralph Wm. Hartnell	m.1.	Mary Martha Johnson	m.2.	Mildred
b.Dec. 9, 1901		b.July 4, 1904		Sorensen
Kenosha, WI		Kenosha, WI		b.Oct. 19, 1910
d.June 6, 1973		d.Nov. 20, 1946		
Kenosha, WI		Kenosha, WI		d.July 4, 1972
				Kenosha, WI

1.	2.	3.	4.	5.
Fern E. Donnelly	Maryland C. Hirschert	Patricia M. Williams	Norma A. Knutter	Johnny Geo.
b.Feb. 9, 1923	b.Jan. 14, 1925	b.May 21, 1931	b.Jan. 4, 1933	b.Jan. 20, 1941
Racine, WI	Racine, WI	Kenosha, WI	Kenosha, WI	Kenosha, WI
d.Feb. 2, 1948				d.July 30, 1982
Kenosha, WI				Adams, WI

	9/1/23		6/15/41	
Ruby Gladys	1m	Roy A. Ziegenhagen	2m	George Perkins
b.Mar. 28, 1904				b.Aug. 30, 1895
Kenosha, WI				
d.Dec. 10, 1987				d.Dec. 10, 1982
Lake Bluff, IL				

Ruby Gladys Hartnell had no children.

	10/18/24		
Lester Theodore (Bus) Hartnell	m.	Ruth E. Petersen	
b. June 14, 1905		b.Jan. 22, 1904	
Kenosha, WI		Escanaba, MI	
d. April 2, 1982		d.Dec. 21, 1978	
Kenosha, WI		Kenosha, WI	

Robert Merlin Hartnell
b.Aug. 6, 1925
Kenosha, WI

Compiled by C. Knutter

-1976-

Bruce Andrekus
April 22, 1976
Issues in American History

MY FAMILY HISTORY

My grandfather, Verne Stockwell, was born to Mr. and Mrs. George Stockwell on December 24~~th~~, 1884. He was the fourth of six children. The names of his brothers and sisters are as follows, beginning with the eldest: Ivy, Philip, George, ~~Verne~~, Agnes, and Marion. Verne attended Frass Ball Grade School, which was a one room school house located on Highway 50, just west of Brassball Corners; and approximately one mile east of the family farm. He attended high school in Kenosha, but my Grandmother Stockwell cannot recall whether or not he graduated.

It seems as if Verne's father was active in politics, at least on the local level. Verne never really showed an interest in politics except for leaning toward the ^RRepublican side of the ballot.

My grandfather was a farmer for most of his life, spending most of his time as a youth on the Stockwell homestead, which my Grandmother Stockwell says, dates back as far as 1837. What is remaining of their farm is still in the Stockwell name.

He enjoyed hunting and fishing, and liked to go to Northern Wisconsin to hunt deer.

None of his sisters moved far away from home, staying in the Kenosha-Racine County area. Phil and George both spent a great deal of time in Chicago. George became a lawyer, and later lost his health and moved to Arizona.

Poor form-
avoid single
sentence
Paragraph

It was there that he accidentally shot himself while cleaning his gun. Phil had returned home to run the farm after Verne left home. After leaving the farm, Grandpa did a little carpentry, mostly just helping a local builder. In about the year of 1909 or 1910, he bought the farm on which I live. He rented it out on a share-crop basis. World War I found the boys past draft-age, therefore none of them served in the armed forces.

Great-Grandfather Stockwell had one of the first automobiles in this area. It was a Ford, Model "T", which he purchased in 1912 or 1913.

Grandpa and Grandma Stockwell knew each other since childhood, growing up not more than about four miles apart. I believe that they married in the early 1920's.

My grandmother, Hazel Hartnell Stockwell, grew up in a family of seven children. She was born in 1891, on what is now the Lawrence Olsen farm located east of Highway 75 on County Trunk NN. The children were as follows, beginning with the eldest; Lora, who was later killed in an automobile accident, then Olive, Hazel, Annette (or Nettie, as Grandma always called her), Miner, Alta, and Floyd. Miner was named after Clap Miner, the man who donated the land for the Miner School, which all seven children attended. It was, and still is, located on County Trunk NN a short way west of Highway 75. All eight grades shared the same room and teacher. The building was heated by an old wood-burning, pot bellied stove that didn't seem to be doing it's job half of the time in

the cold weather.

Grandmother recalls that as a child she and her brothers and sisters had to make their own fun. The games had such names as "Auntie-I-Over" and "Pom-Pom-Pull-a-way". "Auntie-I-Over" was a game where a ball was thrown over a milkhouse or school roof to the other team. The teams would then change sides, and the person with the ball would tag people who would then join his or her side.

When going to school, they would have to walk one-half to three-quarters of a mile. Some winters they were able to run all the way on snow drifts. If the weather would get too bad, their father would come to school and get them with horses and sleigh. She recalls that the older boys would only attend school in the winter because they were needed on the farm during spring and fall.

There were always large amounts of work to be done on the farm, and everyone had to pitch in to help. No matter what the work, the girls were still expected to wear a dress. It was disgraceful to be seen in trousers. In fact, my grandmother has worn nothing but dresses to this day.

Grandmother seemed to be closest to Nettie, and they did a lot of their work together. They did things like setting cabbage plants while their father drove the team. They also helped drive the team that pulled the wagon during haying time. There were no bales. The

hay was pulled loose into the mow by big forks on pulleys and ropes pulled by horses. Slough grass was used as ice hay. The swampy ground was so soft that special wooden shoes were put on the horses. The slough hay was used as packing and insulation for ice houses.

The farm that Grandma lived on was approximately two hundred fifty acres, not including the land that her father rented. Their farming operation was quite diversified. They raised pigs, dairy and beef cattle, chickens, ducks, and sometimes even turkeys. Their crops consisted of hay, grains, cabbage, etc. Her family always raised large gardens, and fruit orchards. There were also hickory nuts and walnuts, and it was picnic time when those were gathered.

There used to be two big picnics a year, both held at Old Settler's Park at Paddock Lake. One was on July 4th., and the other was held later in August. Grandma remembers her father hitching up a team to the surrey with a fringe on it, and going to these community get-togethers. Another social event was the basket social where the young men would bid on baskets of "goodies" which had been made by the girls. "Barn raisings" were also sources of neighbor get-togethers. All would get together to help a neighbor build a barn which was needed perhaps because the original one had burned.

The roads were great as long as the weather was dry. Each farmer was responsible for maintaining the road in front of his place. Usually all that meant was dumping a load of gravel in front of his place. If he didn't do

his share, he was charged a road tax. During the winter, each farmer was expected to help keep the roads clear since there was no highway department. If roads became too bad, they would just cut a hole in a fence and go through the fields. In the spring, mud was well over a foot deep and when it dried, deep ruts were left. Each farmer would hitch a team of horses to a large grader and pull it for some distance, smoothing and mounding the road.

The telephone was one of the first conveniences showing up about 1903. Others did not appear for some time yet. For example, the milking was done by lantern light.

Grandma Stockwell graduated from grade school in 1906. The graduation ceremony took place in Old Settler's Park. She stayed home a year waiting so she could go to the College of Commerce in Kenosha with Nettie. Olive also attended the College of Commerce. Alta attended high school in Kenosha and then attended Whitewater for two years. Lora went to an academy in Rochester, Wis. until sickness forced her to leave. Floyd and Miner did not attend school beyond the eighth grade. Their father died in 1909. After his death, their family moved to Brass Ball Corners where their mother ran the inn.

In 1909 after leaving the College of Commerce, Grandma went to Silver Lake School to take her teacher's exam. While taking the test an airplane flew over and everyone ran out to see it. This was one of the first times she

until?
You leave
The reader
hanging
here.

had seen a plane.

She taught school at several places for about thirty dollars a month. She first taught at a school on Co. JB between Co. trunk B and highway 75, called "Twin Oaks School!" Then she taught at Brass Ball for one year, and then near the Burgess farm where she roomed for one year, then at Liberty Corners (Highway 83 and C) for three years, and finally at the Bristol School for five years. Teachers often moved to find a school where they taught the best. While teaching at Bristol, she had to walk a mile to catch a train at Salem, and then walk a mile from the train to school. She had to trudge three miles when the train couldn't get through in the winter. Grandma had to do all of her own janitor work in the school, start the fire, furnish treats for the children, etc.

Grandma married Grandpa in 1923 and lived at Brass Ball Corners for a year where Uncle Norman was born. They moved to Lily Lake where they lived for about five years, and Uncle Vernon was born there. At this time, prohibition was in full swing. Though they weren't directly affected by it, it was all around them. In fact, there were always two well dressed young men who rented a boat from them to get across the lake. There were also strange rumblings of trucks during the night, and the livestock refused to drink the water in the slough. Later, the farm across the way was raided and a still was found in the barn, using the silo as a chimney. There was another still hidden in a barn unknown until the barn burned

See the
chapter
on public
education
in the
forthcoming
Kenosha
County In
The Twen-
tieth Century
(June,
1976)

down around it. I guess it was too bad because the man made good stuff, since he had learned his business from a Kentucky old-timer. All told, there were about four or five stills in that area.

In 1929, my Grandfather helped complete a new home which he had had built on the farm he bought earlier. It is located on West 60th. St. or Hwy. K, west of Hwy. 75. The brick two story home cost fifteen thousand dollars at the time, and he had no trouble making payments. Helen, my Mother, was born there in 1930. All three children were born at home with Dr. Fletcher present. They attended Miner Grade School, still one room and one teacher. This was the third generation to attend that school. The above mentioned brick home was the first house that Grandma lived in that had electricity. Grandpa bought his first tractor sometime during his last few years while running the farm. It had steel wheels and was very modern then.

Norman, Vernon, and Helen all graduated from Wilmot High School. World War II was in progress, but Norman couldn't serve due to a hip ailment that caused him to be lame. Vernon was about to enter the service the year he graduated, but in October Grandpa passed away, so he stayed home to run the farm. Norman graduated from the University of Wisconsin. Mother graduated from high school in 1948 in the same class as my Father. She worked for a short while in a lumber yard office, and then in the Kenosha Co. Agricultural Extension Office for six years. Dad and Mom were married in

April, 1951. Two months later, Dad entered service during the Korean Conflict.

When Mother was small, their car was a Studebaker Erskin. When the thresher crews went from farm to farm to harvest grain, she would drive a team on the grain wagon when they were at her home. Several times a year they would drive to Kenosha. This was quite a trip, and they made a day of it, shopping and then a picnic lunch on the shore of Lake Michigan. Ice cream was a big treat, but it had to be eaten immediately, as there was no freezer space in the refrigerator. A large hard-dipped cone cost a nickel.

When Dad returned from service in 1953, they lived with Grandma for a year. In 1954, they moved 1/8 mi. west into the tenant house on the farm. They dairy-farmed for several years, and then switched to beef when my Dad became a Deputy Sheriff. Mother had worked in the school cafeteria since we three boys have been in school.

Except for your penchant for abbreviations and the absence of a bibliography and footnotes, this is an excellent family history paper. You cover the ground well with a good sense of perspective and at times humor!  -

P.S. I would like a copy for the archive?

JAY WAYNE LAND
APARTMENT 205
3550 GALT OCEAN DRIVE
FORT LAUDERDALE, FLA. 33308

305-566-9798

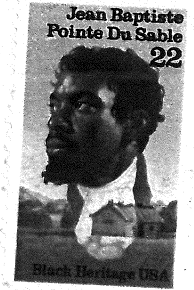
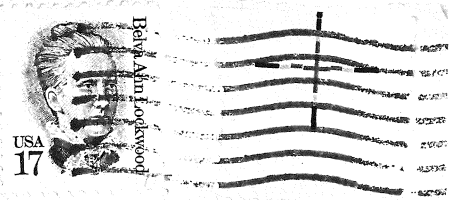

Mr. Arthur Bushing
25000 103rd Street
Salem, Wisconsin 53168



23

JAY WAYNE LAND
APARTMENT 205
3550 GALT OCEAN DRIVE
FORT LAUDERDALE, FLA. 33308

12 February 1988

Arthur Bushing
25000 103rd Street
Salem, Wisconsin 53168

Dear Art,

I do not know if you remember me or not for it has been a very long time since we last met. I have been trying to trace some of the Kenosha County Hartnells and their descendants and in the process wrote to Mrs. Richard Hartnell of Salem. In my correspondence with Mrs. Hartnell, I asked a question about the Culls of Kenosha County. She gave me your address and said that I should write to you.

As I understand it, your great-grandmother was Harriet Kerley Cull. My great-grandmother was Eliza Kerley Hartnell, the sister of Harriet. The parents of Harriet and Eliza were John and Jane Kerley of Dorsetshire, England and were our great-great-grandparents so I guess that we are third cousins.

I have tried to write a Family Tree of John and Eliza Kerley Hartnell. There are still a great number of holes in it. More than that, most of it is full of trivia. However, if you are interested, I would be more than glad to send you a copy of what I have written to date. Just remember - it includes a great amount of unimportant details.

As I told Mrs. Hartnell, I am starting to look into the Kerley Family. I have just started but I am enclosing two copies of my start. If you have the time and the inclination, would you jot down on one of the copies any new name and dates that you might know off-hand and return the marked copy to me. Please do not put much time into it. Do not worry about format, neatness, etc. Just scratch. Of course, do any of this, if at all, only if you care to do so. If you can't be bothered, I will understand.

Art, if you get the chance, how about filling me in on what has happened to you since the 1930s. After all, that is a long stretch of years to cover.

Thanks for helping me out with this hobby of mine. I appreciate your help.

Sincerely,

*Jay - who -
at around 6m
Salem*

24

3550 Galt Ocean Dr., #205
Fort Lauderdale, FL 33308

18 April 1988

Dear Art,

Thanks for your phone call the other night. It was good to hear from you. I have a hearing problem and an aphasia problem so I generally do not do well on the telephone, but I had no trouble in talking with you.

I am enclosing the Family Tree of John and Eliza Kerley Hartnell. As I told you, there are still a lot of holes in it and it includes a lot of trivia, so do with it what you may. If you off-hand note any errors or omissions, let me know sometime and I will emend the next revision.

As I also said, we think that we will be in Wisconsin this coming summer. My daughter is a member of the Northwestern University Public Relations Department, so she lives in Chicago. In addition, she owns a summer cottage near Reedsburg, Wisconsin, where she spends her weekends. We plan to be in either Chicago or Southern Wisconsin for about six weeks, probably in July and August. I will make sure that we get to see each other in Kenosha County at that time. I am very interested in reading the family clippings you found. Please don't lose them. If it makes it easier for you, make a xerox copy of the more interesting one and I will reimburse you for the expense.

David's first wife, Lorraine, died in Arkansas in 1974. He remarried a very nice woman and they now live in Springfield, Illinois. David's youngest daughter, Shirley, died from multiple sclerosis in 1972. Now David has the same disease. He is not restricted to a wheel chair as yet but he doesn't get around very well. His son was stricken also with M.S. and has been in a wheel chair for some time. Everytime we go north, though, I try and see David in Springfield. He has a pretty good attitude and I do enjoy seeing him.

Art, I am going to cut this letter short right now. I have a tendency to ramble, so don't let me get started. If you can add any names to either the Hartnell or the Cull Family Trees, I would appreciate it. Do not worry about the details as yet. I would like to start with names as a framework. I do appreciate your help. If you have any questions I might be able to help you with, please just let me know. I will try and answer them.

Sincerely,

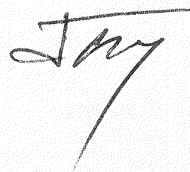

25

Jay W. Land
3550 Galt Ocean Drive
Apartment #205
Fort Lauderdale, FL 33308

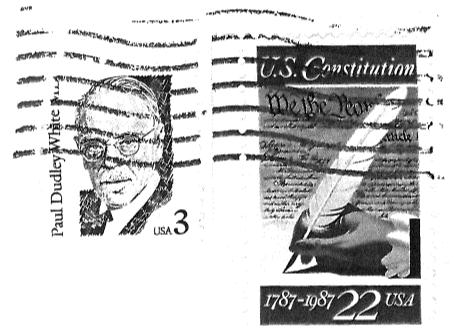

genealogy

Arthur Bushing
25000 103rd Street
Salem, Wisconsin 53128

53128



26

25 May 1988

Dear Art,

Thanks for you letter of 25 April, and for the clippings you sent. I do appreciate your help.

I do not think that you are going to get away with your last note as easily as you think. I am going to ask you a few more questions. To make answering them as easy as I can for you, I will write the questions on a separate page and all you will have to do is jot down the answers you know off-hand and return the page to me. Don't worry about research, format, neatness and such. Just jot down the answers you readily know. Of course, answer only those questions you care to answer, if any, and then return the second page to me.

I have been in correspondence with Rita Kemen and she has provided me with an awful lot of information about the Hartnell Family - more than I have provided to her. She has aided me immensely.

I vaguely remember that my mother mentioned that some member of the Brown Family married George Hallas, the mentor of the Chicago Bears. Would you know who might have been George Hallas' wife?

Thanks again for your help, Art.

Sincerely,



1988
Jay Land

CHAPTER II

The Parents, One Generation Back

JAY WAYNE LAND

Jay Land was born in Whitewater, Wisconsin on 29 May 1919. His early years were spent in Wisconsin, Illinois, and Georgia, following the employment of his father. He graduated from the United States Naval Academy on 19 December 1941, receiving a commission as an Ensign. He spent World War II at sea aboard destroyers, during which service he was wounded. His highest military decoration was the Silver Star Medal awarded for bravery during the Battle of Okinawa. Naval service after World War II included the Korean War, the Defense of Taiwan, and four years as U.S. Naval Attache in Lima, Peru.

On 16 October 1942 he married Edna Wetzler in St. Louis, Missouri. They had two children; Dian Jeannette and Laurence (Larry) Jay. Jay remained in the Navy until 1963 when he retired, having reached the rank of Commander.

Upon retiring from the Navy, Jay moved his family to Brookline, Massachusetts. He graduated from Harvard University, Cambridge, Massachusetts in 1965 with a Master of Arts in Teaching degree in mathematics and began teaching at Brookline High School. After various teaching positions, including two years at the International Schools of The Hague, The Netherlands, he attained the position of Assistant Professor of Mathematics at the University of Lowell, Massachusetts. He earned a Master of Science degree in mathematics from Northeastern University, Boston, Massachusetts in 1973. He attained tenure in 1973 and retired from teaching in 1977. In 1980, Jay, with his wife, removed to Fort Lauderdale, Florida, where he still resides.

EDNA LORRAINE (JEANNETTE) WETZLER (LAND)

Edna Wetzler was born on 14 October 1919 in Chicago, Illinois. Her early years and education were spent there. After graduating from Hyde Park High School, Chicago, she attended Ohio State University for two years, majoring in Fine Arts. She was a member of the Sigma Delta Tau Sorority. Until her marriage, her summers were spent at Brown's Lake, Wisconsin where her parents had a summer home and where she met her husband, Jay Land. They were married on 16 October 1942 in St. Louis, Missouri. Edna and Jay had two children; Dian Jeannette and Laurence (Larry) Jay. During World War II and the years her husband spent in the Navy, she lived wherever his services were required. Many years were spent in Coronado, California where her children were born. Another four years were lived in Lima, Peru where she was an active participant in the diplomatic life as hostess to embassy and military guests. In 1963, she with her family moved to Brookline, Massachusetts where she resided, except for two years in The Hague, The Netherlands, until 1980. In 1979, she earned a Bachelor of Science degree in Fine Arts from Northeastern University, Boston, Massachusetts. In 1980, with her husband, she removed to Fort Lauderdale, Florida, where she still resides.

28

ABRAHAM HARTNELL

Abraham Hartnell, son of Abraham and Jane Duning Hartnell, was born around 1766 for his baptism occurred that year in Winfrith Newburgh, Dorsetshire, England. On 15 May 1786, Abraham married Margaret Meaden at Winfrith Newburgh. They had seven children; Thomas, John, Abraham, James, Mary, Joseph and Jane, all probably born in Dorsetshire. What Abraham's occupation was, when he died, or where he was buried is unknown.

Ref: (19)

MARGARET MEADEN (HARTNELL)

Little is known about Margaret Meaden except that she married Abraham Hartnell on 15 May 1786 at Winfrith Newburgh, Dorsetshire, England. They had seven children; Thomas, John, Abraham, James, Mary, Joseph and Jane, all probably born in Dorsetshire. When Margaret died or where she is buried is unknown.

Ref: (19)

-24-

JOHN HARTNELL, SR.

John Hartnell, son of Abraham and Margaret Meaden Hartnell, was born at Chaldon Herring, Dorsetshire, England in July of 1789. In 1813 at Owermoigne, Dorsetshire he married Elizabeth Penney. It is believed that the couple had only one child, John Hartnell, Jr. At his son's birth, John was recorded as a dairyman. In 1844 after the death of John's wife, he with his son, his son's wife, and their first-born child, removed to the United States. He bought a farm in Section 34 of Brighton Township, Kenosha County, Wisconsin where he lived for the rest of his life with his son and his son's family. He died on 16 August 1879 and was buried at Salem Mound Cemetery, Salem Wisconsin.

Refs: (19), (20),

ELIZABETH PENNEY (HARTNELL)

Elizabeth Penney was born about 1796, probably in Dorsetshire, England. In 1813 at Owermoigne, Dorsetshire she married John Hartnell. It is believed that John and Elizabeth had only one child, John Hartnell, Jr. It would also seem that Elizabeth spent all of her married life in Dorsetshire for she is listed there in the 1841 Census. There is a record of a burial of an Elizabeth Hartnell in 1843 at Wareham, Dorsetshire. This could well be Elizabeth Penney Hartnell for it appears she died before 1844 when her husband, son, and daughter-in-law migrated to Wisconsin:

Refs: (19), (20)

JOHN KERLEY

John Kerley lived in Langton, Dorsetshire, England and is believed to have spent all of his life in his native country. He married a girl named Jane, also from England. John and Jane Kerley had three children; Eliza, Harriet (the later Mrs. W. V. Cull of Brighton, Kenosha County, Wisconsin) and one other. John died in England in middle life.

Refs: (7), (8)

JOHN HARTNELL, JR.

John Hartnell, son of John Hartnell, Sr., was born in Dorsetshire, England on 5 September 1818. He married Eliza Kerley, also of Dorsetshire, on 8 March 1843. Then, in 1844 with his father, John Hartnell, Sr., the young couple and their young daughter, Elizabeth, came to America, where they settled with his father in Brighton Township, Kenosha County, Wisconsin. Upon the death of John, Sr., John, Jr. took over his father's farm on Section 34 of Brighton Township, where he lived thereafter. He and his wife had eight children; Elizabeth Kerley, John Thomas, Richard Kerley, Harriet Ann, Mary Luise, Frank George, Frances Eliza, and Clarence, all but Elizabeth being born in Kenosha County. John, Jr. died on 14 April 1888 and was buried at Salem Mound Cemetery, Salem, Wisconsin.

Refs: (7), (8), (9), (10), (24)

ELIZA KERLEY (HARTNELL)

Eliza Kerley, daughter of John and Jane Kerley, was born in East Burton, Dorsetshire England on 24 April 1816. She married John Hartnell, Jr., also of Dorsetshire, on 8 March 1843. Then, in 1844 with his father, John Hartnell, Sr., the young couple and their baby daughter, Elizabeth, came to America where they all settled in Brighton Township, Kenosha County, Wisconsin. Eliza and John had eight children; Elizabeth Kerley, John Thomas, Richard Kerley, Harriet Ann, Mary Luise, Frank George, Frances Eliza and Clarence, all except Elizabeth being born in Kenosha County. Eliza was a Wisconsin farmer's wife throughout her life. She died on 5 December 1893 and was buried at Salem Mound Cemetery, Salem, Wisconsin.

Refs: (7), (8), (9), (27)

JOHN THOMAS HARTNELL

Tom Hartnell, son of John and Eliza Kerley Hartnell, was born on 25 July 1846 at his father's homestead in Brighton Township, Kenosha County, Wisconsin, where he grew to manhood. In 1877 he bought the "Rhodes Farm" on sections 20 and 21 of Brighton Township and there he worked as a farmer for the remainder of his life. On 7 May 1879, he married Ella Salisbury of Wheatland Township, Kenosha County. They had four children; Homer Clarence, Lulu Frances, Ruby May, and Velma Anita, all born in Brighton Township. Tom died on 11 November 1903 at his home and was buried at Salem Mound Cemetery, Salem, Wisconsin.

Refs: (7), (8), (9), (10), (11), (12)

ELLA (ELLEN) FRANCES SALISBURY (HARTNELL)

Ellen Salisbury, daughter of Joseph and Charity Wing Salisbury, was born on 31 August 1859 on her father's farm near Bassett, Kenosha County, Wisconsin. On 7 May 1879, she married Thomas Hartnell of Brighton Township, Kenosha County. They had four children; Homer Clarence, Lulu Frances, Ruby May, and Velma Anita, all born in Brighton Township. After the death of her husband, Ellen removed to Burlington, Wisconsin where she maintained a rooming and boarding house for the rest of her life. She died on 26 February 1944 and was buried at Salem Mound Cemetery, Salem, Wisconsin.

Refs: (9), (11), (16)

The Grandparents, Two Generations Back

RUBY MAY HARTNELL (LAND)

Ruby Hartnell was born on her father's farm in Brighton Township, Kenosha County, Wisconsin on 15 April 1887. She grew up on the farm, but with the death of her father, she moved with her mother to Burlington, Wisconsin, from which high school she graduated. She attended Chicago Musical College and on 7 October 1915 in Burlington, she married Jay Land. They had two sons; Jay Wayne and David Hartnell, both born in Whitewater, Wisconsin. Her early married life was spent in Wisconsin, Illinois, and Georgia, finally settling once more in 1932 in Burlington. Here she ran a boarding and rooming house. Always a hard-working woman, she spent the rest of her life in Burlington. She was a past worthy matron of the Eastern Star. She died on 23 October 1954 in Burlington and was buried at Salem Mound Cemetery, Salem, Wisconsin.

Ref: (1)

JOHN JAY LAND

Jay Land was born on 10 May 1885 in Waukesha, Wisconsin. He was brought up in that city and received his education there. On 7 October 1915, he married Ruby Hartnell in Burlington, Wisconsin. They had two sons; Jay Wayne and David Hartnell, both born in Whitewater, Wisconsin. For the first twenty years of his married life, Jay worked in Wisconsin, Illinois, and Georgia for a number of companies, all in the milk business. The latter years of life he spent in Burlington, working for the Racine County Highway Department. On 3 January 1960, while in a nursing home in Genoa City, Wisconsin, he died. He was buried at Salem Mound Cemetery, Salem, Wisconsin.

Ref: (2)

from Jay

32

224

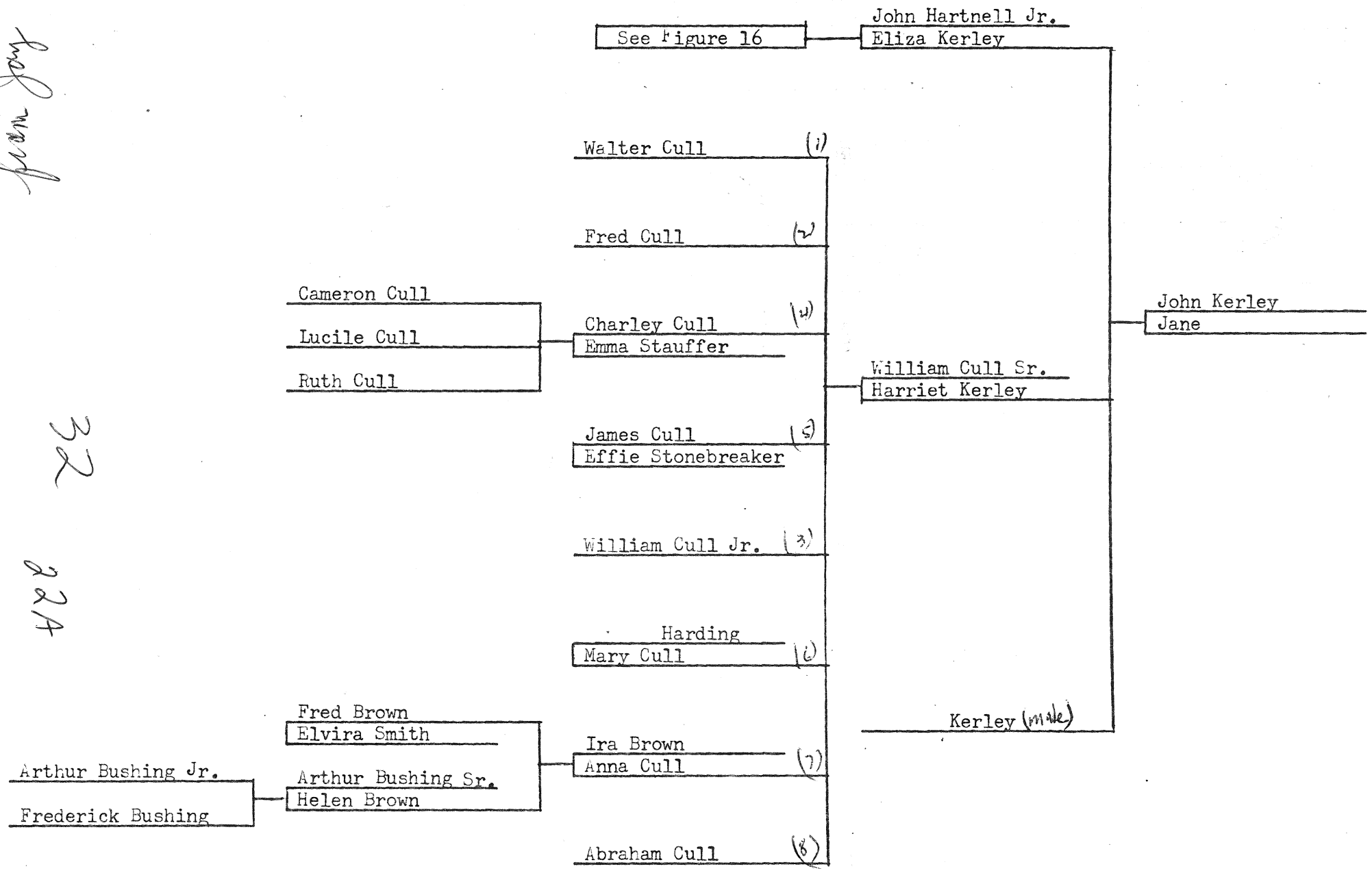
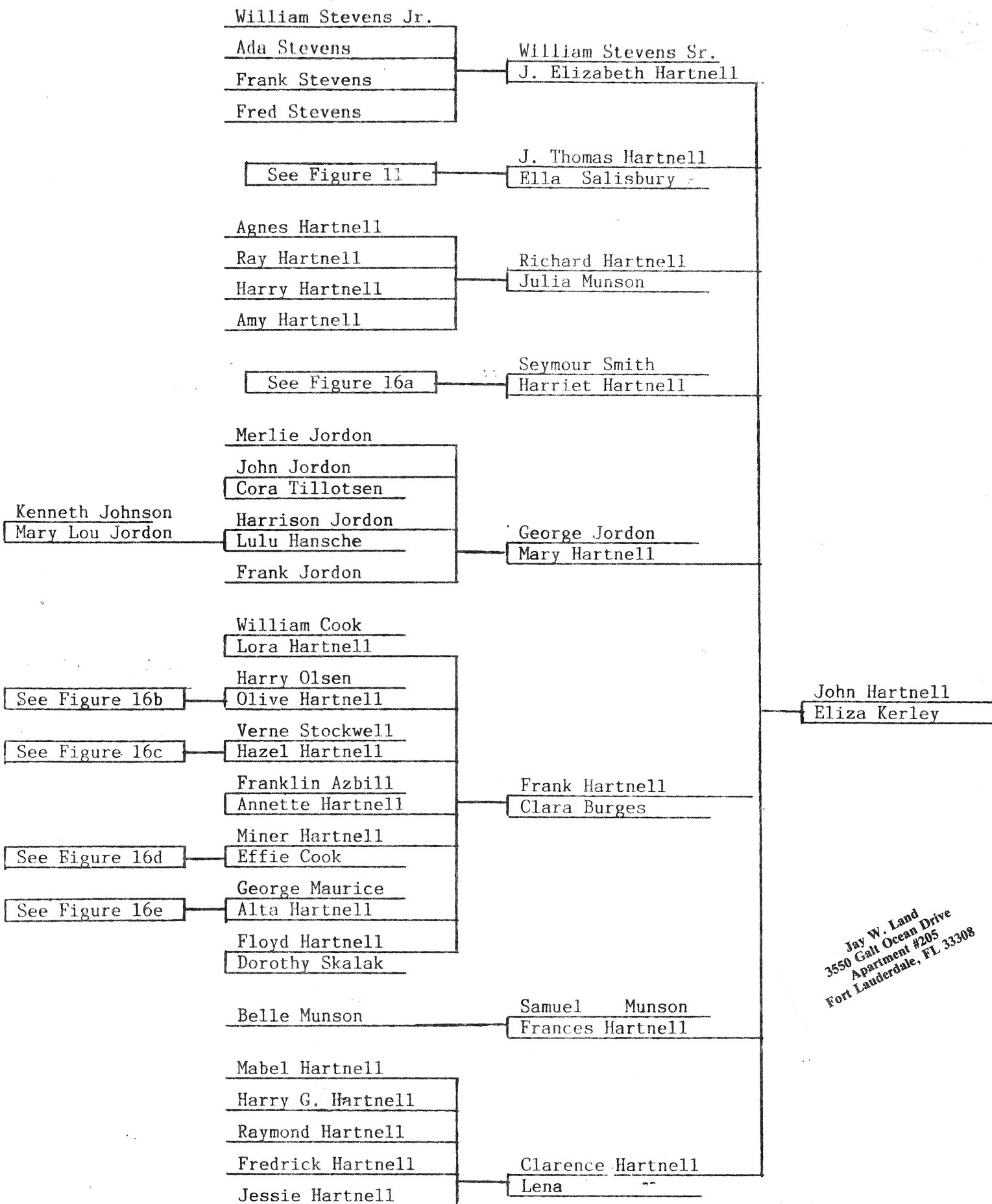

Figure 22

from Jay

Persons Named in Figure 22

- BROWN, Fred; b. 21 Sep 1893 Salem Township, Kenosha Co WI
- BROWN, Helen; b. 11 Mar 1897 Salem Township, Kenosha Co WI
- BROWN, Ira; b. 8 Apr 1858 Salem Township, Kenosha Co WI
- BUSHING, Arthur Sr.;
- BUSHING, Arthur Jr.; b. 19 Mar 1929 Salem WI
- BUSHING, Frederick; b. 9 Apr 1931 Salem WI
- CULL, Abraham Lincoln; b. about 1865
- CULL, Anna May; b. about 1863
- CULL, Cameron; b. 12 Apr 1886
- CULL, Charley Kerley; b. 11 Aug 1858 Brighton WI; migrated removed to Negraska in 1881; d. 6 Jun 1903 Salem WI; m. 13 May 1885 Oakland NB; bur. Salem Mound Cem. X
- CULL, Fred George; b. about 1854; d. 24 June 1884
- CULL, James Spence; m. 24 Feb 1886 Briston WI
- CULL, Lucile; d. 9 Oct 1888
- CULL, Mary Elizabeth; b. about 1861
- CULL, Ruth
- CULL, Walter Edwin; d. 28 Sep 1861
- CULL, William Vie Sr.; b. 7 May 1829 England, fath. James Cull, moth. ~~6666~~ Spencer; migrated to Wisconsin in 1849; m. 8 Apr 1849 Southampton, England; d. Brighton Township, Kenosha Co WI; bur. Salem Mound Cem. Salem WI 16 Oct 1908
- CULL, William Vie, Jr.; b. about 1857
- HARTNELL, John Jr.; See page 16
- KERLEY, Eliza; See page 17
- KERLEY, Harriet; b. 22 May 1822 Langton, Dorset, England; m. 8 Apr 1849 Southampton, England; migrated to Wisconsin in 1849; d. 7 Apr 1905 Kenosha Co WI; bur. Salem Mound Cem. Salem WI
- KERLEY, John; See page 20
- SMITH, Elvira
- STAUFFER, Emma; fath. John Stauffer; m. 13 May 1885 Oakland NB
- STONEBREAKER, Effie; b. about 1861, fath. Orren Stonebreaker, moth. Ruby; m. 24 Feb 1886 Bristol WI



Jay W. Land
 3550 Galt Ocean Drive
 Apartment #205
 Fort Lauderdale, FL 33308

Figure 16 - 1 34

Persons Named in Figure 16

AZBILL, Franklin Joseph; b. 18 Sep 1897; m. 28 Sep 1932; d. 1 Nov 1971

BURGESS, Clara Amelia; b. 10 Apr 1860 WI, fath. Nathan M. Burgess, moth Elizabeth Castle; m. 29 Mar 1882 Kenosha Co WI; d. 4 Jan 1946; bur. Salem Mound Cem. Salem WI

CALDWELL, Margaret; m. Floyd Hartnell 28 July 1941

COOK, Effie Evelyn; b. 28 Dec 1895 Holland, fath. Richard Cook, moth. Anne Colby; m. 30 Dec 1919 Kenosha Co WI; d. 20 Mar 1978; bur. Salem Mound Cem. Salem WI

COOK, William H.; b. 1881; d. 1964; bur. Salem Mound Cem. Salem WI

HANSCH, Lulu; m. 1 Apr 1916

HARTNELL, Agnes Louise; b. 25 Sep 1880 Kenosha Co WI

HARTNELL, Alta Mae; b. 22 June 1898; m. 6 Oct 1920 Kenosha Co WI; d. 12 Apr 1970

HARTNELL, Annette Frances; b. 21 Oct 1893 Kenosha Co WI; m. 28 Sep 1932; c. 24 Jun 1974

HARTNELL, Amy; b. 9 July 1888 Kenosha Co WI

HARTNELL, Clarence; b. about 1860 Kenosha Co WI; residing in Utah in 1903

HARTNELL, Floyd John; b. 1 Sep 1901 Kenosha Co WI; m. (1) Margaret Caldwell 28 July 1941, (2) Dorothy Skalak 19 Oct 1946; d. 1973; bur. Salem, Mound Cem. Salem WI

HARTNELL, Frances E.; b. Sept 1858 Kenosha Co WI; m. 28 Oct 1880 Brighton Township Kenosha Co; d. 18 June 1882 Salem WI; bur. Salem Mound Cem. Salem

HARTNELL, Frank George; b. 17 June 1855 Kenosha Co WI; m. 29 Mar 1882 Kenosha Co; farmer Brighton Township Kenosha Co; d. 29 May 1909; bur. Salem Mound Cem. Salem WI

HARTNELL, Fredrick L.; b. Apr 1894 NE

HARTNELL, Harriet Ann; b. Nov 1850 Brighton Township Kenosha Co WI; m. 8 Feb 1872 Brighton Township; removed to Nebraska in 1886; d. 1923; bur. Woodlawn Cem. Atkinson NE

HARTNELL, Harry; b. 14 Jun 1884 Kenosha Co WI

HARTNELL, Harry G.; b. Mar 1888 NE

HARTNELL, Hazel Harriet; b. 4 July 1891 Kenosha Co WI; m. 6 May 1922; d. 2 Mar 1978; bur. Salem Mound Cem. Salem WI

HARTNELL, Jane Elizabeth; b. about 1844 Dorsetshire Eng; m. 12 Mar 1874 Kenosha Co WI; residing in Bristol WI in 1900

HARTNELL, Jessie B; b. Jan 1897 NE

HARTNELL, John Jr.; See page 16

HARTNELL, John Thomas; See page 13

HARTNELL, Lora Belle; b. 29 Mar 1885 Kenosha Co WI; m. 5 Dec 1923; d. 30 Nov 1938
Kenosha Co; bur. Salem Mound Cem. Salem WI

HARTNELL, Mabel; b. Nov 1884 NE

HARTNELL, Mary Louise; b. about 1854 Kenosha Co. WI; m. 28 May 1879 Brighton Township
Kenosha Co WI; d. 22 Feb 1898 Kenosha WI

HARTNELL, Miner Burgess; b. 13 Jan 1896 Kenosha Co WI; m. 30 Dec 1919 Kenosha Co;
d. 13 Aug 1953; bur. Salem Mound Cem. Salem WI

HARTNELL, Olive Elizabeth; b. 6 Mar 1889 Kenosha Co WI; m. 23 Feb 1915; d. 2 Jan 1975;
bur. Salem Mound Cem. Salem WI

HARTNELL, Ray; b. 29 Nov 1881 Kenosha Co WI

HARTNELL, Raymond S.; b. Mar 1892 NE

HARTNELL, Richard K.; b. Jun 1849 Kenosha Co WI; m. 25 June 1879 Kenosha Co; was
residing in Oregon in 1903

JOHNSON, Kenneth R.; m. 28 June 1947 Rockford IL

JORDON, Frank Window; b. 4 Feb 1891 Kenosha Co WI; d. 10 Oct 1892 Kenosha Co

JORDON, George Frederick; b. 13 Oct 1848 Somers Township, Kenosha Co WI, fath. Thomas
Jordon, moth. Mary Schofield; m 28 May 1879 Brighton Township, Kenosha Co;
d. 10 Apr 1927 Kenosha WI

JORDON, Harrison (Harry) Lee; b. 20 Jan 1889 Kenosha Co WI; m. 1 Apr 1916; removed
to Rockford IL in 1927

JORDON, John Thomas; b. 20 Aug 1883 Kenosha Co WI; m. 2 Dec 1912 Grand Junction CO;
retired as postal employee in 1943 at Alhambra CA

JORDON, Mary Lou; b. 21 Nov 1926; adopted; m. 28 June 1947 Rockford IL

JORDON, Merlie Belle; b. 13 Aug 1880 Kenosha Co WI

KERLEY, Eliza; See page 17

MAURICE, George Phillip; b. 16 Feb 1893 Yorkville WI, fath. Joseph Maurice, moth. Helen Peters; m. 6 Oct 1920 Kenosha Co WI; d. 28 Feb 1963

MUNSON, Belle F.; b. Aug 1881 WI

MUNSON, Julia A.; b. Aug 1857 WI, fath. Edwin Munson, moth. Adaline; m. 25 June 1879 Kenosha Co WI

MUNSON, Samuel W.; b. about 1854 WI, fath. Edwin Munson, moth. Sarah A. Lockwood; m. (1) Frances Hartnell 28 Oct 1880 Brighton Township Kenosha Co WI, (2)

OLSEN, Harry Rehorst; b. 23 May 1893; m. 23 Feb 1915; d. 1 Sep 1976; bur. Salem Mound Cem. Salem WI

SALISBURY, Ella Frances; See page 13

SKALAK, Dorothy; b. 1909; m. 19 Oct 1946; d. 1983; bur. Salem Mound Cem. Salem WI

SMITH, Seymour (Stacie) St. John; b. Jan 1848 Salem Township Kenosha Co WI, fath. Rufus Smith, moth. Julia Jessup; m. 8 Feb 1872 Brighton Township Kenosha Co; removed to Nebraska in 1886; d. 1912; bur. Woodlawn Cem. Atkinson NE

STEVENS, Ada; b. Jun 1878 WI

STEVENS, Frank G.; b. Jan 1880 WI

STEVENS, Fred J.; b. Sep 1881 WI

STEVENS, William Sr.; b. July 1835 Wales, fath. William Stephens, moth. Elizabeth; m. 12 Mar 1874 Kenosha Co WI; residing in Bristol WI in 1900

STEVENS, William Jr.; b. Oct 1876 WI

STOCKWELL, Verne Parsons; b. 24 Dec 1884; m. 6 May 1922; d. 8 Oct 1944; bur. Salem Mound Cem. Salem WI

TILLOTSEN, Cora B.; m. 2 Dec 1912 Grand Junction CO

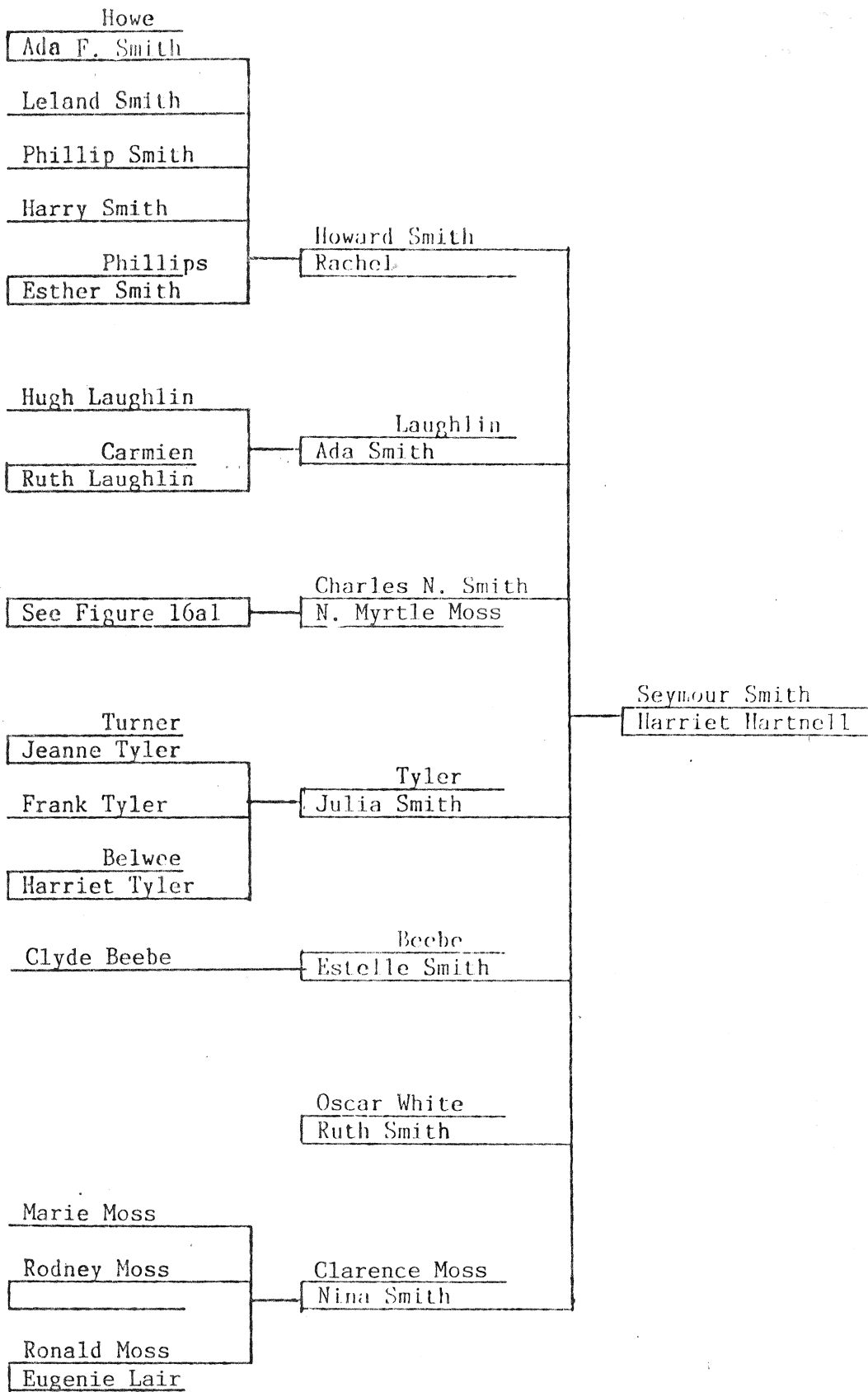

Figure 16a

Persons Named in Figure 16a

BEEBE, Clyde; resides Phoenix, AZ

HARTNELL, Harriet Ann; b. Nov 1850 Brighton Township Kenosha Co WI; m. 8 Feb 1872 Brighton Township; removed to Nebraska in 1886; d. 1923; bur. Woodlawn Cem. Atkinson NE

LAUGHLIN, Hugh; resides Toledo OH

LAUGHLIN, Ruth; resides clenlon Corners NY

MOSS, Clarence

MOSS, Marie; resides Rochester NY

MOSS, Nellie Myrtle; b. 23 Dec 1883; m. 20 Dec 1906 Inez NE; d. 30 July 1972 Atkinson NE; bur. Woodlawn Cem. Atkinson NE

MOSS, Rodney; resides Midland MI

MOSS, Ronald Alden; b. 20 Feb 1921 Oakdale NE; m. 31 Oct 1960; resided Mt. Pleasant MI; MD; d. 12 May 1987; bur Cynthiana KY

SMITH, Ada; b. Aug 1875 WI; resided NY

SMITH, Ada F.; b. Sep 1896 NE; resides Loup City NE

SMITH, Charles N.; b. 5 Aug 1879 Salem Township, Kenosha Co WI; m. 20 Dec 1906 Inez NE; resided Holt Co NE; farmer; d. 27 Aug 1937 Atkinson NE; bur. Woodlawn Cem. Atkinson

SMITH, Estelle (Stella) G.; b. Nov 1881; resided Chicago IL

SMITH, Esther; resides Olathe CO

SMITH, Harry R.; resides Denver CO

SMITH, Howard A.; b. about 1873 WI; resided in CO and MN

SMITH, Julia E.; b. Aug 1880 WI; resided Detroit MI; d. before 1965

SMITH, Leland e.; resides Anchorage AL

SMITH, Nina B.; b. Feb 1886 WI; resided Oakdale NE; d. before 1965; bur. Oakdale

SMITH, Phillip A.; resides Murray UT

SMITH, Ruth W.; b. Oct 1884 WI; had no children; resided Cody WY; bur. Cody

SMITH, Seymour (Stacie) St. John; b. Jan 1848 Salem Township Kenosha Co WI, fath. Rufus Smith, moth. Julia Jessup; m. 8 Feb 1872 Brighton Township Kenosha Co WI; removed to Nebraska in 1886; d. 1912; bur. Woodlawn Cem. Atkinson NE

TYLER, Frank S.; resides Detroit MI

TYLER, Harriet; resides Detroit MI

TYLER, Jeanne; resides St. Clair Shores MI

WHITE, Oscar; had no children

40

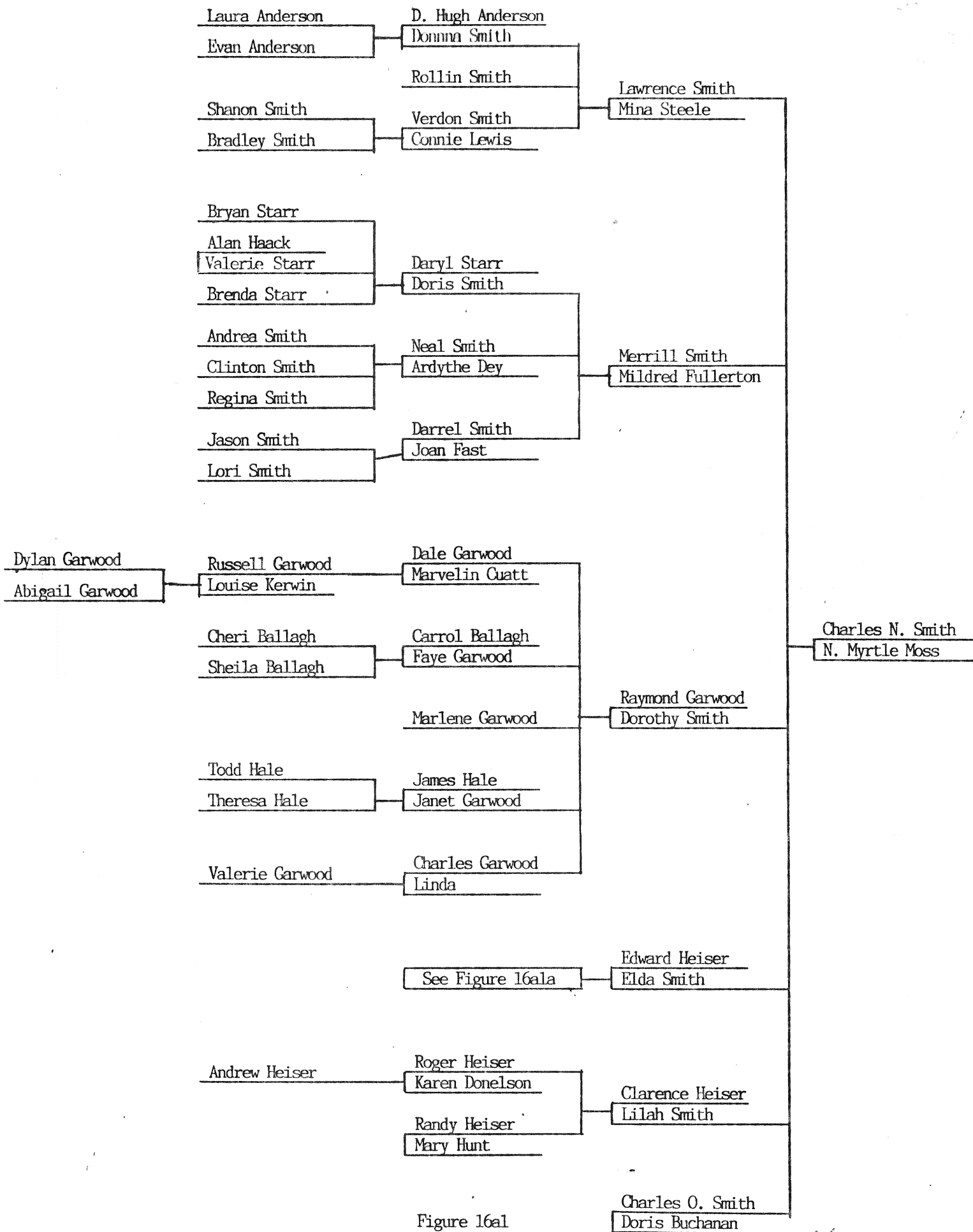

Figure 16a1

Persons Named in Figure 16a1

ANDERSON, Duane Houston (Hugh); b. 1 Feb 1941; m. 30 June
ANDERSON, Evan Paul; b. 3 May 1982
ANDERSON, Laura; b. 7 Apr 1978
BALLAGH, Carrol Duane; b. 12 July 1942; m. 21 Apr 1962
BALLAGH, Cheri Lynne; b. 27 Dec 1962
BALLAGH, Sheila Louise; b. 18 May 1964
BUCHANAN, Doris; m. 17 Nov 1979
CUATT, Marvelin
DEY, Ardythe Lynne; b. 10 Nov 1944; m. 12 Jun 1967
DONELSON, Karen; b. 26 Jan 1954; m. 12 May 1984
FAST, Joan Arlene; b. 26 Nov 1947; m. 16 Oct 1971
FULLERTON, Mildred Elizabeth; b. 24 Sep 1914 Atkinson NE, fath. Robert E. Fullerton,
moth. Mary Frane; m. 28 June 1937 O'Neill NE
GARWOOD, Abigail; b. 1983
GARWOOD, Charles Burt; b. Dec 1954; resides Denver CO
GARWOOD, Dale Raymond; d. 1955
GARWOOD, Dylan; b. 13 Nov 1979
GARWOOD, Faye Louise; b. 9 Jun 1944; m. 21 Apr 1962; resides Lincoln NE
GARWOOD, Janet Jean; b. 16 Mar 1948; m. 21 Aug 1965; resides Atkinson NE
GARWOOD, Marlene Mae; b. 25 June 1946; resides New York NY
GARWOOD, Raymond Milton; b. 24 Feb 1912; m. 19 Oct; d. 1955
GARWOOD, Russell Dale; b. 22 July 1956
GARWOOD, Valerie; b. 31 Aug 1977

HAAACK, Alan; b. 20 June 1964; m. 21 June 1986

HALE, James Fredrick; b. 13 July 1947; m. 21 Aug 1965; resides Atkinson NE

HALE, Theresa Jean; b. 1 Feb 1967

HALE, Todd James; b. 6 Jan 1966

HEISER, Andrew Scott; b. 9 Aug 1985

HEISER, Clarence; b. 8 Oct 1922; m. 30 Nov 1947; resides Lincoln NE

HEISER, Edward Fredrick; b. 23 June 1911; m. 23 June 1937; resides O'Neill NE

HEISER, Randy; b. 18 Oct 1958; m. 18 Nov 1984

HEISER, Roger; b. 10 Apr 1954; m. 12 May 1984

HUNT, Mary; b. 4 Apr 1958; m. 18 Nov 1984

KERWIN, Louise;

LEWIS, Connie Mae; b. 11 Apr 1950; m. 19 Oct 1968

LINVILLE, Bonny; m. Charles O. Smith

MOSS, Nellie Myrtle; b. 23 Dec 1883; m. 20 Dec 1906 Inez NE; d. 30 July 1972 Atkinson NE
bur. Woodlawn Cem. Atkinson

SMITH, Andrea Rose; b. 15 Sep 1971

SMITH, Bradley Scott; b. 9 May 1980

SMITH, Charles Nelson; b. 5 Aug 1879 Salem WI; m. 20 Dec 1906 Inez NE; resided Holt Co NE;
farmer, d. 27 Aug 1937 Atkinson NE; bur. Woodlawn Cem. Atkinson

SMITH, Charles Oscar; b. 14 Nov 1923 Atkinson NE; m. (1) Bonny Linville, (2) Doris
Buchanan 17 May 1979; resides Osmond NE

SMITH, Clinton Neal; b. 16 Feb 1974

SMITH, Darrel Martin; b. 3 Nov 1946 Atkinson NE; m. 16 Oct 1971; farmer; resides Atkinson

SMITH, Donna Mae; b. 28 June 1946; m. 30 June; resides Oklahoma

SMITH, Doris Marie; b. 31 Aug 1940 Atkinson NE; m. 17 June 1962; resides Mullen NE

SMITH, Dorothy Mae; b. Nov 1914 Atkinson NE; m. 19 Oct; resides Rio Rancho NM

SMITH, Elda Rose; b. 28 Jun 1916 Atkinson NE; m. 23 June 1937; resided O'Neill NE;
d. 19 Dec 1987

SMITH, Jason Lee; b. 22 Sep 1977

SMITH, Lawrence Leroy; b. 25 Nov 1907 Atkinson NE; m. (1) Mina Steele 2 Oct 1945,
(2) Bonnie _____ 29 Mar 1970; resides Atkinson

SMITH, Lilah Bernice; b. 29 June 1921 Atkinson NE; b. 30 Nov 1947; resides Lincoln NE

SMITH, Lori Lynn; b. 27 Mar 1979

SMITH, Merrill Martin; b. 12 Mar 1910 Atkinson NE; m. 28 Jun 1937 O'Neill NE; resided
Atkinson; d. 13 Apr 1978 Atkinson; bur. Woodlawn Cem. Atkinson

SMITH, Neal Robert; b. 19 Aug 1944 Atkinson NE; m. 12 June 1967; resides Walnut IA

SMITH, Regina Lynne; b. 11 Aug 1979

SMITH, Rollin Lawrence; b. 2 Nov 1948; resides Atkinson NE

SMITH, Shanon Rae; b. 27 Sep 1970

SMITH, Verdon Leroy; b. 16 Oct 1950; m. 19 Oct 1986; resides Atkinson NE

STARR, Brenda Marie; b. 3 Nov 1970

STARR, Bryan Albert; b. 1 Oct 1963; resides Mullen NE

STARR, Daryle G.; b. 11 Apr 1941; m. 17 June 1962; resides Mullen NE

STARR, Valerie Gay; b. 26 July 1965; m. 21 June 1986; resides Lincoln NE

STEELE, Mina; b. 11 Dec 1912; m. 2 Oct 1945; d. 2 Mar 1967

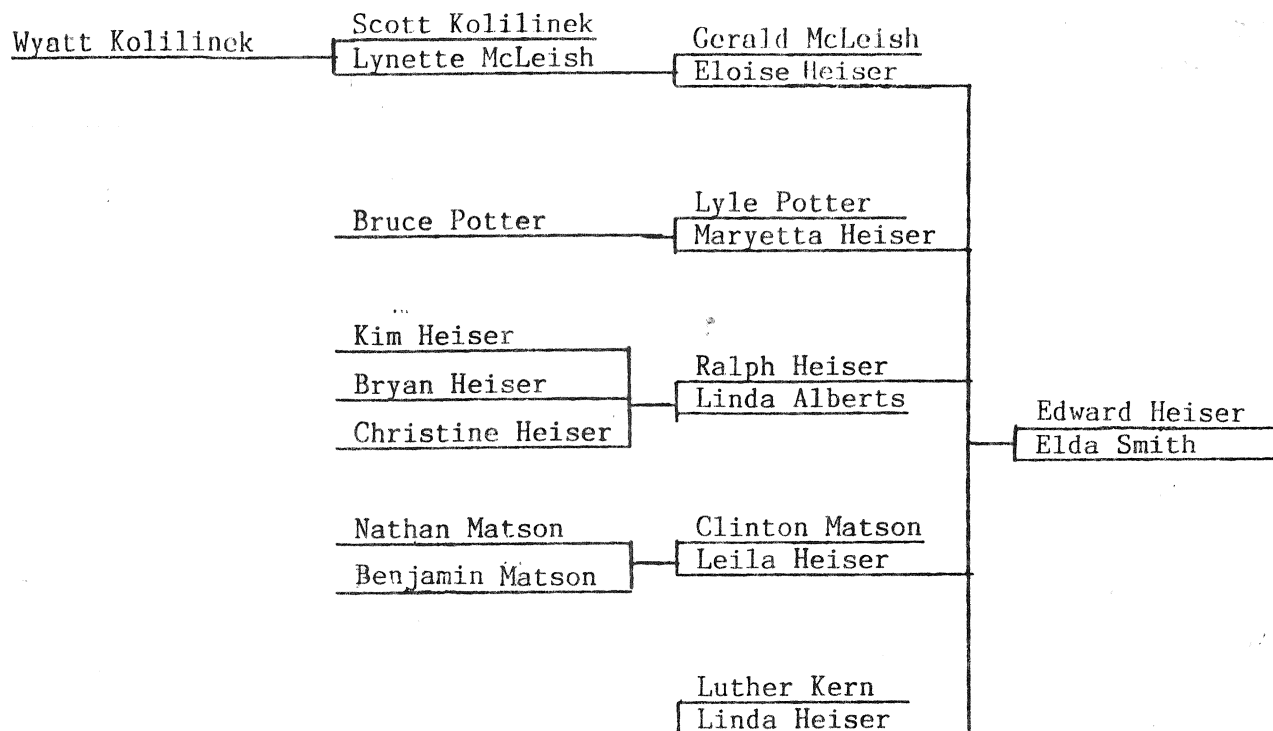

Figure 16ala

Persons Named in Figure 16ala

ABERTS, Linda Fae; m Oct 1964

HARRIS, Leonard; m. Eloise Heiser

HEISER, Bryan; b. 14 Feb 1967

HEISER, Christine; b. 1 Jan

HEISER, Edward Fredrick; b. 8 Oct 1922; m. 30 Nov 1947; resides Lincoln NE

HEISER, Eloise Louise; b. 9 May 1940; m. (1) Gerald McLeish, (2) Leonard Harris;
resides South Dakota

HEISER, Kim; b. May 1965

HEISER, Leila Elda; b. 16 Apr 1953; m. 30 June 1979

HEISER, Linda Lee; b. 12 Mar 1956; m. (1) Ray Snook, (2) Luther Kern 29 Nov 1985

HEISER, Maryetta Elaine; b. 24 Jan 1943

HEISER, Ralph Edward; b. 25 May 1946; m. (1) Linda Alberts Oct 1964, (2) Joyce _____

KERN, Luther C.; m. 29 Nov 1985

KOLILINEK, Scott; m. 27 Dec

KOLILINEK, Wyatt B.

MATSON, Benjamin; b. 19 May 1985

MATSON, Clinton; m. 30 Jun 1979

MATSON, Nathan; b. 17 June 1980

McLEISH, Gerald; m. 4 Nov

McLEISH, Lynette; m. 27 Dec

POTTER, Lyle

POTTER, Bruce Dean; b. 11 Sep 1964

SMITH, Elda Rose; b. 28 June 1916; m. 23 June 1937

SNOOK, Ray; m. Linda Heiser

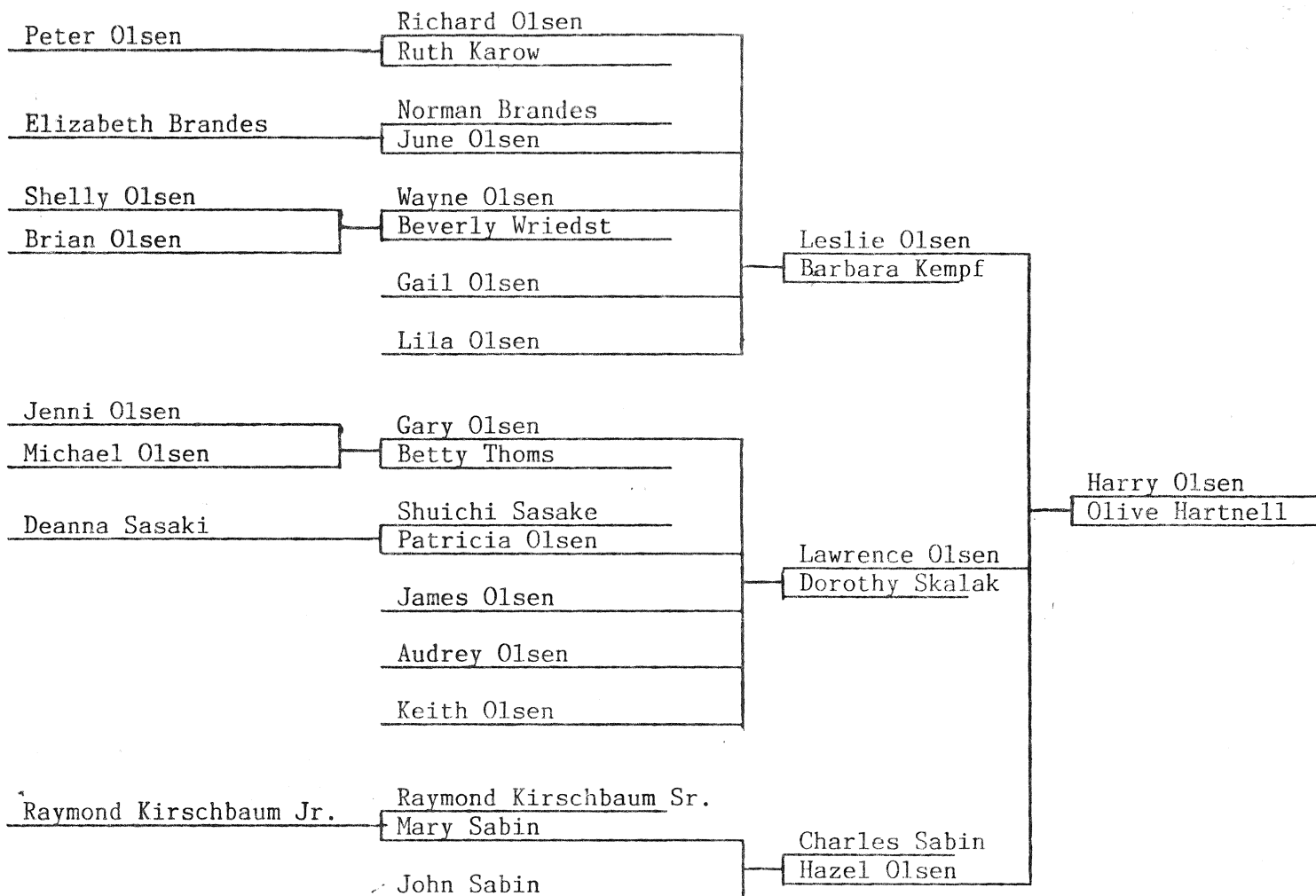

Figure 16b

Persons Named in Figure 16b

BRANDES, Elizabeth Ann; b. 16 Dec 1970

BRANDES, Norman; b. 29 July 1950

HARTNELL, Olive Elizabeth; b. 16 Mar 1889 Kenosha Co WI; m. 23 Feb 1915; d. 2 Jan 1975;
bur. Salem Mound Cem. Salem WI

KAROW, Ruth Ann; b. 20 Oct 1954; m. 27 Oct 1973

KEMPF, Barbara Ann; b. 10 June 1921; m. 7 Mar 1942

KIRSCHBAUM, Raymond Sr.; b. 2 June 1930; m. 25 May 1974

KIRSCHBAUM, Raymond Jr.; b. 14 Apr 1975

OLSEN, Audrey Marie; b. 27 Dec 1957
OLSEN, Brian Paul; b. 23 Aug 1976
OLSEN, Gail Marie; b. 27 Apr 1953
OLSEN, Gary Lee; b. 24 Feb 1951; m. 21 Aug 1971; div. 3 Apr 1981
OLSEN, Harry Rehorst; b. 23 May 1893; m. 23 Feb 1915; d. 1 Sep 1976; bur. Salem Mound
Cem. Salem WI
OLSEN, Hazel Ellen; b. 6 Feb 1921; m. 4 Apr 1942
OLSEN, James Lawrence; b. 3 Mar 1954
OLSEN, Jenni Marie; b. 25 Nov 1972
OLSEN, Keith Allen; b. 26 May 1960
OLSEN, Lawrence Raymond; b. 28 Feb 1918; m. 18 Sep 1948; d. 4 July 1980; bur. Salem
OLSEN, Leslie Hartnell; b. 7 Sep 1916; m. 7 Mar 1942
OLSEN, Lila Ann; b. 6 Feb 1964
OLSEN, Michael Lawrence; b. 18 Aug 1974
OLSEN, Patricia Ann; b. 18 Oct 1952; m. 19 Feb 1972
OLSEN, Peter Leslie; b. 20 Feb 1978
OLSEN, Richard Dale; b. 16 July 1945; m. 27 Oct 1973
OLSEN, Shelly Jean; b. 2 May 1975
OLSEN, Wayne; b. 11 Apr 1951; m. 23 Sep 1972
SABIN, Charles Jefferson; b. 23 Feb 1909; m. 4 Apr 1942
SABIN, John Charles; b. 10 Apr 1946
SABIN, Mary Ann; b. 3 June 1943; m. 19 Dec 1972
SASAKE, Deanna Mary; b. 2 Mar 1976
SASAKE, Scuichi; b. 24 Sep 1949; m. 19 Feb 1972
SKALAK, Dorothy; b. 1929; m. 18 Sep 1948; d. 1981; bur. Salem Mound Cem. Salem WI
THOMS, Betty Ann; b. 2 Jan 1953; m. 21 Aug 1971
WRIEDT, Beverly Jean; b. 27 May 1954; m. 23 Sep 1972

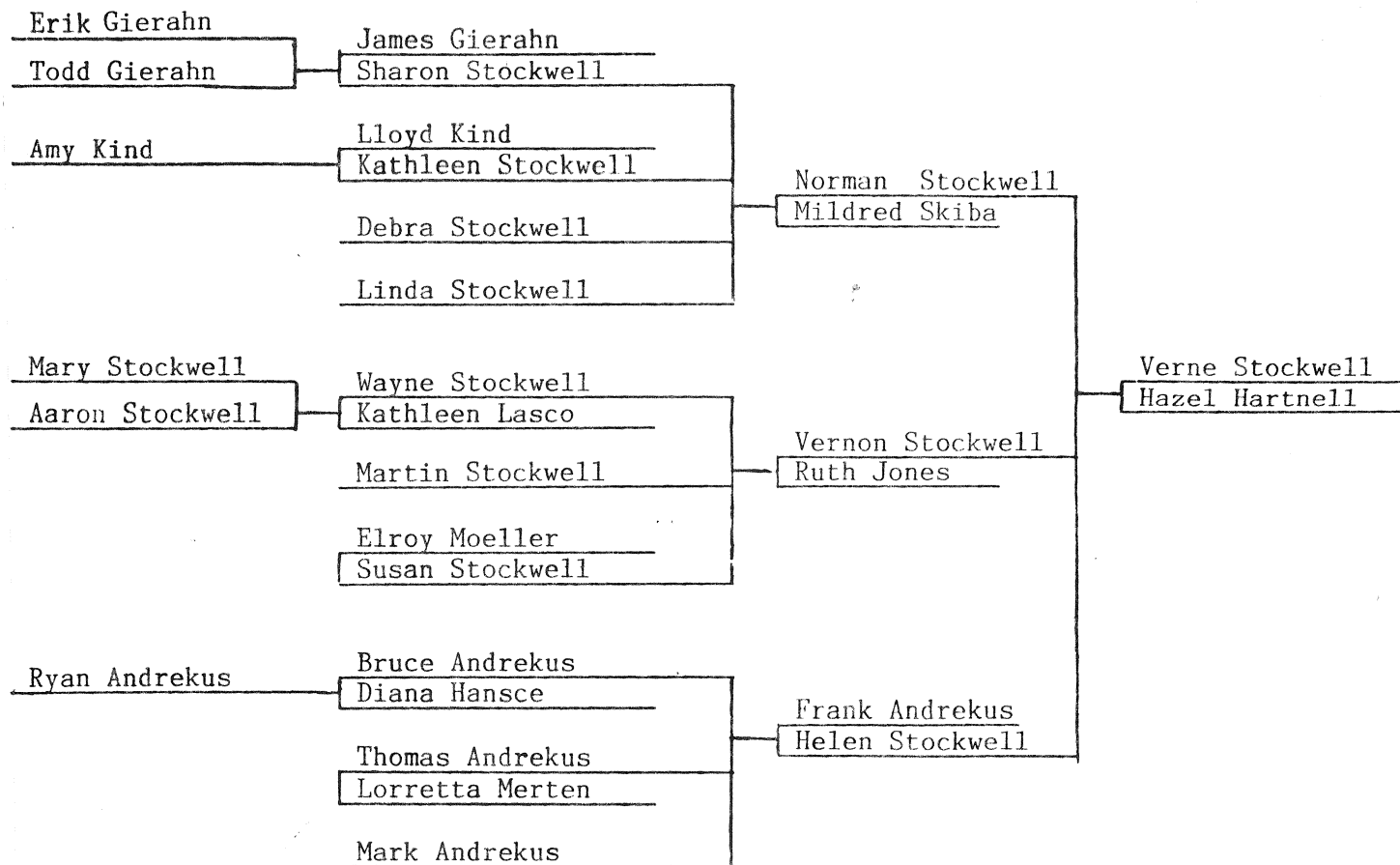

Figure 16c

Persons Named in Figure 16c

- ANDREKUS, Bruce Frank; b. 18 Oct 1955; m. 10 Jun 1978
- ANDREKUS, Frank Joseph; b. 7 Mar 1930; m. 14 Apr 1951
- ANDREKUS, Mark Thomas; b. 14 July 1963
- ANDREKUS, Ryan Bruce; b. 13 May 1980
- ANDREKUS, Thomas Robert; b. 11 Apr 1958; m. 12 Sep 1981
- GIERAHN, Erik Paul; b. 6 Mar 1977
- GIERAHN, James Paul; b. 2 May 1949; m. 19 Aug 1972
- GIERAHN, Todd Michael; b. 21 Sep 1979

49

HANSCHKE, Diana Lee; b. 21 Nov 1958; m. 10 June 1978
HARTNELL, Hazel Harriet; b. 4 July 1891 Kenosha Co WI; m. 6 May 1922; d. 2 Mar 1978
JONES, Ruth; b. 3 Feb 1928; m. 1 Sep 1948
KIND, Amy Elizabeth; b. 18 Jan 1978
KIND, Lloyd Alvin; b. 27 July 1950; m. 17 Aug 1974; d. 3 Nov 1979
LASCO, Kathleen; b. 27 Dec ; m. 7 Aug 1971
MERTEN, Lorretta Anne; m. 12 Sep 1981
MOELLER, Elroy; m. 10 Mar 1979
SKIBA, Mildred Marie; b. 10 Jan 1929; m. 24 Sep 1949
STOCKWELL, Aaron Thomas; b. 26 Nov 1976
STOCKWELL, Debra Ann; b. 5 Sep 1955
STOCKWELL, Helen Anita; b. 9 Jan 1930; m. 14 Apr 1951
STOCKWELL, Kathleen Mary; b. 9 May 1952; m. 17 Aug 1974
STOCKWELL, Linda Marie; b. 6 May 1960
STOCKWELL, Martin Lee; b. 30 July 1953
STOCKWELL, Mary Catherine; b. 17 Jan 1972
STOCKWELL, Norman Frank; b. 27 Jan 1923; m. 24 Sep 1949
STOCKWELL, Sharon Lee; b. 11 July 1950; m. 19 Aug 1972
STOCKWELL, Susan Ellen; b. 20 Mar 1956; m. 10 Mar 1979
STOCKWELL, Verne Parsons; b. 24 Dec 1884; m. 6 May 1922; d. 8 Oct 1944
STOCKWELL, Vernon Floyd; b. 8 Apr 1926; m. 1 Sep 1948
STOCKWELL, Wayne Verne; b. 20 May 1950; m. 7 Aug 1971

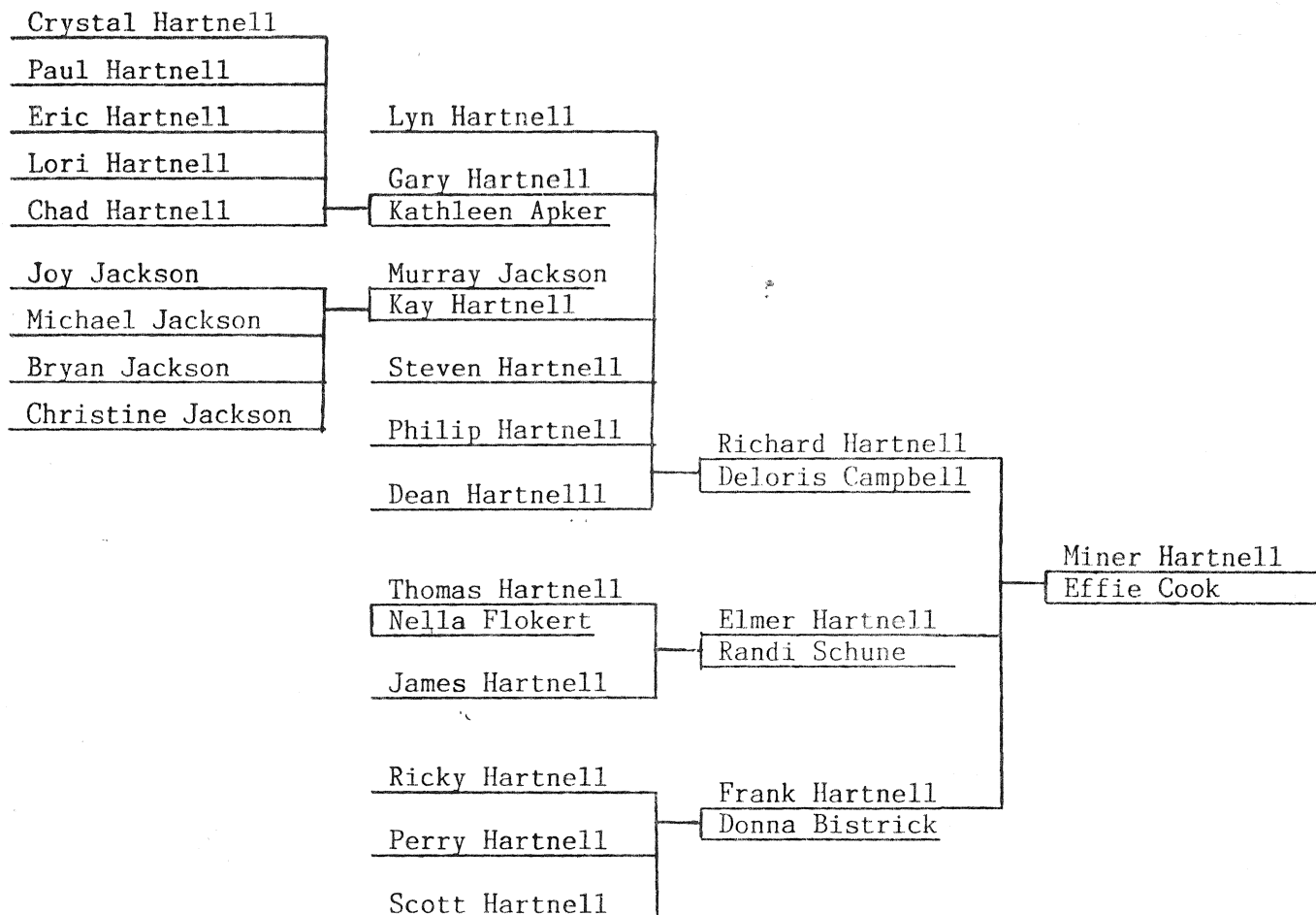

Figure 16d

Persons Named in Figure 16d

APKER, Kathleen Jayne; b. 1 Feb 1952; m. 26 Aug 1972

BISTRICK, Donna Mae; b. 15 Oct 1937; m. 2 Apr 1955

CAMPBELL, Deloris Joyce; b. 14 Feb 1925; m. 27 Aug 1949

COOK, Effie Evelyn; b. 28 Dec 1895 Holland, fath. Richard Cook, moth. Anne Colby;
m. 30 Dec 1919 Kenosha Co WI; d. 20 Mar 1978; bur. Salem Mound Cem. Salem WI

FOLKERT, Nella Jean; b. 7 Aug 1953; m. 9 June 1979

51

HARTNELL, Chad Allan; b. 1 May 1980; twin
HARTNELL, Crystal Suzanne; b. 16 June 1975
HARTNELL, Dean Elmer; b. 2 Mar 1965
HARTNELL, Elmer Leroy; b. 26 June 1925; m. 12 Mar 1948; d. 29 Dec 1963
HARTNELL, Eric Richard; b. 2 Mar 1978
HARTNELL, Frank Eugene; b. 11 Sep 1930; m. 2 Apr 1955
HARTNELL, Gary Frank; b. 22 Aug 1951; m. 26 Aug 1972
HARTNELL, James Rudolph; b. 25 Oct 1954
HARTNELL, Kay Evelyn; m. 24 June 1972
HARTNELL, Lori Jeanne; b. 1 May 1980; twin
HARTNELL, Lyn Richard; b. 20 Sep 1950
HARTNELL, Miner Burgess; b. 13 Jan 1896 Kenosha Co WI; m. 30 Dec 1919 Kenosha Co;
d. 13 Aug 1953; bur. Salem Mound Cem. Salem WI
HARTNELL, Paul Gary; b. 16 Oct 1976
HARTNELL, Perry Alan; b. 12 Jan 1959
HARTNELL, Philip Harvey; b. 19 May 1962
HARTNELL, Richard Frank; b. 11 May 1923; m. 27 Aug 1949
HARTNELL, Ricky Frank; b. 11 May 1956
HARTNELL, Scott Michael; b. 26 Sep 1962
HARTNELL, Steven Miner; b. 1 July 1954
HARTNELL, Thomas Keith; b. 25 June 1950; m. 9 Jun 1979
JACKSON, Bryan Paul; b. 21 Jan 1980
JACKSON, Christine Kay; b. 29 Sep 1981
JACKSON, Joy Marie; b. 9 Aug 1975
JACKSON, Michael Richard; b. 24 Dec 1976
JACKSON, Murray Paul; b. 20 Oct 1952; m. 24 June 1972
SCHUNE, Randi Ann; b. 16 May 1929; m. 12 Mar 1948

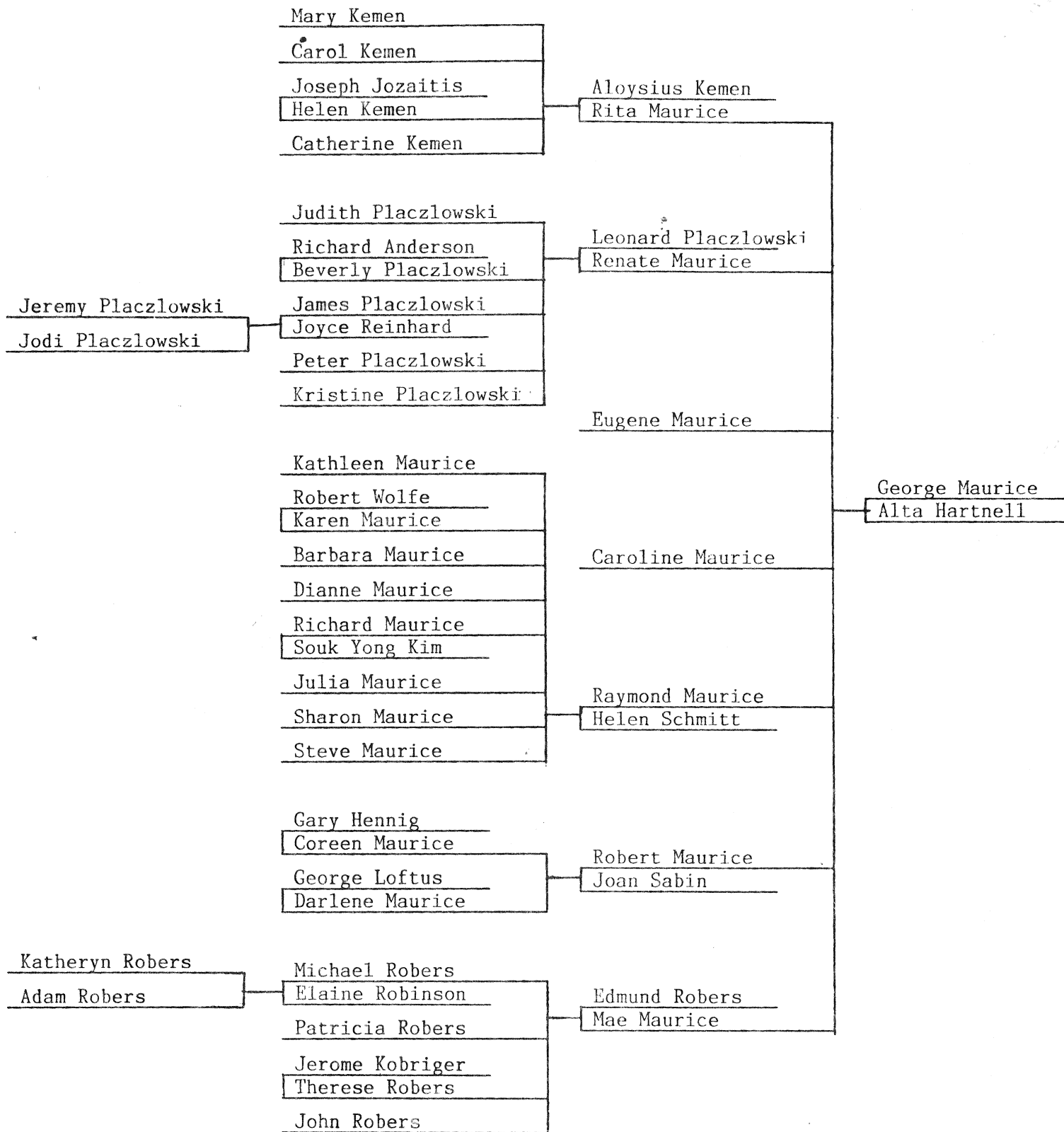

Figure 16e

Persons Named in Figure 16e

ANDERSON, Richard; b. 2 July 1946; m. 17 Oct 1970
HARTNELL, Alta Mae; b. 22 June 1898; m. 6 Oct 1920 Kenosha Co WI; d. 12 Apr 1970
HENNIG, Gary Michael; b. 31 July 1956; m. 21 July 1979
JOZAITIC, Joseph; b. 5 Feb 1955; m. 20 Oct 1979
KEMEN, Aloysius John; b. 12 Sep 1918; m. 28 May 1949
KEMEN, Carol Ann; b. 17 Jan 1954
KEMEN, Catherine Mae; b. 30 June 1959
KEMEN, Helen Rita; b. 22 Oct 1956; m. 20 Oct 1979
KEMEN, Mary Kathryn; b. 5 Oct 1950
KIM, Souk Yong; m. 12 Nov 1980
KOBRIGER, Jerome; b. 31 Oct 1958; m. 29 Mar 1980
LOFTUS, George; m. 8 Apr 1972
MAURICE, Barbara Jean; b. 7 Jan 1958
MAURICE, Caroline Gertrude; b. 12 Aug 1924; twin
MAURICE, Coreen Kay; b. 2 May 1956; m. 21 July 1979
MAURICE, Darlene May; b. 21 Sep 1959; m. 11 Oct 1980
MAURICE, Dianne Lynn; b. 24 Oct 1959
MAURICE, Eugene Raymond; b. 12 Aug 1924; twin
MAURICE, George Phillip; b. 16 Feb 1893 Yorkville WI, fath. Joseph Maurice, moth. Helen Peters; m. 6 Oct 1920 Kenosha Co WI; d. 28 Feb 1963
MAURICE, Julia Mae; b. 20 Feb 1962
MAURICE, Karen Ann; b. 14 Dec 1955; m. 12 Jan 1979
MAURICE, Kathleen Therese; b. 16 July 1954
MAURICE, Mae Kathryn; b. 26 June 1930; m. 10 June 1950
MAURICE, Raymond John; b. 10 Apr 1928; m. 5 Sep 1953
MAURICE, Renate Lorene; b. 27 July 1922; m. 11 Oct 1947
MAURICE, Richard Raymond; b. 15 Jan 1961; m. 12 Nov 1980
MAURICE, Rita Helen; b. 27 July 1922; m. 28 May 1949
MAURICE, Robert Frank; b. 10 Apr 1928; m. 11 June 1955

MAURICE, Sharon Marie; b. 12 Dec 1966
MAURICE, Steve George; b. 4 Apr 1970
PLACZLOWSKI, Beverly Rose; b. 27 Jan 1950; m. 17 Oct 1970
PLACZLOWSKI, James Leonard; b. 22 Apr 1954; m. 27 Apr 1974
PLACZLOWSKI, Jeremy Michael; b. 23 Aug 1974
PLACZLOWSKI, Jodi Nicole
PLACZLOWSKI, Judith Ann; b. 5 Aug 1948
PLACZLOWSKI, Kristine Marie; b. 11 Dec 1962
PLACZLOWSKI, Leonard J.; b. 17 Oct 1921; m. 11 Oct 1947
PLACZLOWSKI, Peter Allen; b. 11 Feb 1958
REINHARD, Joyce; b. 25 Dec
ROBERS, Adam Michael; b. 23 Aug 1976
ROBERS, Edmund T.; b. 16 Oct 1922; m. 10 June 1950
ROBERS, John Bernard; b. 15 Mar 1964
ROBERS, Kathryn Regina; b. 3 July 1973
ROBERS, Michael George; b. 2 Apr 1952; m. 8 Apr 1972
ROBERS, Patricia Mae; b. 21 Oct 1954
ROBERS, Therese Ellen; b. 19 May 1957
ROBINSON, Elaine Marie; m. 8 Apr 1972
SABIN, Joan Margaret; b. 4 Feb 1935; m. 11 June 1955
SCHMITT, Helen Mary; b. 6 June 1930; m. 5 Sep 1953
WOLFE, Robert; m. 12 Jan 1979

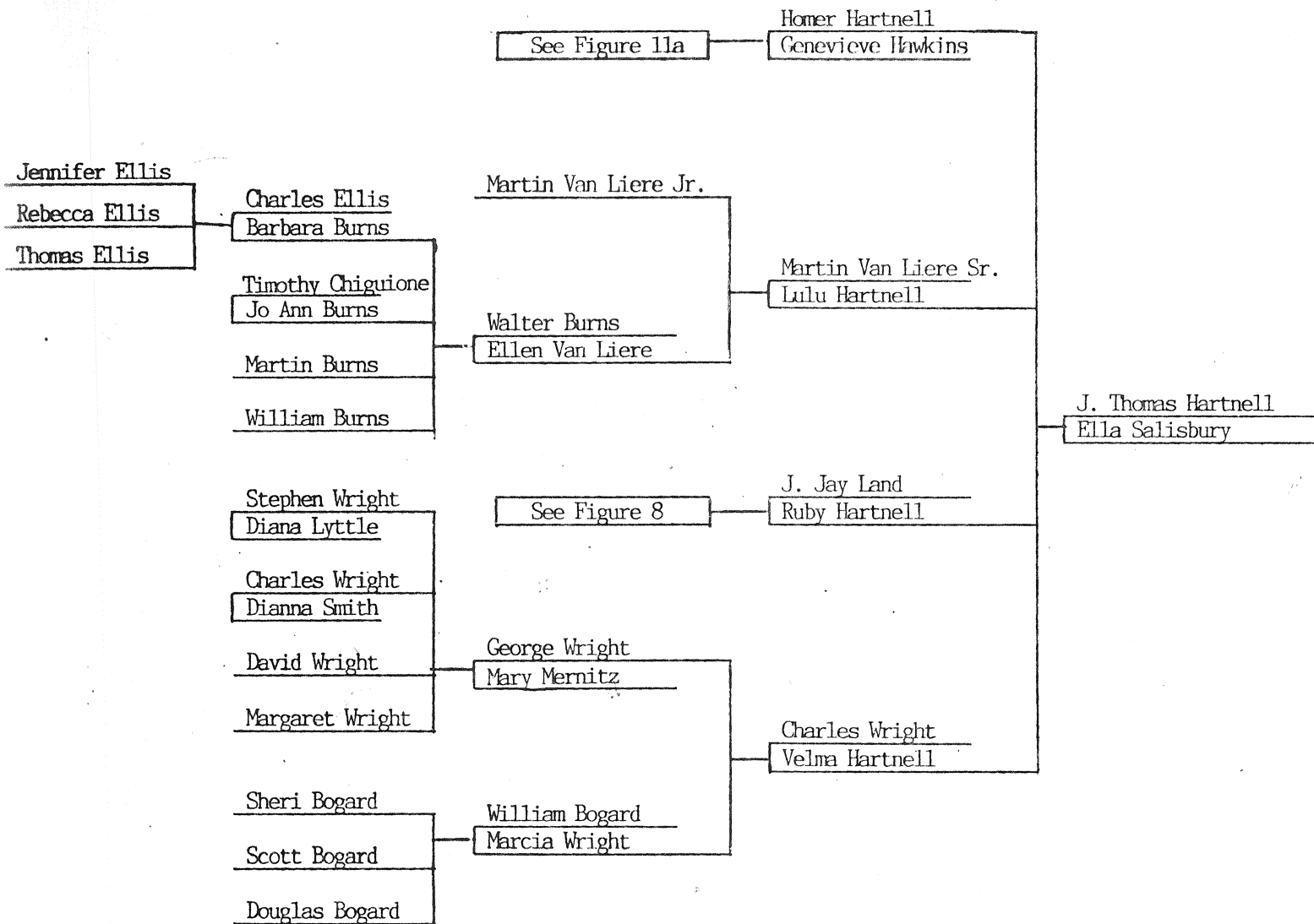

Figure 11

Jay W. Land
 3550 Galt Ocean Drive
 Apartment #205
 Fort Lauderdale, FL 33308

56

Persons Named in Figure 11

BOGARD, Douglas

BOGARD, Scott; b. about 1964

BOGARD, Sheri; b. about 1962

BOGARD, William

BURNS, Barbara Lu; b. 31 July 1947 Philadelphia PA; m. 7 Sep 1973 Salt Lake City UT;
resides Elko NV

BURNS, Jo Ann (Jody); b. 24 Jan 1952 Philadelphia PA; m. 13 Aug 1985 Lake Keuka NY;
resides Lee MA

BURNS, Martin Van Liere; b. 15 Dec 1956 Philadelphia PA; d. 14 Sep 1958 Philadelphia

BURNS, Walter Roy; See Walter Roy Covello

BURNS, William Francis; b. 15 Sep 1959 Philadelphia PA; resides Boise ID

CHIGUIONE, Timothy; fath. Alexander Chiguione, moth. Isobel; m. 13 Aug 1985 Lake
Keuka NY; resides Lee MA

COVELLO, Walter Roy; b. 4 Nov 1921 Jersey City NJ, fath. Francis Covello, moth. Johanna
Holman; m. 20 July 1946 Delavan WI; changed name to Walter Roy Burns 1947; resides
Sandy UT; dentist

ELLIS, Charles; b. 31 July 1942 Johnson City TN, fath. Thomas Ellis; m. 7 Sep 1973
Salt Lake City UT; resides Elko NV

ELLIS, Jennifer Lynn; b. 31 Dec 1976 Salt Lake City UT; twin

ELLIS, Rebecca Ann; b. 31 Dec 1976 Salt Lake City UT; twin

ELLIS, Thomas Martin; b. 25 May 1982 Salt Lake City UT

HARTNELL, Homer Clarence; b. 19 May 1882 Brighton Township Kenosha Co WI; m. (1) Kitty
Van Liere 26 Nov 1903 Kenosha Co WI, (2) Genevieve Hawkins 20 Sep 1906 Kenosha WI,
(3) Effie Thomas 1 July 1941; d. 19 Aug 1942 Madison WI; resided Kenosha

HARTNELL, John Thomas; See page 13

HARTNELL, Lulu Frances; b. 18 May 1884 Brighton Township Kenosha Co WI; m 14 Nov 1907
Brighton Township; most of married life spent in Delavan WI; d. 17 Sep 1944
Janesville WI; bur. Delavan Cem.

HARTNELL, Ruby May; See page 11

HARTNELL, Velma Anita; b. 26 May 1900 Brighton Township Kenosha Co WI; m. 25 Jun 1925
Burlington WI; adult life spent in Elmhurst IL and Waverly OH; d. 5 July 1980
Waverly; bur. Salem Mound Cem. Salem WI

HAWKINS, Genevieve Maude; b. 13 Dec 1883 Kenosha Co WI, fath. Elisha Hawkins, moth. Sarah Lewis; m. 20 Sep 1906 Kenosha Co; adult life spent in Kenosha; d. 25 Apr 1928 Kenosha; bur. Union Grove WI Cem.

LAND, John Jay; See page 11

LYTTLE, Diana; m. July 1977; resides Roxbury CT

MERNITZ, Mary (Molly) Louise; b. 11 June 1930 Jacksonville FL, fath. Roland B. Mernitz, moth. Ruth Rumsey; resides Roxbury CT

OCHOTNY, Arthur; m. Marcia Wright Bogard 1984; resides Canton MI

SALISBURY, Ella Frances; See page 14

SMITH, Dianna Jean; fath. Andrew J. Smith; m. 23 Oct 1982 Milwaukee WI; resides Madison WI

THOMAS, Effie; m. Homer Hartnell 1 July 1941

VAN LIERE, Ellen Mae; b. 22 Mar 1919 East Troy WI; m. 20 July 1946 Delavan WI; resides Sandy UT

VAN LIERE, Kitty Charlotta; b. 1 Nov 1883 Holland, fath. Martin Van Liere, moth. Wilhelmina Pieper; m. Homer Hartnell 26 Nov 1903 Kenosha Co WI; d. 30 May 1904 Kenosha Co; bur. North Bristol Cem. Bristol Township Kenosha Co.

VAN LIERE, Martin Sr; b. 1880 Warde, Holland, Fath. Martin Van Liere, moth. Wilhelmina Pieper; m. 14 Nov 1907 Brighton Township Kenosha Co WI; d. Feb 1956 Barrington NJ; bur. Delavan WI Cem.

VAN LIERE, Martin Jr; b. 17 Dec 1916 Troy WI; d. Jan 1942 Chicago IL while serving in U.S. Army; bur. Delavan WI Cem.

WRIGHT, Charles; b. 4 Jan 1895 Mantino IL; m. 25 June 1925 Burlington WI; employed throughout his adult life by Bowman Dairy Co. Chicago IL Area; d. 21 Feb 1974; bur. Salem Mound Cem. Salem WI

WRIGHT, Charles Warren; b. 20 June 1957; m. 23 Oct 1982 Milwaukee WI; resides Madison WI

WRIGHT, David; b. about 1963; resides Portland ME

WRIGHT, George Thomas; b. 25 May 193 Mantino IL; resides Dallas TX

WRIGHT, Marcia Ann; b. 26 May 1938 Elmhurst IL; m. (1) William Bogard, (2) Arthur Ochotny 1984; resides Canton MI

WRIGHT, Margaret; b. about 1972

WRIGHT, Stephen Thomas; b. 3 Apr 1955; m. July 1977; resides Roxbury CT

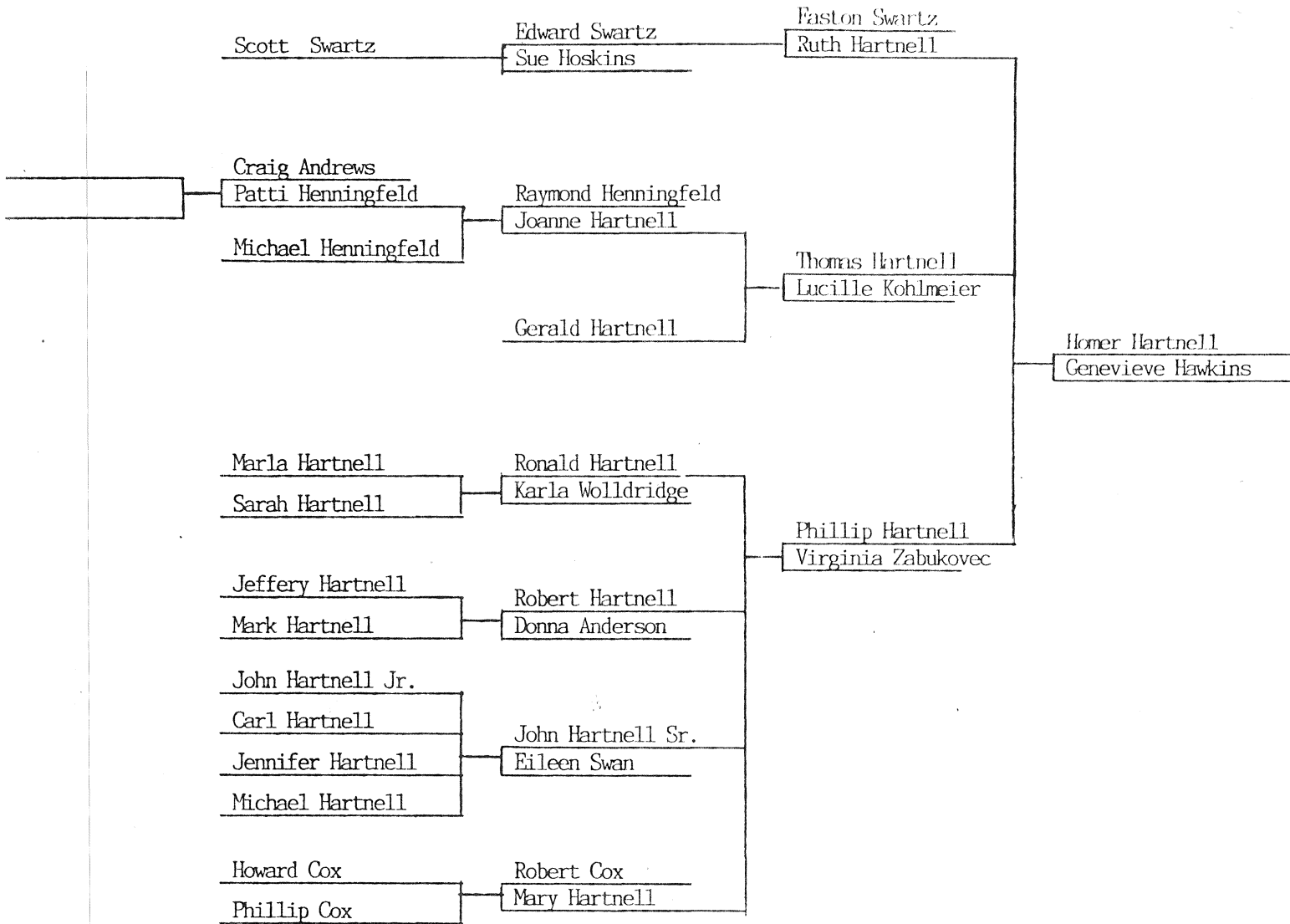

Figure 11a

Persons Named in Figure 11a

ANDERSON, Donna Mae; b. 9 Mar 1943; m. 14 Feb 1970 Kenosha WI

ANDREWS, Craig Robert; b. 6 Apr 1954 Kenosha WI; m. 18 Sep 1954 Kenosha

COX, Howard Eugene; b. 27 Mar 1968 Kenosha WI

COX, Phillip Neil; b. 23 Feb 1971 Kenosha WI

COX, Robert Ellis; b. 29 Jul 1935; m. 9 Sep 1967 Kenosha WI

HARTNELL, Carl Phillip; b. 23 May 1967 Kenosha WI

HARTNELL, Gerald Thomas; b. 1 Nov 1936 Kenosha WI

HARTNELL, Homer Clarence; b. 19 May 1882 Brighton Township Kenosha Co WI; m. (1) Kitty Van Liere 26 Nov 1903 Kenosha Co WI, (2) Genevieve Hawkins 20 Sep 1906 Kenosha WI, (3) Effie Thomas 1 July 1941; d. 19 Aug 1942 Madison WI; resided Kenosha

HARTNELL, Jeffery Robert; b. 20 Dec 1971 Kenosha WI

HARTNELL, Jennifer Lynn; b. 4 Dec 1968 Kenosha WI

HARTNELL, Joanne Genevieve; b. 9 Sep 1933 Kenosha WI; m. 18 Sep 1954 Kenosha

HARTNELL, John Leonard Sr.; b. 13 Dec 1944 Kenosha WI; m. 5 Dec 1964 Kenosha

HARTNELL, John Leonard Jr.; b. 9 Sep 1965 Kenosha WI

HARTNELL, Mark David; b. 3 Dec 1974 Kenosha WI

HARTNELL, Marla Jean; b. 28 Mar 1968 Kenosha WI

HARTNELL, Mary Margaret; b. 12 Feb 1947 Kenosha WI; m. 9 Sep 1967 Kenosha

HARTNELL, Michael William; b. 17 Apr 1976 Kenosha WI

HARTNELL, Phillip Eugene; b. 15 Jan 1914 Brighton Township Kenosha Co WI; m. 20 Jun 1937 Kenosha; d. 10 Feb 1966 Kenosha; bur. Sunset Cem. Kenosha

HARTNELL, Robert Homer; b. 5 Sep 1942 Kenosha WI; m. 14 Feb 1970

HARTNELL, Ronald Dewy; b. 28 Apr 1941 Kenosha WI; m. 25 Mar 1967

HARTNELL, Ruth Ardell; b. 18 June 1907 Brighton Township Kenosha Co WI; m. 13 Aug 1937 Racine WI; nurse; resides Kenosha WI

HARTNELL, Sarah Jean; b. 16 Feb 1976 Kenosha WI

HARTNELL, Thomas (Bud) Elwood; b. 26 Aug 1911 Brighton Township Kenosha Co WI; m. 19 Aug 1931 Crown Point IN

HAWKINS, Genevieve Maude; b. 13 Dec 1883 Kenosha Co WI, fath Elisha Hawkins, moth. Sarah Lewis; m. 20 Sep 1906 Kenosha Co; adult life spent in Kenosha; d. 25 Apr 1928 Kenosha; bur. Union Grove WI Cem.

HENNINGFELD, Michael Scott; b. 16 Feb 1958 Kenosha WI

HENNINGFELD, Patti Jo; b. 25 May 1956 Kenosha WI; m. 7 Oct 1978 Kenosha

HENNINGFELD, Raymond Louis; b. 7 Oct 1930 Racine Co WI; m. 18 Sep 1954 Kenosha WI

HOSKINS, Sue Marcia; b. 19 July 1938 Milwaukee WI; m. 22 July 1961 Milwaukee; resides Milwaukee

KOHLMEIER, Lucille Ethel; b. 26 May 1912 Lake Linden MI, fath. Louis Kohlmeier; m. 19 Aug 1931 Crown Point IN

SWAN, Eileen June; b. 8 Jun 1945; m. 5 Dec 1964 Kenosha WI

SWARTZ, Easton Ellsworth; b. 13 Aug 1911, fath. Elmer Swartz, moth. Lenora Easton; m. 13 Aug 1937 Racine WI; d. 14 Mar 1963 Milwaukee WI; bur. Graceland Cem. Racine

SWARTZ, Edward Ellsworth; b. 22 May 1939 Kenosha WI; m. 22 July 1961 Milwaukee WI; resides Milwaukee

SWARTZ, Scott Edward; b. 14 Feb 1968 Milwaukee WI

WOOLDRIDGE, Karla Jean; b. 26 May 1940

ZABUKOVEC, Virginia Florence; b. 20 Oct 1917, fath. Frank Zabukovec, moth. Anna Ambrose; m. 20 June 1937 Kenosha WI

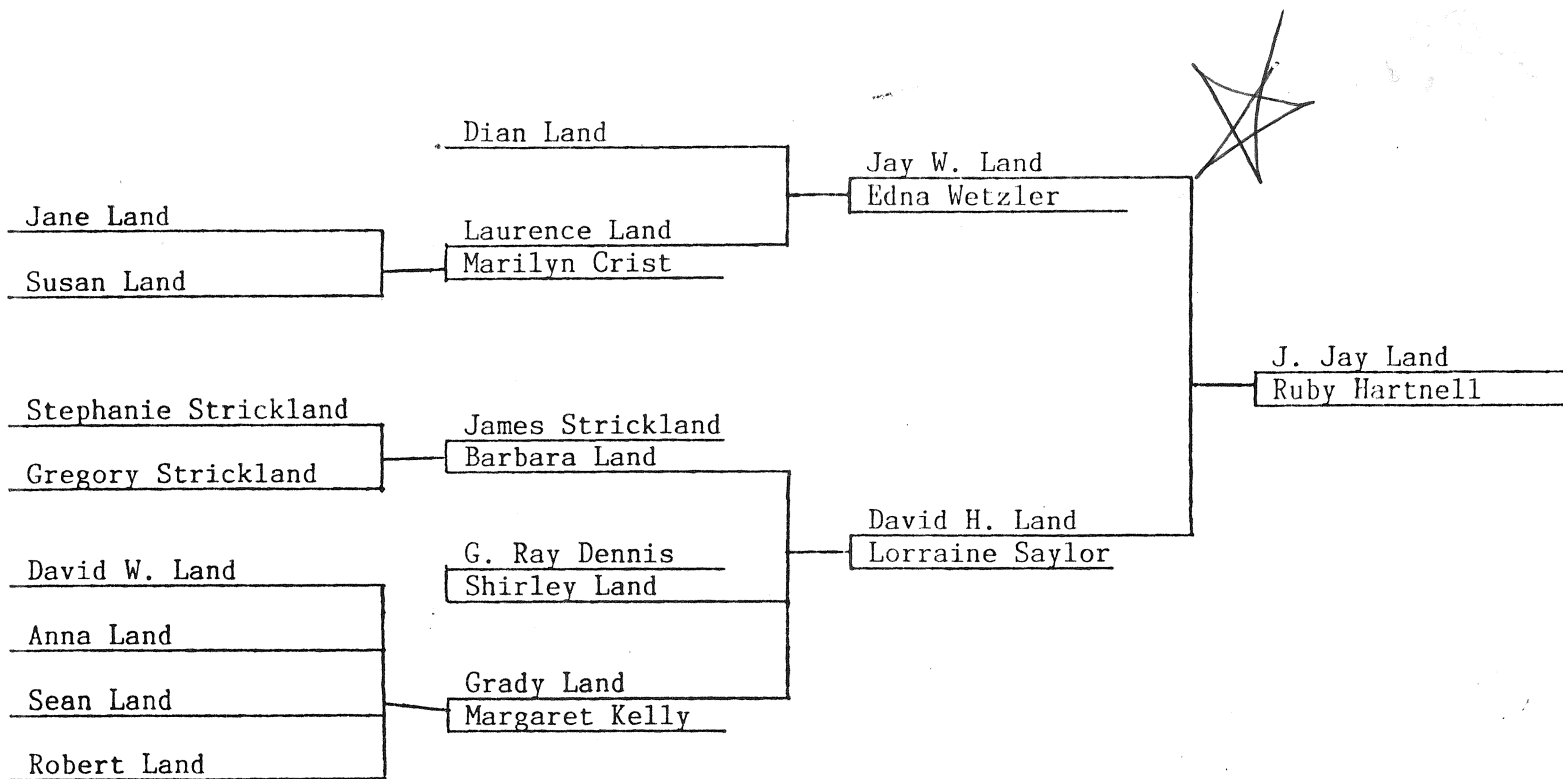

Figure 8

Persons Named in Figure 8

CRIST, Marilyn Constance; b. 4 Jan 1953 Houston TX, fath. George Elliott Crist, moth. Lillyne Francis Maroney; m. 15 Oct 1978 Houston TX; resides Houston

DENNIS, Gwinn Ray; b. 22 Jan 1929 Tyler TX; m. (1), (2) Shirley Land Houston TX; resides Bountstown FL

GARRISON, Ruth Lee; b. 7 Dec 1924 Denton TX; m. (1) Lemuel Jones 21 Sep 1945, (2) David Land 9 Mar 1975 Tulsa OK; resides Springfield IL

HARPER, Thomas Paul; b. 17 July 1933 Pasadena TX; m. Barbara Land 15 Mar 1957 Houston TX; d. about 1974 Houston

HARTNELL, Ruby May; See page 11

KELLY, Margaret (Peggy) Mary; b. 22 Sep 1943 Astoria NY; m. about 1964 Queens NY; resides Unadilla NY

Jay W. Land
3550 Galt Ocean Drive
Apartment #205
Fort Lauderdale, FL 33308

62

LAND, Anna Elizabeth; b. 13 Apr 1969 Elmhurst NY

LAND, Barbara Claudine; b. 22 July 1938 Chicago IL; m.(1) Thomas Harper 15 Mar 1957 Houston TX, (2) James Strickland Austin TX; resides Austin

LAND, David Hartnell; b. 16 Feb 1921 Whitewater WI; m. (1) Lorraine Saylor 29 Dec 1937 Chicago IL, (2) Ruth Garrison Jones 9 Mar 1975 Tulsa OK; retired salesman of heavy machinery; resides Springfield IL

LAND, David Wayne; b. 11 Dec 1967 Dallas TX

LAND, Dian Jeannette; See page 9

LAND, Grady (Corky) Jay; b. 31 Aug 1943 Chicago IL; m. about 1964 Queens NY; resides Unadilla NY

LAND, Jane Cristin; b. 14 Sep 1981 Houston TX

LAND, Jay Wayne; See page 10

LAND, John Jay; See page 11

LAND, Laurence (Larry) Jay; See page 9

LAND, Robert Patrick; b. 25 Nov 1976 Port Jefferson NY

LAND, Sean James; b. 9 June 1972 Manhasset NY

LAND, Shirley Gale; b. 20 Feb 1940 Chicago IL; m. Houston TX; d. 15 Oct 1972 Siloam Springs AR; bur. Oak Hill Cem. Siloam Springs

LAND, Susan Blythe; b. 13 Sep 1984 Houston TX

SAYLOR, Lorraine Dewild; b. 19 Jun 1921 Chicago IL; m. 29 Dec 1937 Chicago; d. 1 Oct 1974 Siloam Springs AR; bur. Oak Hill Cem. Siloam Springs

STRICKLAND, Gregory Soren; b. 24 Nov 1973 Austin TX

STRICKLAND, James Marvin; b. 14 Feb 1942 Austin Tx, fath. Joe Strickland; m. Austin; resides Austin

STRICKLAND, Stephanie Nicole; b. 26 Nov 1972 Austin TX

WETZLER, Edna Lorraine; See page 10

YOUNKER, August Joseph Jr.; b. 9 Feb 1946 Chicago IL, fath. August Joseph Younker Sr., moth. Albina Valentini; m. Dian Land 9 March 1975 Evanston IL; resides Los Angeles, CA

3-11-2008



My Sandi Hartnell

Jim Valentine <wisconsinnsa@gmail.com>

pls print one hartnell Fwd: some time ago i tried to locate you

message

Tue, Mar 11, 2008 at 8:59 AM

.. valentine53179 <valentine53179@gmail.com>
o: Jim Valentine <WisconsinNSA@gmail.com>

Sandi Hartnell

I have done a lot of research on my immediate line, which is through John Cox Hartnell, who was born in Dorset, England, and died in Salem. He owned property just north of Brass Ball Corner on the north/south road.

John Cox Hartnell's son, William, is my g-grandfather, and William and his brother, Thomas moved their families to northern Iowa, which is where my grandfather was born.

Sandi has an old photo and the only person in the photo that is known is John Cox Hartnell's grandson, Bert. I have a hunch that John and his wife are in the photo, but no way to prove it absent a contact with a family member who would have other family photos.

Miner Burgess Hartnell was born Jan 13, 1896, in Brighton Twp., the son of Frank George Hartnell, born June 17, 1855 in Brighton. Frank is the son of John Hartnell, Jr. and Elizabeth Kearley. This John Hartnell was born Sept 6, 1818, and is the son of John Hartnell, born 1789, and Elizabeth Penney. His parents were from Dorset, England, and he was born in Dorset also.

John (1789) is a brother to James Hartnell, who is the father of John Cox Hartnell. Therefore, John Jr. and John Cox Hartnell are 1st cousins.

Sandi has 3 Arthur Hartnells in my database. I have Arthur, son of James Cox Hartnell, baseborn son of Sarah Cox and James Hartnell. He was baptized the day they married.

I also have Arthur G. Hartnell, son of John Cox Hartnell and Elizabeth Harding, born in 1872 in Dorset, England.

I also have Arthur Richard Hartnell, born 1915, son of Richard Kerley Hartnell and Julia Ann Munson. Richard is a son of John & Elizabeth Penney, and brother to Frank George. He would be Miner's uncle.

Actually, I have a 4th Arthur, but I don't believe he came to the US.

John Hartnell and Elizabeth Penney are the first of the Hartnells and Penneys to come from Dorset, England to Wisconsin (that I know of). Elizabeth's brother, William Ronald Penney, came later, as did John Cox Hartnell. William Penney went through Kenosha Co., briefly to Iowa. His youngest son, Henry, had many children, one of which, Abigail Francis, married John Cox Hartnell's son William. Another of Henry's daughters, Minnie, married John Cox Hartnell's son Thomas. Abigail and William are my g-grandparents.

John Cox and Elizabeth Harding Hartnell are buried in the Liberty Cemetery, south of Salem. Their gravestone is on the far left of the cemetery towards the back, and faces the road that runs along the left (north ?) side. The

A

of

by Sandy Hartnell 3-11-2008

stone is large. I have a photo of it from when I visited.

I have a scanned image of John & Elizabeth & children's ship manifest when they came from England as far as Quebec in 1873. I have never been able to find how they got from Quebec to Wisconsin.

Here are quotes from my notes in my genealogy software:

The 1887 plat map for Salem shows "JCH", likely John Cox Hartnell, owning a small triangle of property north of the intersection of what is now 50 and 75/83, commonly known as Brass Ball corner. This intersection is about 2 miles north of the village of Salem. This location corresponds with a notation in the Salem United Methodist Church History that stated that the congregation first met wherever they could, sometimes in a building on the Minnis farm, later in the Congregational Church in Salem. "The small assembly building on the Minnis farm had been moved to John C. Hartnell's home one-eighth mile north of Brass Ball Corner on the west side of Highway 75." It was used for services until the first building could be built 700 feet west of Main Street given by Dr. Francis and Martha Paddock. The history states that "Most of the fund raising and labor was performed by John C. Hartnell, B.H. Stocker, W.V. Cull, David Prosser, Wm. Grant, Sr., Samuel Ripley, Wm. Hellier, John Hartnell and many others of the community."

A 1908 plat map of Salem Village shows J.C. Hartnell owning a parcel on the northeast corner of Main Street and Pleasant Street, 386' x 363'. This is the site of the original Hartnell Garage which later became Hartnell Chevrolet. Three additional plots to the north on Main Street may also have been owned by Mr. Hartnell. Mrs. Emma Kaphengst, age 95, told me on July 15, 2002, that Arthur Hartnell lived in a house on the most northern of these three plots.

John's daughter, Anna Harding Hartnell (later married Charles Findley) taught at the Brass Ball School. I have some of the school records copied from teacher's record books that are in a college library outside Kenosha. I don't remember the name of the library/college, but I have it written down somewhere.

B

65

Subj: **Re: FW: Last one for now...**
Date: 6/17/2008 8:22:59 P.M. Central Daylight Time
From: chlover9@sbcglobal.net
To: hartnellsl@comcast.net, valentine53179@gmail.com, browbush@gmail.com, Heathbar@tds.net, peterson011@comcast.net, dirlthegirl@hotmail.com, Dava39@att.net, lyn_hartnell@yahoo.com, bdcrockett1@comcast.net, jHartnell2@wi.rr.com, billings@corecomm.net, jSmith9014@wi.rr.com, jbrandes@schenningins.com, lew53168@aol.com, kayphilv@yahoo.com, KS53132@gmail.com, jahas584@msn.com, lacorrigan@sbcglobal.net, maurburg@gmail.com

Hello all -

Sandi's email announcing the Hartnell gathering really lit a fire under me to get back into my genealogy. Since I sent this inquiry to Sandi, I have written to the SW Oklahoma Genealogy society to request a copy of the marriage record of Ruth and Hugh Carruthers (parents of the Daisy in the photo). IF the parents were married in OK this may shed some light.

I have a similar photo labeled Sammy "Buddy" Carruthers - brother of Daisy.

I let everyone know as soon as I hear back from OK.

Thanks for any help anyone can offer on the mystery!

Chloe

Sandi Hartnell <hartnellsl@comcast.net> wrote:

Hartnell Group:

This e-mail is a response to an e-mail sent only to me by Chloe, my double-3rd-cousin. I'm copying all the group in hopes someone can she light on the mystery person of Ruth Carruthers, mother of Daisy in photo attached. See original e-mail preceeding my response following.

For Ruth Carruthers (parents unknown) and Grace Erma Hartnell (granddaughter of John Cox Hartnell and Elizabeth Harding) to be double cousins they have to be related to both Hartnell and Penney families. That means that the mystery Ruth has to come from the line of John Hartnell and Elizabeth Penney. I find only one Ruth in my database that fits that description. She is listed as Ruth Ardell Hartnell.

Grace was born in 1894, dau. of Thomas and Minnie (Penney) Hartnell
Thomas son of John Cox & Elizabeth Harding.

Ruth Ardell was born in 1907, dau. of Homer Clarence Hartnell and Genieve Maude Hawkins

Homer is son of Thomas John Hartnell and Ellen Frances Salisbury

Thomas is son of John Hartnell & Eliza Kearley (first cousin to John Cox Hartnell)

John is son of John Hartnell & Elizabeth Penney

66

The problem with Ruth Ardell being the right person is that she married Easton Ellsworth Swartz, not a Carruthers. Ruth was born in Wisconsin, probably Brighton Twp., and died in Milwaukee. She had several Swartz children, and died a Swartz.

So somewhere there has to be another Ruth that comes from the Hartnell-Penney clan around Salem/Brighton townships.

Does anyone on this list know of another Ruth, descendant from John Hartnell/Elizabeth Penney through their son John Hartnell/Elizabeth Kearley? Did Ruth Swartz have a daughter Ruth?

From: office@allsoulskc.org [mailto:asuuckc@swbell.net]

Sent: 2008-06-06 06:20:PM

To: Sandi Hartnell; Linda Valentine

Cc: ME

Subject: Last one for now...

This is the mystery child ... I started to research her a few years ago then life got in the way. Her mother's name is Ruth Hartnell Carruthers - mother born in WI.

My mother has written on the back - "her mother is Gracie's double cousin."

I wish that I had more Hartnell photos - I don't have even one of Tom Hartnell (my maternal g-grandfather), except for the LARGE painting of his christening that is at my mothers.

I'll send a photo of myself with my girls as well as a family group sheet later tonight or in the morning. The other photo I attached is my grandson/ g-g-g-g grandson to John Cox and Elizabeth Hartnell. His name is Perrin Christopher Goulter. He is two in this photo - two and a half now. Stats to follow on family sheet. I hope that at some point he becomes interested in genealogy. Right now my daughters just humor me by "half" listening.

PLEASE reply all to any of my emails so that I have the info at home as well as here at work.

All the best - thanks for your work on this project. Will check in later. (Linda - hope you didn't get blown away...)!

Chloe Mason Seagrove
Director of Membership
All Souls Unitarian Universalist Church
office@allsoulskc.org
816-531-2131x100

67

Subj: **Re: HARTNELL CONTACT list from June 2008 REPLY ALL and SAVE**
Date: 6/17/2008 8:41:45 P.M. Central Daylight Time
From: kayphilv@yahoo.com
To: chlover9@sbcglobal.net, hartnellsl@comcast.net, valentine53179@gmail.com, browbush@gmail.com, jahas584@msn.com, Heathbar@tds.net, KS53132@gmail.com, bdcrockett1@comcast.net, jSmith9014@wi.rr.com, lew53168@aol.com, maurburg@gmail.com, lyn_hartnell@yahoo.com, billings@corecomm.net, dirlTHEgirl@hotmail.com, jbrandes@schenningins.com, Dava39@att.net, lacorrigan@sbcglobal.net, jHartnell2@wi.rr.com, valentine53179@hotmail.com

Thanks for the great picture. Hopefully we can meet one of these days too.

Kay Vick

----- Original Message -----

From: M. Mason <chlover9@sbcglobal.net>
To: Sandi Hartnell <hartnellsl@comcast.net>; valentine53179 <valentine53179@gmail.com>; 5hartA <browbush@gmail.com>; 5hartSchlich <jahas584@msn.com>; 5hartKayV <kayphilv@yahoo.com>; 5Hart Barb <Heathbar@tds.net>; 5hartKAYs <KS53132@gmail.com>; 5hartDi <bdcrockett1@comcast.net>; 5hartJJ <jSmith9014@wi.rr.com>; 5hartwheel <lew53168@aol.com>; 5hartRMK <maurburg@gmail.com>; 5hart Lyn <lyn_hartnell@yahoo.com>; 5hartJ&A <billings@corecomm.net>; 5hart Dirl <dirlTHEgirl@hotmail.com>; 5hart JUNEb <jbrandes@schenningins.com>; 5hartDAVA <Dava39@att.net>; 5hartLA <lacorrigan@sbcglobal.net>; 5hartJR <jHartnell2@wi.rr.com>; 000valentine53179HOTMAIL <valentine53179@hotmail.com>
Sent: Tuesday, June 17, 2008 5:58:40 PM
Subject: RE: HARTNELL CONTACT list from June 2008 REPLY ALL and SAVE

Hello all-

I am one of the folks who couldn't make it to the Hartnell event. Sandi Hartnell and I are third double cousins. Our Hartnell g-grandfathers were brothers and they married Penney sisters (our g-grandmothers). Sandi may have mentioned that she and I met several years ago - first on the internet, then in Kenosha to do some research and onto Salem.

How I wish that I could have met each one of you! As Val and Sandi probably told you I was with you in spirit. Thanks to both of them for starting this connection and conversation.

I've attached a photo of myself with my daughters so that you'll have a sense of who it is that's chiming in. Of course, this was taken about six years ago - but it is one of my all time favorites. Yes, now I'm heavier and my girls are much more grown up - still it gives you a glimpse of more Hartnell cousins.

If there is anything that I can do to help facilitate the 2009 event - please let me know. Will look forward to meeting you in person.

All the best from Kansas City!

68

Chloe Mason

Sandi Hartnell <hartnellsk@comcast.net> wrote:

Greetings again from Michigan to all who attend, and those who could not make it last Sunday, June 8th. It was a wonderful event, and I'm sorry I didn't get a chance to speak with everyone.

I am already spending time updating my database from the chart given me by Jim and Lois (Hartnell) Schlichting. I will be updating the chart on my website from time to time. I have a 2nd website that is by invitation only, is secure by password, and is available to all family. I will eventually send you all an invitation, which will include a password and a link to the site. It is an alternative place to post photos or scanned documents to share with the group instead of sending e-mails to everyone. If you choose to "join" that website, you can set it up to receive a digest of items posted, or you can go in at your leisure and browse. FYI, it contains information regarding my other family lines as well.

Best wishes to all with your sleuthing. Think about a possible "reunion" in 2009!

Sandi Hartnell
Marshall, MI

-----Original Message-----

From: valentine53179 [mailto:valentine53179@gmail.com]

Sent: 2008-06-16 02:51:PM

To: 5hart CHLOE; 5hartA; 5hartSchlich; 5hartKayV; 5Hart Barb; 5hartKAYs;

5hartDi; 5hartJJ; 5hartwheel; 5hartRMK; 5hart Lyn; 5hartJ&A; 5hartSandi;

5hart Dirl; 5hart JUNEb; 5hartDAVA; 5hartLA; 5hartJR;

000valentine53179HOTMAIL; 000valentine53179Gmail

Subject: HARTNELL CONTACT list from June 2008 REPLY ALL and SAVE

GO to your email options and click REPLY ALL to this email and build up your contact book for everyone.

If you have the means to make a group list, then now is the time to create that.

If you dont, then i suggest that you place a single number in front of each of these names so that you will get ALL of the family members when you send...

You could also keep this email and copy and past the email addresses on future emails as well. Here are just the eaddys that you could copy/paste:

5hart CHLOE , 5hartA ,
5hartSchlich , 5hartKayV , 5Hart
Barb , 5hartKAYs , 5hartDi
, 5hartJJ , 5hartwheel

69

, 5hartRMK , 5hart Lyn
, 5hartJ&A , 5hartSandi
, 5hart Dirl , 5hart
JUNEB , 5hartDAVA , 5hartLA
, 5hartJR ,
000valentine53179HOTMAIL ,
000valentine53179Gmail

DETAILS:

Marjorie "Chloe" Mason whose grandmother was daughter of Minnie Mae Penny and Thomas John Hartnell , thomas was son of John Cox Hartnell.
5832 Charlotte St. Kansas City, MO 64110 816-822-1392 (hm)
816-517-4027 (cel) chlover9@sbcglobal.net
WORK: Chloe Mason Seagrove Director of Membership All Souls Church
office@allsoulskc.org 816-531-2131x100

Arthur Bushing browbush@gmail.com 23000 103rd Salem WI 53168 262 862 2658

LOIS and Jim Schlichting 4808 45th Avenue kenosha 53144 262 652 4288
jahas584@msn.com

KAY and Phil Vick 15130 Yorkhouse Road Wadsworth IL 60083 847 662 5130
kayphilv@yahoo.com

KAY Scanlan 24110 89th Salem Wi 53168 262 843 2810 KS53132@gmail.com

Mildred (sheldon) LaMeer, Bloomer Wisconsin 715 568 2820 and Barb
Heath 34125 Laycon Drive Burlington WI 53105 Heathbar@tds.net and
Debbie Keith LaMeer 4510 Town Road Salem Wi 53168 262 537 2121 See
Barb Heath.

Darlene PetersON 7415 Channahon Ct Fox Lake IL 60020 847 573 8782
peterson011@comcast.net and Diane Crocket 7202 Blair Lane Fox Lake
IL 60020 847 629 5331 bdcrockett1@comcast.net Eli Elijah and Clara
Hartnell group

JIM and Jane Smith 24311 76th St Salem 53168 jSmith9014@wi.rr.com 262 843
3495

June Wheeler P O Box 85 Silver Lake Wi 53170 262 889 4240 262 889
4240 lew53168@aol.com

Rita Kemen 21512 31st Street Bristol WI 53104 262 878 2151
maurburg@gmail.com

Deloris Hartnell 262 843 3049 via her son Lyn at:
lyn_hartnell@yahoo.com
Janet Hartnell Billings 32996 N Wayside Wildwood IL 60030
billings@corecomm.net

Sandi Hartnell 13 Friendship Lane Marshall MI 49068 hartnellSL@comcast.net

Daryle Stephenson 130 Palisade Lane Shreveport LA 71118
dirlTHEgirl@hotmail.com

June Olsen Brandes 38720 87th St Burlington WI 53105
jbrandes@schenningins.com

Dava39@att.net Dave Schultz of Ida Hartnell group...

LouAnn Corrigan lacorrigan@sbcglobal.net (262) 767-9898 1108
Eastbrook Dr Burlington, WI 53105 garland penney group

A person who was not able to come but is YELLOW and whose
grandparents were Lester Hartnell and Ruth PetersON on page 6 of MY
HANDOUT on SUNDAY was James R Hartnell at 262 534 9017 at 219 S
Jefferson Waterford WI 53185 at jHartnell2@wi.rr.com HE prefers
EMAIL. Note: Lester went by "Bus"

Valentine53179@gmail.com, valentine53179@hotmail.com

Descendants of Joseph Hartnell

Page 1 of 1

Subj: **Children of Joseph (1828) and Anna Brown Hartnell**
Date: 7/16/2008 11:44:56 A.M. Central Daylight Time
From: hartnellsl@comcast.net
To: sjudyski@lakeosfs.org, valentine53179@gmail.com, browbush@gmail.com, Heathbar@tds.net, chlover9@sbcglobal.net, peterson011@comcast.net, dirlthegirl@hotmail.com, Dava39@att.net, lyn_hartnell@yahoo.com, bdcrockett1@comcast.net, jHartnell2@wi.rr.com, abillings42@gmail.com, heyerj@sbcglobal.net, jSmith9014@wi.rr.com, jbrandes@schenningins.com, lew53168@aol.com, kayphilv@yahoo.com, KS53132@gmail.com, jahas584@msn.com, lacorrigan@sbcglobal.net, mauburg@gmail.com

Daryle and I have been puzzling over something, and it seems time to ask the extended group about a phantom child of Joseph and Anna Hartnell who came to Kenosha from Newfoundland in 1879/1880.

The phantom child that Daryle has been told about is Albert, supposedly the 3rd child. We have no Albert Hartnell in this family, and Daryle researched the family in St. Johns, the capitol of Newfoundland. She found no record of a child by this name.

The children we have are listed in the attachment, which is a simple outline of this family.

Family history says that 2 children died in a fire, and by process of elimination, we believe those two to be the first Henry (1860) and his baby sister Sarah (about 1873).

However, we do see a child, John A. Hartnell, (1862, who married Rebecca Hayward) who is the 4th child, and taking into account the death of Henry, after Henry's death John A. could be referred to as the 3rd child. IF (big word) John A. is John Albert Hartnell, problem solved.

So, our question to the group is whether anyone has any record regarding John's middle name?

Sandi & Daryle

72

Subj: Re: Hartnell burial dates and locations
Date: 7/18/2008 11:25:47 A.M. Central Daylight Time
From: lew53168@aol.com
To: hartnellsl@comcast.net, sjudyski@lakeosfs.org, valentine53179@gmail.com, browbush@gmail.com, Heathbar@tds.net, chlover9@sbcglobal.net, peterson011@comcast.net, dirlthegirl@hotmail.com, Dava39@att.net, lyn_hartnell@yahoo.com, bdcrockett1@comcast.net, jHartnell2@wi.rr.com, abillings42@gmail.com, heyerj@sbcglobal.net, jSmith9014@wi.rr.com, jbrandes@schenningins.com, kayphilv@yahoo.com, KS53132@gmail.com, jahas584@msn.com, lacorrigan@sbcglobal.net, maurburg@gmail.com

Please change June Wheeler's email address to trailcross@wi.rr.com. Thank you

-----Original Message-----

From: Sandi Hartnell <hartnellsl@comcast.net>
To: sjudyski@lakeosfs.org; valentine53179 <valentine53179@gmail.com>; Arthur Bushing <browbush@gmail.com>; Barb Heath <Heathbar@tds.net>; Chloe Mason <chlover9@sbcglobal.net>; Darlene Peterson <peterson011@comcast.net>; Daryle Stephenson <dirlthegirl@hotmail.com>; Dave Schultz <Dava39@att.net>; Deloris Hartnell <lyn_hartnell@yahoo.com>; Diane Crocket <bdcrockett1@comcast.net>; James R Hartnell <jHartnell2@wi.rr.com>; Janet Hartnell Billings <abillings42@gmail.com>; Jeanette Heyer <heyerj@sbcglobal.net>; JIM and Jane Smith <jSmith9014@wi.rr.com>; June Olsen Brandes <jbrandes@schenningins.com>; June Wheeler <lew53168@aol.com>; KAY and Phil Vick <kayphilv@yahoo.com>; KAY Scanlan <KS53132@gmail.com>; LOIS and Jim Schlichting <jahas584@msn.com>; Louann Corrigan <lacorrigan@sbcglobal.net>; Rita Kemen <maurburg@gmail.com>
Sent: Thu, 17 Jul 2008 5:07 pm
Subject: Hartnell burial dates and locations

0A

The following list was sent to Daryle and she forwarded to me. We know that some of these people are buried in Green Ridge Cemetery, Kenosha. It may be that all are, but the cemetery name(s) weren't provided. Does anyone know Green Ridge well enough to say that the location descriptions all come from Green Ridge?

The obituary for Martha Wells Hartnell, wife of Francis "Frank" Hartnell, son of Joseph and Anna Brown Hartnell, who died April 23, 1911, says that she was buried in the "family plot of the Kenosha City cemetery." Is that a different cemetery from Green Ridge, or are they one in the same? Martha is on this list, although according to her obituary, she died on Sunday and was buried on Wednesday, which in April 1911 was the 26th.

It would be helpful to know whether this list is for people that are all in one cemetery, or not. And, if not, is there a way to tell from the location descriptions which are Green Ridge? Further, can anyone interpret the location descriptions.

For instance, Joseph (Emmanuel) Hartnell was buried Dec 27, 1960. What does 4-39-LV3 mean? What about Henry's location; 106 1/2 NW?, Franks; 8 LVI? Etc.

Per Daryle's note, she has more to add to this list.

Sandi

From: DARYLE STEPHENSON [mailto:dirlthegirl@hotmail.com]
Sent: 2008-07-17 08:06:AM
To: Sandi hartnell
Subject: I'm always finding something

Names	Burial dates	Location
Joseph hartnell	12-27-1960	4-39-LV3
Henry	3-24-1949	106 1/2 NW
Frank	4-24-1947 &nb sp;	8 LVI

74

pearl Theresa	8-10-1908		53 LVI
Margaret	8-26-1917		17SW
John robert	12-20-1949		9-23-LV3
Frank A.	1-10-1957		10-23LV3
theresa	10-24-1908		8-LV1
Frank R.	9-14-1971	&nbs p;	1-87-LV3
Martha	4-23-1911		8 1/2 LVI
Thomas	6-28-1915		46 SW
Effie	9-10-1979		40 WLB
Catherine Palmer	11-4-1944		1-59-60 LV2
Anna	2-3-1914		100NW
Wm Ralph	6-12- 1924		160 LV2
thomas H.	6-16-1981		3-106-LV3
Clara Monteen	1-29-1957		224 1/2 SE
Joseph	11-23-1992		3-8WLC
Kenneth L. Jr	2-9-1984		5-47- WLB
Kenneth Sr.	1-22-2002		9-23 LV3
Joseph	10-5-1909	 &nbs p;	106 1/2 NW
Anna	6-28-1909		106 1/2 NW

I have found some of these. After I get my sorting done I'll finish the list. I don't know who sent me this.

Use video conversation to talk face-to-face with Windows Live Messenger. Get started.

Use video conversation to talk face-to-face with Windows Live Messenger. Get started.

The Famous, the Infamous, the Lame - in your browser. [Get the TMZ Toolbar Now!](#)

75

Subj: **FW: Delivery Status Notification (Failure)**
Date: 8/9/2008 7:09:59 A.M. Central Daylight Time
From: dirlthegirl@hotmail.com
To: browbush@gmail.com

From: postmaster@mail.hotmail.com
To: dirlthegirl@hotmail.com
Date: Sat, 9 Aug 2008 05:03:20 -0700
Subject: Delivery Status Notification (Failure)

This is an automatically generated Delivery Status Notification.

Delivery to the following recipients failed.

browbush@gmail.com

A
R

--Forwarded Message Attachment--

From: dirlthegirl@hotmail.com
To: bdcrockett1@comcast.net; lacorrigan@sbcglobal.net; jbrandes@schenningins.com; lew53168@aol.com; jhartnell2@wi.rr.com; hartnellsl@comcast.net; billings@corecomm.net; lyn_hartnell@yahoo.com; dava@att.net; kayphilv@yahoo.com; heathbar@tds.net; jsmith9014@wi.rr.com; browbush@gmail.com; maurburg@gmail.com; ks53132@gmail.com; valentine53179@hotmail.com; chlover9@sbcglobal.net; jahas584@msn.com
Subject: Troke
Date: Sat, 9 Aug 2008 07:03:09 -0500

If you have not looked at the Newfoundland Grand Banks, Newfoundland Vital Statistics petites Methodist church Baptisms 1857-1881 websight you might try it. John Hayward married mary Ann Troke. I found them listed as the parents of Rebebekah Hayward b. 3-12-63 and Baptized in 4-12-63. Other children were Mary Ann b.12/13/1856 and Baptized 11/7/1857, James b. 8/28/1860 and baptized 10/7/1860, John b. 5/3/1866 (I wrote question marks after this. Don't know why), Susan Elizabeth b. 1-3-70 baptized 3/1/1870. There were no more births after that because they went to Anticosti Island about 1873. I am in contact with K. Wayne Lester from Canada. Wayne is related somehow to the Bakers. He and his wife are going to newfoundland this month. I asked him, if he goes to the Colonial Building in St. John's, to see if he can find the book about anticosti *Island I know one igsists(sp) but I've never seen it. My husband Jeff found it one time in the library of the Colonial Building when we went to St. John's. I'm afraid that was when I was first starting on this voyage of Ancestry and didn't have enough sense to look and see what he was talking about.*

Recap: Rebecca was the wife of John A. hartnell. So far I have not been able to find out how Fannie (Francis) Baker fits into the Brown Family (Anna's parents) Does anyboy know? Did Rebecca's brother James come to the United States? Ah!!! Questions! Questions!

Aren't you surprised!!!! I finally figured out how to get the mailing list working. Now..... How to send

pictures and information on the new printer. Oh heck!!! I couldn't do it before I got the new printer. Daryle

Reveal your inner athlete and share it with friends on Windows Live. [Share now!](#)

Get Windows Live and get whatever you need, wherever you are. [Start here.](#) =

Received: from BAY104-W3 ([65.54.175.103]) by bay0-omc1-s23.bay0.hotmail.com with Microsoft SMTPSVC (6.0.3790.3959);

Sat, 9 Aug 2008 05:03:10 -0700

Message-ID: <BAY104-W3647EBCF1E57D8F83DD42B5770@phx.gbl>

Return-Path: dirlthegirl@hotmail.com

Content-Type: multipart/alternative;

boundary="_ceed01dd-f93b-4df8-82e6-99de4803b991_"

X-Originating-IP: [67.33.98.119]

From: DARYLE STEPHENSON <dirlthegirl@hotmail.com>

To: <bdcrockett1@comcast.net>, <lacorrigan@sbcglobal.net>, <jbrandes@schenningins.com>, <lew53168@aol.com>, <jhartnell2@wi.rr.com>, <hartnellsl@comcast.net>, <billings@corecomm.net>, <lyn_hartnell@yahoo.com>, <dava@att.net>, <kayphilv@yahoo.com>, <heathbar@tds.net>, <jsmith9014@wi.rr.com>, <bowbush@gmail.com>, <maurburg@gmail.com>, <ks53132@gmail.com>, <valentine53179@hotmail.com>, <chlover9@sbcglobal.net>, <jahas584@msn.com>

Subject: Troke

Date: Sat, 9 Aug 2008 07:03:09 -0500

Importance: Normal

MIME-Version: 1.0

X-OriginalArrivalTime: 09 Aug 2008 12:03:10.0040 (UTC) FILETIME=[E43C2D80:01C8FA17]

If you have not looked at the Newfoundland Grand Banks, Newfoundland Vital Statistics petites Methodist church Baptisms 1857-1881 websight you might try it. John Hayward married mary Ann Troke. I found them listed as the parents of Rebebekah Hayward b. 3-12-63 and Baptized in 4-12-63. Other children were Mary Ann b.12/13/1856 and Baptized 11/7/1857, James b. 8/28/1860 and baptized 10/7/1860, John b. 5/3/1866 (I wrote question marks after this. Don't know why), Susan Elizabeth b. 1-3-70 baptized 3/1/1870. There were no more births after that because they went to Anticosti Island about 1873. I am in contact with K. Wayne Lester from Canada. Wayne is related somehow to the Bakers. He and his wife are going to newfoundland this month. I asked him, if he goes to the Colonial Building in St. John's, to see if he can find the book about anticosti *Island I know one igsists(sp) but I've never seen it. My husband Jeff found it one time in the library of the Colonial Building when we went to St. John's. I'm afraid that was when I was first starting on this voyage of Ancestry and didn't have enough sense to look and see what he was talking about.*

Recap: Rebecca was the wife of John A. hartnell. So far I have not been able to find out how Fannie (Francis) Baker fits into the Brown Family (Anna's parents) Does anyboy know? Did Rebecca's brother James come to the United States? Ah!!! Questions! Questions!

Aren't you surprised!!!! I finally figured out how to get the mailing list working. Now..... How to send pictures and information on the new printer. Oh heck!!! I couldn't do it before I got the new printer. Daryle

Reveal your inner athlete and share it with friends on Windows Live. [Share now!](#) =

77

Subj: **Axtell, Baker, hartnell, Gregory, Hayward, Troke,**
Date: 8/17/2008 3:30:47 P.M. Central Daylight Time
From: dirtthejin@hotmail.com
To: bdcrockett1@comcast.net, lacorrigan@sbcglobal.net, jbrandes@schenningins.com, lew53168@aol.com, jhartnell2@wi.rr.com, hartnellsl@comcast.net, billings@corecomm.net, lyn_hartnell@yahoo.com, dava39@att.net, kayphilv@yahoo.com, heathbar@tds.net, jsmith9014@wi.rr.com, browbush@gmail.com, maurburg@gmail.com, ks53132@gmail.com, valentine53179@gmail.com, chlover9@sbcglobal.net, jahas584@msn.com

I have had a habit of collecting e-mails through inquiries even though at the time they didn't seem to connect. So when I saw the Obituary of Rebecca Hayward Hartnell wife of John A. Hartnell I recognized the name Axtell. I had connected with Tom and Janet Axtell. They told me that her g-g-grandfather was Geo. Axtell and her g-g-grandmother was Mary Ann hayward. So I backtracked and this is what I found. John and mary Ann Troke Hayward lived in Garia. They had seven children. The births and baptisms are taken from Newfoundland Grand Banks, Newfoundland Vital Statistics, Petites Methodist Baptisms, 1857-1881

Mary Ann b. 12/13/1856, bapt. 11-7-1857, James b. 8-28-1860, bapt. 10-7-1860, Rebekah (Rebecca) b. 3-12-1863, bapt. 4-12-63, John ?? b. 5-3-66, bapt. 7-19-1866, Susan Elizabeth b. 1-30-1870, bapt. 3-1-1870. This was the end of the baptisms, but not necessarily the end of the children. John Hayward was a Methodist layman and was partly instrumental to a large group of people leaving Garia, newfoundland for the Isle of Antosti. So there may be more children born in Anticosti. The Obit. mentioned two sisters, Mrs Geo. Axtell of Kenosha and Mrs. Charles Duke of Milwaukee. It mentioned two brothers james and George hayward. Rebecca Hayward married John A. hartnell and her sister Mary Ann married George Axtell. I was able to find George and Mary Axtell in the census for Prairie View (1900 which had womething to do with Kenosha) and Kenosha (1910, 1920) They lived on Fremont and New Street. They came to the U. S.A. in 1888. I guess that makes the Hayward and Axtells first cousins. Does anyone know this family?

As to the Trokes, there were 5 men named Troke in the 1871 census of Garia. Henry, James, Joseph, Samuel Jr. and Samuel Sr.

There is a very slight (and I mean slight) possibility that John Baker was from Devon, England and was b. in 1780 and possibly married martha Cox whose sister Sarah was married to James Hartnell. (Our g-grandfather joseph's parents) If this is so they emigrated to Newfoundland. There were three Baker's in the 1871 census of Garia. John , Robert, and another Robert. I have been in touch with Wayne Lester from Canada and he is visiting Newfoundland. He is going to see what he can find out. His family would be the Baker's. I asked him if he goes to the Colonial Building to see if he can find a book on the Isle of Anticosti in their library. I have also renewed my subscription to the Newfoundland Ancestor and have entered a query with all these names. there's more but I think this enough to absorb. I hope this will help someone. Daryle

Talk to your Yahoo! Friends via Windows Live Messenger. [Find Out How =](#)

78

Subj: **Fwd: 6 pictures for you from kay vick**
Date: 8/24/2008 12:03:18 A.M. Central Daylight Time
From: valentine53179@gmail.com
To: dava39@att.net, jbrandes@schenningins.com, Lyn_hartnell@yahoo.com, billings@corecomm.net, KS53132@gmail.com, jsmith9014@wi.rr.com, maurburg@gmail.com, bdcrockett1@comcast.net, browbush@gmail.com, Heathbar@tds.net, jHartnell2@wi.rr.com, heyerj@sbcglobal.net, sjudyski@lakeosfs.org, peterson011@comcast.net, hartnellsl@comcast.net, abillings42@gmail.com, trailcross@wi.rr.com, kayphilv@yahoo.com, dirlthegirl@hotmail.com

i have asked june to respond about the image where her name is suggested. i am not of the mind that it is june hartnell... but, i have been wrong before.. val

----- Forwarded message -----

From: **valentine53179** <valentine53179@gmail.com>
Date: Sat, Aug 23, 2008 at 9:16 PM
Subject: 6 pictures for you from kay vick
To: 000valentine53179Gmail <valentine53179@gmail.com>

You have been sent 6 pictures.

vic 1895 baby is EllaHartnellKettelhut girl AnnHartnellAger 022
8-21-2008 9-36-09 AM.jpg
vic Ella HartnellKettlehut and All Kettelhut, evelynHartnell
Marlatt, Wm and Catherine Hartnell, Annn Hartnell and Al Ager 009
8-21-2008 9-19-59 AM.jpg
vic alliesharpe evelynKettelhut AnnAger IdaHartnellEngleSharpe AlAger
002 8-21-2008 9-10-44 AM.jpg
vic Ann Hartnell Ager 020 8-21-2008 9-33-49 AM.jpg
vic AnnHartnellAger EvelynHartnellMarlatt June Hartnelperhaps,
EllaHartnellKettelhut 017 8-21-2008 9-28-50 AM.jpg
vic Catherine Hartnell 019 8-21-2008 9-30-36 AM.jpg

These pictures were sent with Picasa, from Google.
Try it out here: <http://picasa.google.com/>

79

Subj: **Fwd: 2 pictures for you frank hartnell big barn**
Date: 8/24/2008 12:33:50 A.M. Central Daylight Time
From: valentine53179@gmail.com
To: dava39@att.net, jbrandes@schenningins.com, Lyn_hartnell@yahoo.com, billings@corecomm.net, KS53132@gmail.com, jsmith9014@wi.rr.com, maurburg@gmail.com, bdcrockett1@comcast.net, browbush@gmail.com, Heathbar@tds.net, jHartnell2@wi.rr.com, heyerj@sbcglobal.net, sjudyski@lakeosfs.org, peterson011@comcast.net, hartnellsl@comcast.net, abillings42@gmail.com, trailcross@wi.rr.com, kayphilv@yahoo.com, dirlthegirl@hotmail.com

keep the date now.. father's day saturday.. 6y am to noon.. dairy breakfast...
you will like the time you spend here...

----- Forwarded message -----

From: **valentine53179** <valentine53179@gmail.com>
Date: Sat, Aug 23, 2008 at 10:59 PM
Subject: 2 pictures for you frank hartnell big barn
To: 000valentine53179Gmail <valentine53179@gmail.com>

frank hartnell had a wooden leg.. got the story?

the red barn is the NEW barn. 192 ft long.
it replaced the barn that burned in the black and white by the two silos
the big barn near to the house still stands. the boys there call it
the ROCK barn.. i gues for the foundation rocks.

You have been sent 2 pictures.

IMG_2912 v 25222 52nd St built 1964 seen now on the aerial 6-17-2008
12-16-51 PM.JPG
vrsOLSENSfarm1956EASTonNNoff75aka83inBrightonTOWNSHIP1.jpg

These pictures were sent with Picasa, from Google.
Try it out here: <http://picasa.google.com/>

Subj: **list of creameries in wisconsin by county....**
Date: 8/25/2008 10:35:19 P.M. Central Daylight Time
From: valentine53179@gmail.com

search google books:

hartnell wisconsin

produced a lot of results but i liked this one...for the baethke and the hartnell results... i dont know where farr corners is... will have to look at a plat map....

Public Documents of the State of Wisconsin: Being the Reports of the Various State Officers, Departments and Institutions
By Wisconsin, Wisconsin
Published by State Printer, 1903
pg 173 174

List of creameries in wisconsin....by county:

KENOSHA COUNTY.

Bristol Farmers' Creamery C. E. Williams, Sec., Bristol
Woodworth Co-op. Creamery M. O. Myrlick, Pres., Woodworth
Bissel Creamery L. P. Devlin, Woodworth
Pikeville Creamery Cornell Bros., Bristol
Somers Creamery Association Somers
Farmers' Dairy Association Henry Betham Mgr., Bassett
Star Creamery F. J. Blehn, Kenosha
Farr Corners Creamery Louis Fenskle. Farr Corners
Farmers Creamery Wilmot
Farmers' Creamery Aug. Barethke Trevor
Farmers' Creamery Herman Scholoskl. Salem
L'iper & Thomas Creamery Kenosha
Brighton Farmers' Creamery Theo. Fuller, Brighton
Brighton Star Creamery Jas. Brook, Silver Lake
Clondike Creamery (also known as Klondike) F. J. Hartnell, Salem
Farmers Brighton Creamery Brighton
Farmers' Bristol Creamery Bristol
Fox River Creamery Co Wheatland
Creamery W. J. Rhodes, Secy Somers
Worth Bros Fox River Creamery'. Silver Lake
Kenosua County Star Creamery Co Somers
Paris Creamery Paris
A J Baethke Creamery Trevor
Brighton Farmers Creamery . * Salem

Biennial Report of the Dairy and Food Commissioner of Wisconsin

About this book

Read this book

By Wisconsin Dairy and Food Commission

DAIRY AND FOOD COMMISSIONER. 79

ANALYSES OF MILK—Continued.

Table with columns: No. Lab., From whom taken, Address, But-ter fat. (repeated for two columns of data). Rows list various milk samples and their sources.

Download PDF - 4.2M View plain text



About this book Table of Contents Write review Add to my library

Search in this book

Go

Buy this book

- Abebooks Alibris Amazon Barnes&Noble.com Google Product Search

Find this book in a library

Standard mode

Handwritten mark resembling the number 81.