

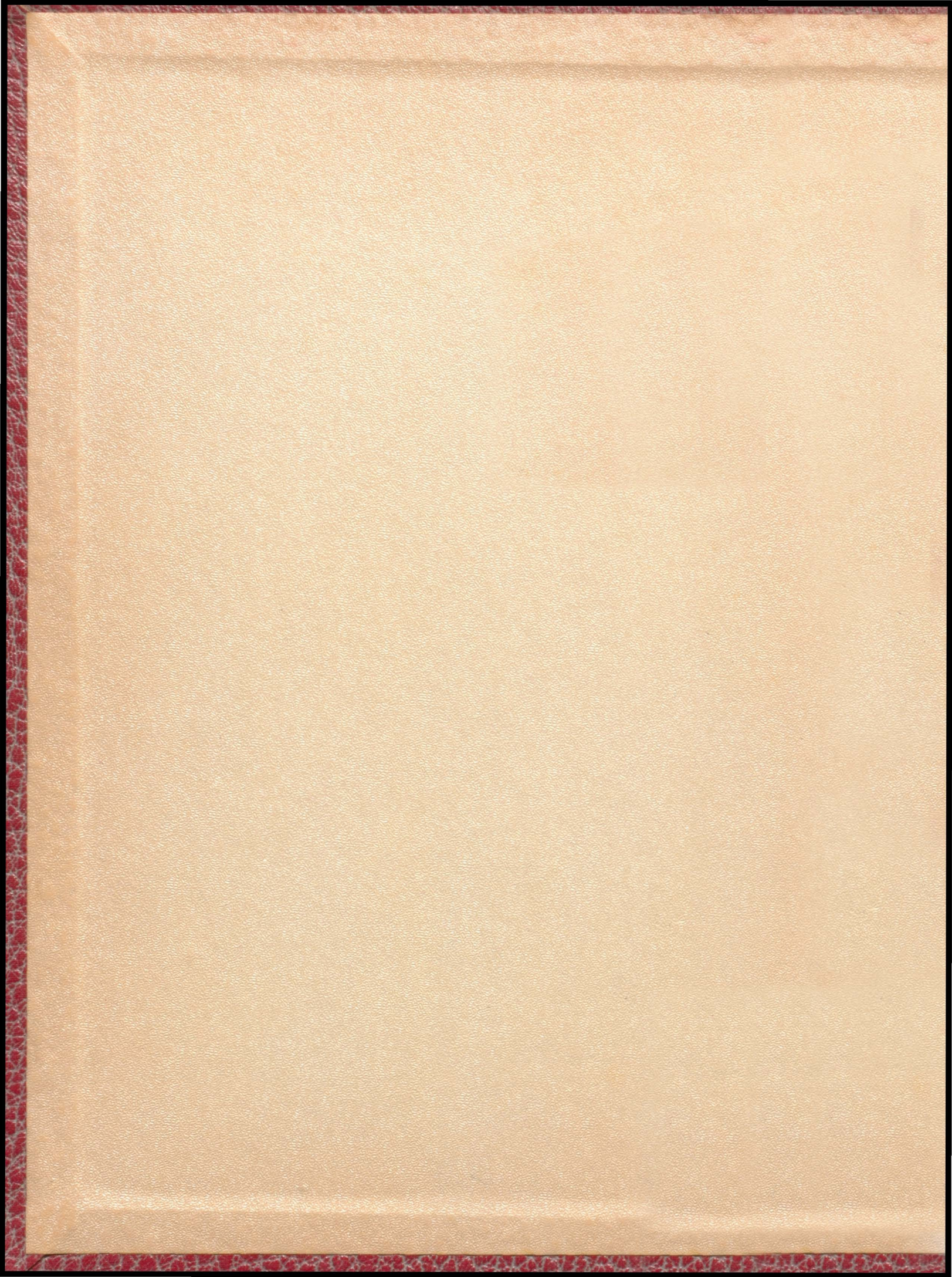

1943 SPY

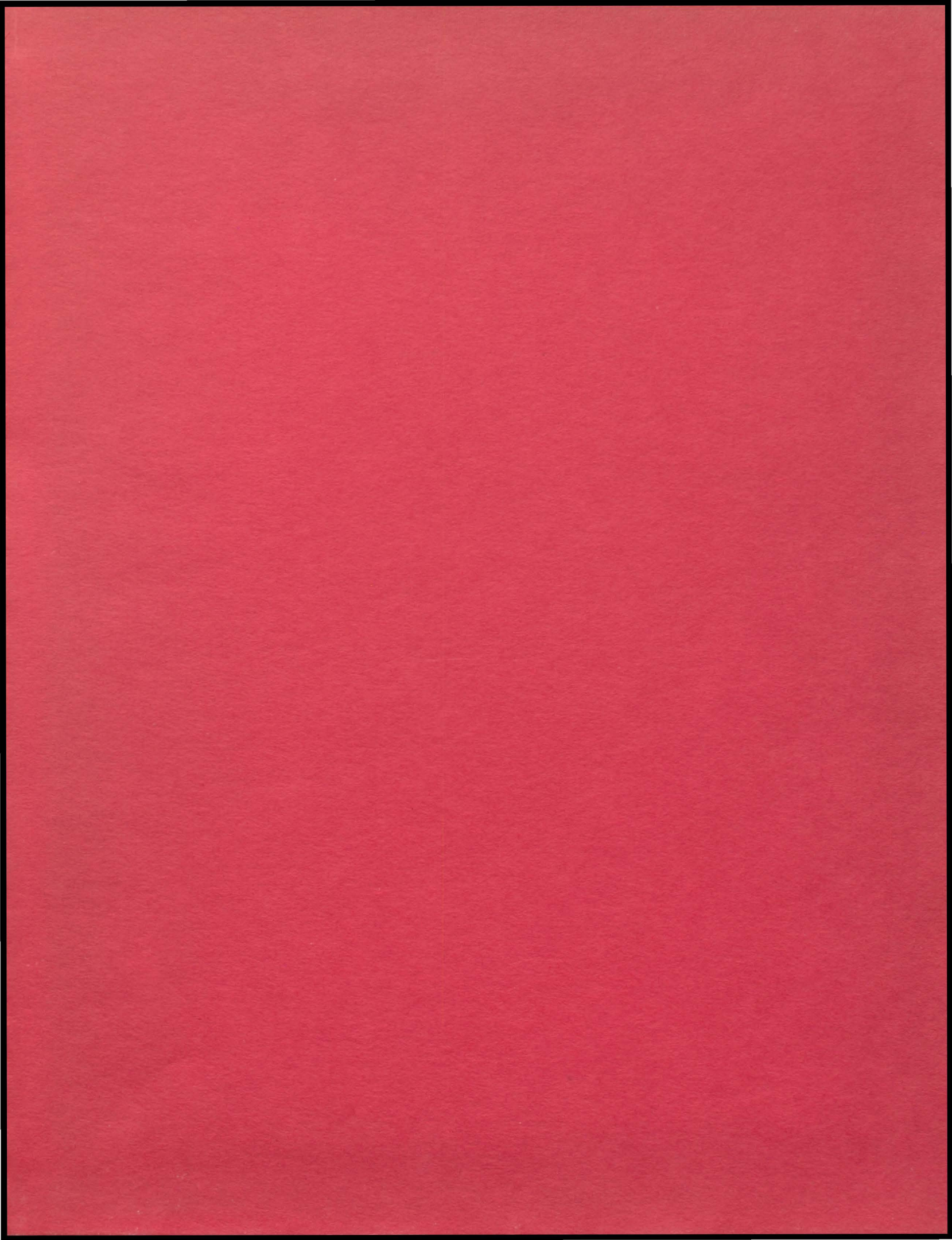

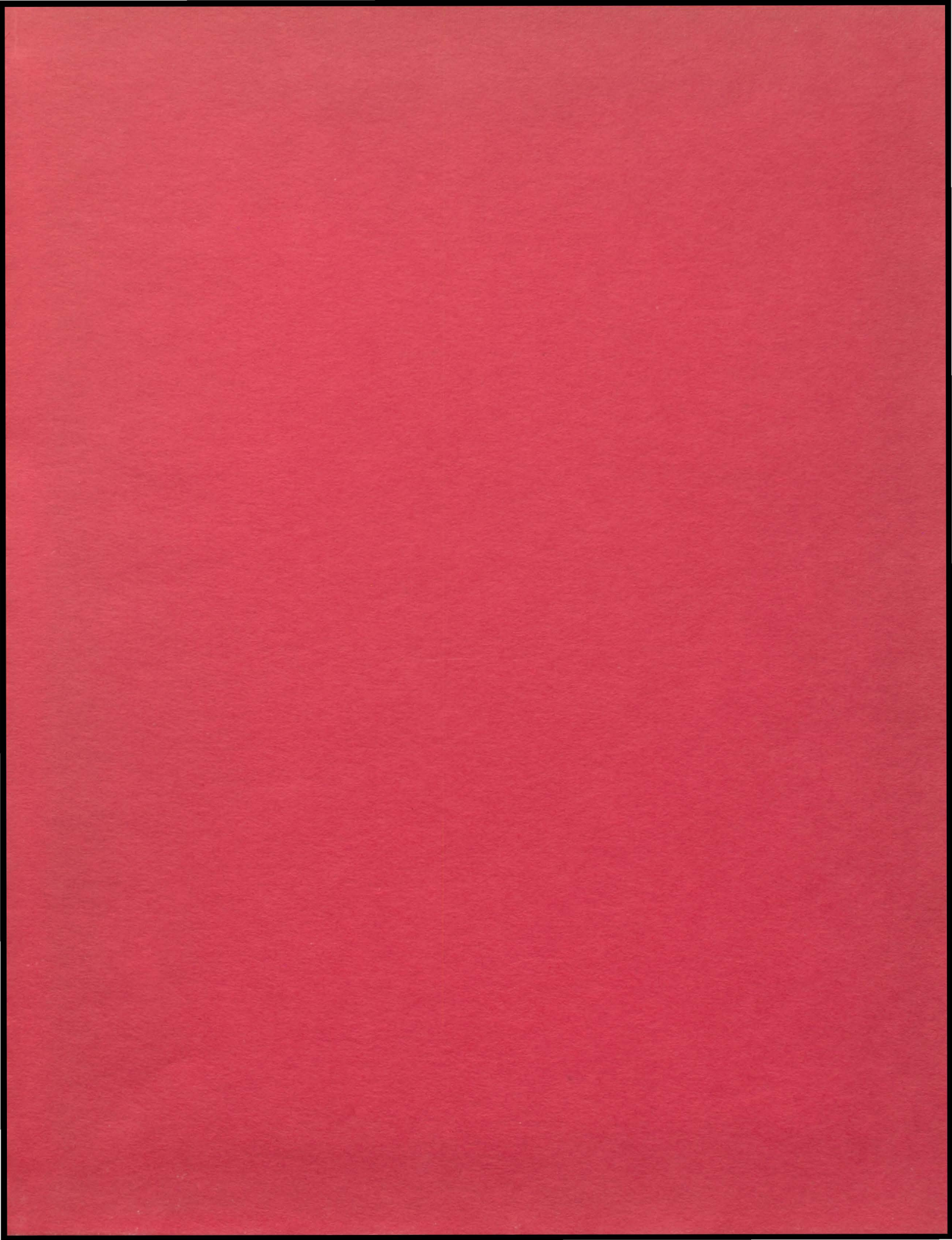



KENOSHA HIGH'S
CIRCUS SPY



IN MEMORIAM



The Circus pauses to honor the memory of two beloved teachers.

Mary D. Bradford, whose name our school is proud to perpetuate, teacher in Kenosha High School from 1884-1894, and superintendent of schools from 1910 to 1921.

Sylvester W. Ward, "Pop" Ward to generations of high school students, assistant principal for thirty-four years from 1907 until his retirement in December, 1941.

Both vigorous personalities, they gave freely of their strength and of their talents for the welfare of the young people of Kenosha. We admired and respected them as educators; we loved them as friends.





TABLE OF CONTENTS 1943 CIRCUS SPY

INTRODUCTION

STARS

SOPHS - JUNIORS

FACULTY

SENIORS - FEBRUARY

SENIORS - JUNE

ACTS

EVENTS

CLUBS

FOOTBALL

BASKETBALL

TRACK - SWIMMING

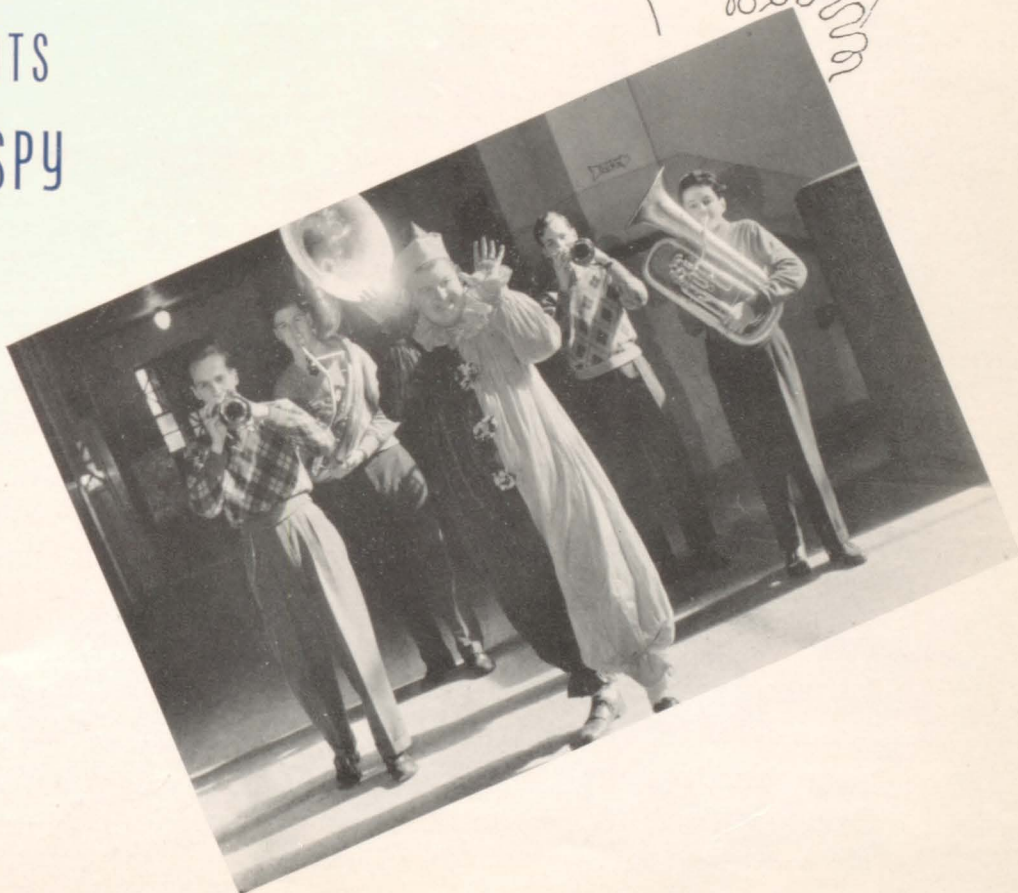

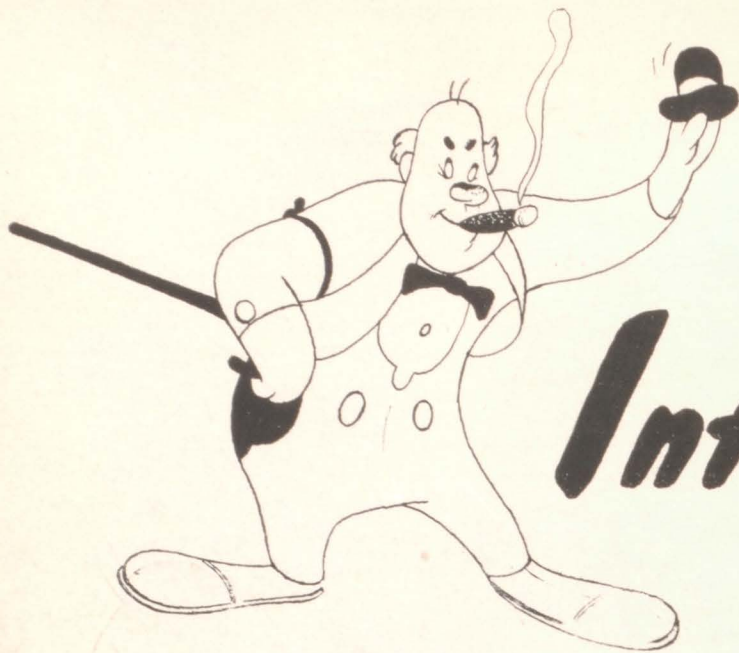

Introducing..

THE BARKER AND THE 1943 CIRCUS SPY

Step right up, ladeez and gentlemun!! You are about to enjoy one of the most magnificent productions in the world. The Spy staff has sketched and painted, written and erased, pondered and planned over the events of the school year of 1942-1943; the result is a priceless remembrance of this period in drawings, photographs, and the written word. You've bought your ticket, and if you are in the proper frame of mind to laugh, to exclaim, and to remember, step forward, folks, to look and to sigh.

THE 1943 CIRCUS SPY

And now, folks, the Big Parade's started, and the circus people are filing into the Big Top. . . See, there's a lion cage just goin' in now, pulled by two white stallions. So if it's real enjoyment and your full money's worth you want, folks, just step right up, turn over the page, and see the Show of the Century—the 1943 Kenosha High Circus Spy!



STARDUST

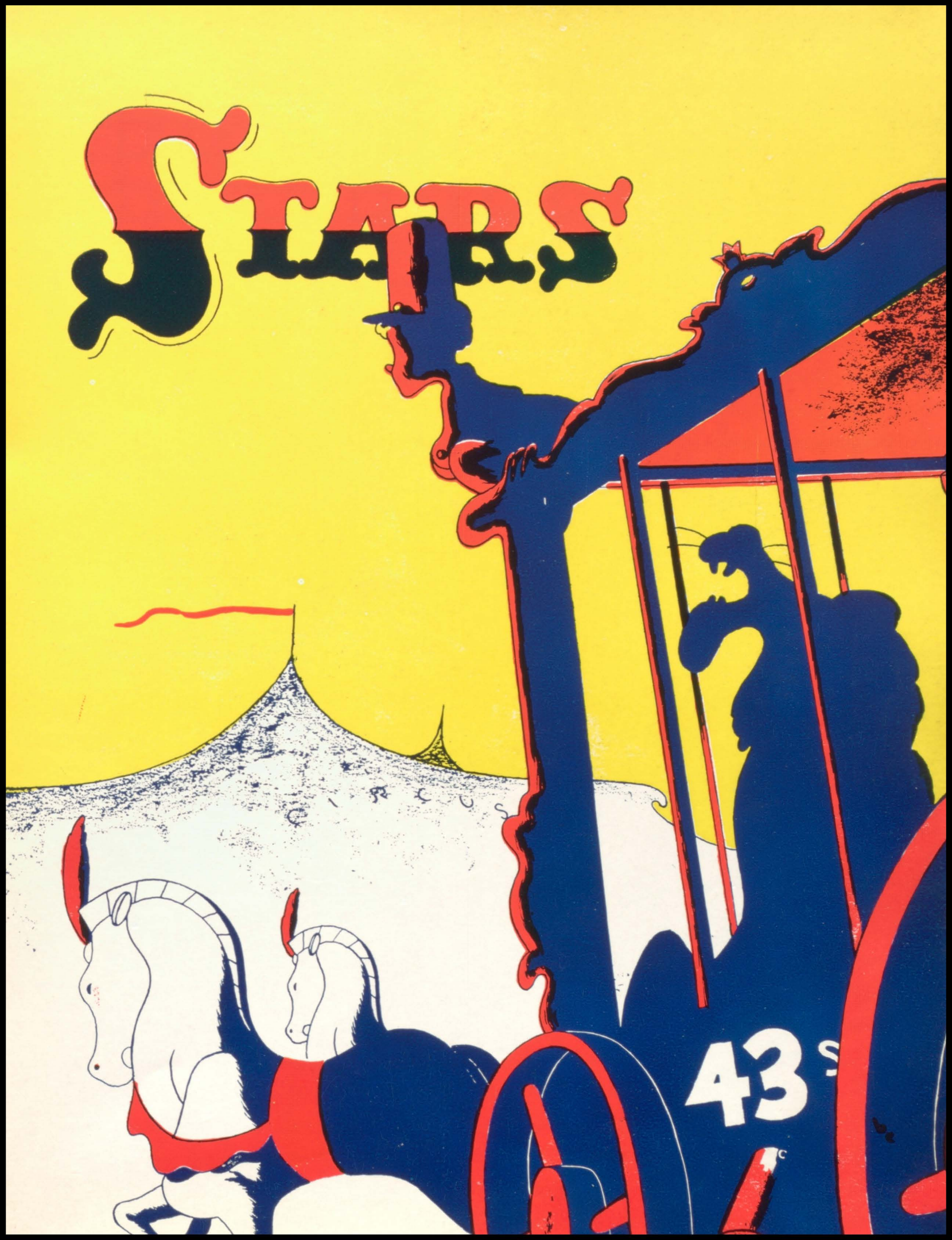

43



Riding the rails! Eight pretty Sophomore girls wait patiently for 1:15. Four of them look longingly at the main building, dreaming, no doubt, of good times to come. Maybe they don't know when they are well off. From left to right we see Eleanor Bilger, Agnes Chachula, Lorraine Boreiko, Joyce Zuidweg, Beatrice Schurichow, Myrtle Feich, Lorraine Barks, Barbara Otto.



"Another day gone!" say the Sophs as they leave via the lower north stairs. Ann Fifer, the girl in the foreground, is so happy she is almost dancing towards the door. The others are not quite so joyful. From top down they are Margaret Gelsone, Florence Jormakovicz, Richard Proulx, Joyce Murphy, and Lois Constanti. Lois and Ann Fifer are victims of the craze for white boots.

SOPHS AND JUNIORS

In the star-spangled, dazzling circuses of today, the whole company—stars, understudies, roustabouts, and even waterboys—are all considered integral parts of the show; so it is only fitting that we begin our tour of the Kenosha Big Top with a peek at the Parade of Sophomores and Juniors, who are our understudies, the stars-to-be.



Junior A class officers relax on the west door steps. John Inele, left, popular athletic star, is vice-president, while Marybelle Richards, second, is class president. Lil' Audrey Jones is secretary, and Bob Schmitz, far right, is treasurer.



Rita Andrea, prominent beauty, is president of the Junior B's. On her right are Walter Roemer, secretary; Bob Schneider, treasurer; and Jean Shields, vice president.

Step right up, ladies and gentlemen, and watch these sparkling youngsters display their unlimited talents. They entertain you with the skill and poise of seasoned troupers. They hold you spellbound from the beginning to the end. See them dance, hear them sing, see them walk and talk! They thrill you, ladies and gentlemen, they amaze you with their youthful ability. See them now in their supporting roles; they'll be stars in a season or two.

Sophomore girls gather around outside of the annex, waiting for the bell. It has never been figured out why they always wait at the east door, while the boys group around the north door. Could they be bashful, perhaps?



ARE OUR UNDERSTUDIES

This section of our Circus is composed of twelve big half-page pictures of all the Sophomores and Juniors in our Big Top. On these two pages that introduce this section we see the undergraduate class presidents and officers in formal photos of Sops and Juniors at work and in play.

Did you ever wonder who guide the Sophomores through the difficulties of their first year? Here are their officers in one of their few leisure moments: Bob Gurske, president; Jean Molling, secretary; Tana Miller, treasurer; and Malcolm Young, vice-president.



And here are the student leaders who have the responsibility of directing the Sophomores when they are entirely new to high school life: Ken Firchow, vice-president; Shirley Werner, president; and Nancy Dittmann, secretary-treasurer.

Yum—Let's try one: Rationing or not, cooking is still an important subject in the Annex Top. Doris Whitefoot, Janice Rasmussen, Lucille Knapp, and Florine Olson prepare a batch of cookies as a class assignment. The quality of the girls' cookery has increased tremendously since the boys' cooking classes have been giving them competition.





CIRCUS PARADE OF

Row 8—George Kuzmich, Rudy Batz, Bob Friedman, Ralph Perri, Tony Conley, Bill Newman, Richard Proulx, John Johnson, Bernard Vena, Bill Clayton, Robert Knutson, Albert Blazavier, Leonard Glass, Leonard Fonte. . . Row 7—Louis Aceto, Charles Allen, Edward Moehrke, Richard Sauer, Bill Lulack, William Zietz, Frank Widmanich, Eugene Hoye, Walter Stein, Jerry Holton, Walter Glass, Bill Lippert, John Kistelewski. . . Row 6—Jim Quinn, Lawrence Grabot, John Glass, William Seuglik, Albert Dowe, John Giles, Ernest Kratowicz, Donald Redfern, Eugene Panlener, Joe Pauloski, Henry Zornicz, Bennie Romano, Eugene Marino. . . Row 5—Don LaRose, Nick Lupia, Jerry Rossa, Walter Haag, Harold Hunt, Philip Garamone, Leonard Kolokowski, Wilford Kubarth, Richard Rossi, Bill Sonnenberg, Marvin Fischer, Jim Angelo, Ken Foth, Bernard Moehrke, Bob Dietz. . . Row 4—Aileen Boness, Joyce Colburn, MaryAnn Rybold, Florence Paczkowski, Barbara Runge, Audrey Pias, Mary Ginney, Lois Jensen, Betty Fiege, Virginia

Giomo, Dorothy Dvorak, Stella Lorenz, Jake Bouges, Harold Mardoian, Richard Landgren. . . Row 3—Ruth Maxon, Irene Jankowski, Betty LeMay, Betty Lemorand, Donna Guttormsen, Marjorie Leuck, Emily Perotto, Myrtle Ferch, Betty Rasico, Ruth Wenzelmann, Shirley Quandt, Ardith Drinkwine, Harriet Mink, Yolanda Conti, Jennie Principe, Katherine Herrmann. . . Row 2—Harriet Leszczewski, Muriel Disotell, Yvonne Lasky, Doris Kaelber, Martha Carney, Lois Jensen, Rena Rowena, Dorothy Gogola, Shirley Bininger, Margaret Diewie, Alice Ritacca, Angeli Iaquinto, Margaret Monroe, Mary Palloni, Pearl Edwards, Doris Fuerher, Mary Lou Arnoldini. . . Row 1—Betty Kranz, Eleanor Puratt, Mary Ellen Myer, Dorothea Gregerson, Lorraine Burley, Dorothy Mae Jorgenson, Louise Neuman, Betty DeBruin, Bernice Babros, Helen Kohnke, Bernadine LaFayette, Lois Lundine, Jean Rademacher, Nancy Reynolds, Margaret McDonald, Mary Jane Beaumier.



School is a circus. . . A three-ringed circus. . . And the Sophomores are one of the side rings. . . During the show they put on many acts. . . They are the triumphant red, white, and blue clowns proudly showing their patriotism by waving home room placards with the insignia 100%.



UNDERCLASSMEN . . .

Row 6—Tom Swartz, Francis Knutson, Robert Sinnen, Dick Kuehn, Joe Montemurro, Clyde Staats, Tony Saliture, Richard Swartz, William Ryan, John Parcenka, Alvin Zvoda. . . Row 5—Donald Preston, Richard Hanak, Gottlieb Martz, Allen Kramer, Gordon Lassen, Chester Johnson, Perry Seitz, Orville Haney, Robert Chiappetta, Lois Neu, Elaine Randall, Ethel Morrison, Geraldine Jelen, Alice Troli, Lillian Vena. . . Row 4—Robert Remstad, Robert Dickinson, Richard Anderson, Jerome Kreuzscher, Philip Hornung, Harold Kristiansen, George Montague, Harold Pauschert, Donald Martell, Geraldine Milkent, Mary Jane Weidner, Elda Riva, Georgette Henderson. . . Row 3—Janet Stern, Wade Jacobson, Gene Frye, Harry Langerman, Carl Namur, Bernard Bianco, Jack

Granger, Alice Arndt, Betty Ludwig, Gloria Huetten, Janice Rasmussen, Grace Spaulding, Betty Parsonage. . . Row 2—Estelle Torrey, Doris Dekker, Alice Norgaard, Rosemary Ogren, Helen Schnauffer, Hildegard Meuer, Doris Johnson, Lillian Dithardt, Natalie Norris, Bernice Eyre, Lorraine Berlin, Betty Hagberg, LaVerne Hagelschur, Virginia Ziesmer, Janette Karow, Genevieve Onosko. . . Row 1—Maxine Roemer, Carolyn Kuchma, Constance Glass, Mildred Cumiskey, Bethal Ann Heiner, Avis Bain, Dolores Renick, Rose DeCoursey, Margaret Renik, Lois Hensey, Marion Krieger, Shirley Dahn, Margaret Curren, Inez Fulton, Salome Zalieski, Joyce Zuidweg, Barbara Otto.

They are the funny tumblers, awkwardly trying to balance huge books, lollipops, basketballs, notebooks, ice skates, big bass viols, and yo-yos . . . They are the serious little beavers, climbing a wobbly ladder to hew their names industriously on the high Roll of Honor bill board.





SOPHOMORES ARE OUR

Row 7—John Malloy, Ronald Wick, Clifton Anderson, Wayne Fitch, Earl Wiegirt, James Gourley, Bill Sunderland, Gordon Gregory, Erwin Sankowski, Rudy Havranek, Jerry Hawkins. . . Row 6—Charles Arlow, Wallace Burkee, Dick Walkowski, Bill Biolo, Lawrence Jarnigo, Jack Cowan, Fritz Holke, Norman Sholar, Richard Strash, Joe Borden, Edward Ambrose, Raymond Andersen, Harold Huissen, Arnold George, Donald Lois. . . Row 5—Richard Schneider, Frank Hujik, William Lehman, Frank Stella, Fred Treise, Ernest Shaw, Don Staricka, Arthur Clark, Duane Van Wie, Wilbur Konis, Donald Arentz, Bruce Barter, Adolph Andrews, Eddie Scheller. . . Row 4—Francis Rondeau, Margaret Heidersdorf, Evelyn Herrmann, Barbara Couture, Edith Durzo, Dolores Johnson, Catherine Sorenson, Marianne Bakula, Alice Eils, Delcres, Grbavac, Lorraine Barks, Lois DeBrier, Elaine

Voleska, Jule Chase, Lois Bergendall. . . Row 3—Eleanor Batassa, Shirley Schlater, Lorraine Boreiko, Shirley Jensen, Ruby Schroeder, Marjorie Crystal, Helen Greshammer, Shirlee Hart, Anne Fifer, Mary Robertshaw, Doris Phalen, Paula Thomas, Katherine Cerninara, Rose Frese, Mariellen Gulbransen. . . Row 2—Bernice Cepukevas, Edith Soderberg, Beatrice Schurichow, Shirley Ruotsala, Connie Rompesky, Joyce Servais, Marjorie Niemi, June Stika, Margaret Wanenko, Shirley Wiegale, Joan Wermeling, Irene Sluzyneski, Muriel Wienke, Lorraine Raczkyowski, Marjorie Skuarenina. . . Row 1—Helen LaPotta, Phyllis Graf, Clarice Zaph, Corrine Stack, Edna Spitzer, Dorothy Schmitt, Elaine Schultz, Jessie Seiberlich, Shirley Barlowe, Dona Timme, Shirley Werner, Marilyn Wilson, Genevieve Batwinski, Virginia Joblonski, Stella Grudzinski.



They are the cowboys and Indians who stage a Wild West Show for each matinee at three-thirty, attacking traffic on Sheridan Road with blood-curdling yells that halt the most reckless driver, as they descend upon Bill's for meals for themselves and their bright eyed little squaws.

They are the ambitious water boys, conscientiously taking orders from the trainers so they can get a glimpse of the Big Show. . . They are the vain little parrots and love birds, chattering tales of romance, adventure, and intrigue they have borrowed from books, movies, and people.

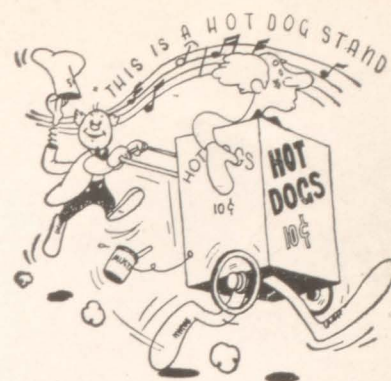

Row 7—Donald Peterson, Richard Lipke, Bob Newman, Robert Hubbard, Harold Lenz, Ivy Petroski, Lloyd Reynolds, Bob Keller, Miss Novack, Irene Jankowski, Jane Olson, Joan Loewen, Beverly Thorpe, Joe Garro, Jack Kotz, Roger Roman, Ken Firchow, Aldo Madrigano, Joe Gurpeski, John Bernardi, Egone Miller, George Harbaugh. . . Row 6—Harold Bordeau, Richard Sikora, Floyd Bennett, Roger McPhaul, Leland Hagberg, James Brady, Bob Bingham, Richard Petrilli, Rhona Miller, Hannah Roberts, Eloyse Sorenson, Beverly Thorpe, Grace Pahl, Edmund Kollmann, Art Fish, Joyce Murphy, Harold Jones, Keith Chambers, Joe Cunningham, Mr. Hartzell. . . Row 5—Bob Smith, Alfred Perwitz, Elmer Nelson, Dale Rohling, Cecelia Regner, Mavis Birkholz, Elaine Goosen, Virginia Katautis, Mary Levin, Viola May McCaffrey, Rose Marie Bobusch, Mary Lou Frank, Georgia Hoffman, Barbara Schroeder, Loretta Chrominger Betty Bellaver, Lavila Mawake, Ed Borland, Arthur Griffiths, Ronald Keck. . . Row 4—Paul Richards, Robert Clark, Richard Hay, Shirley Hart, Jo Ann Pristov, Nancy Dittmann, Anne Alasaukas, Carol Barrows, Agnes

Bursa, Julie Snowhook, Barbara Metten, Theresa Maracchi, Jeanette Lura, Doris Micks, Dona Graf, Margaret Burn, Sam Aceto, Harry Florence Jamakowski, Audrey Keckler, Adelaide Montemurro, Sarah Berenson. . . Row 3—Dorothy Koster, Byron Dowse, Fritz Margaret Kast, Eleanore Chojnacki, Margaret Johnson, Caryl Schultz, Margaret Johnson, Jessie Corelli, Marilyn Collins, Pat Rasmussen, Jacqueline Thompson, Mildred Blanchard, Sam Brugger, Harry Pappy. . . Row 2—Amelia Petzokivi, Roger Hendrickson, John Mohr, Bob Moran, Gene Marlatt, Dawn Wacks, Lorraine Gustafson, Dolores Aliano, Doris Cummings, Kathleen DeVoy, Joan Hess, Lois Constanti, Florine Olson, Agnes Kuckuckla, Marguerite Gelsone, Rose Corradini, Margie Abbott, Anna Kenechi, Greta Larson. . . Row 1—Violet Hovey, Charlotte Leto, Bonnie Fenske, Julie Exton, Marilyne Herzog, Viola Johnson, Mary Alice Gemmell, Lorraine Ball, Arlene Griffin, Blanche Hanzalik, Theodore Cholak, Violet Kraning, Delores Hall, Margaret Hendricksen, Betty Jane Daugherty, Juanita Brandes, Ida Deepus.

SUPPORTING CAST





They are the cute little monkeys dropping coins into a big machine, pouncing hungrily upon white bottles, and drinking milk with relish and abandon. . . They are the poor lost children who get lost in the crowds of people while wandering around the third floor looking for the gym.

Row 7—Robert Nemetz, Norman Nolan, Kenneth Nielsen, Richard Otto, James Thome, Earl Tanner, Henry Sublisky, Vincent Puntillo. . .
 Row 6—John Podskarki, Edwin Young, Richard Soens, Edward Pocan, Richard Pfarr, Ted Szebecki, Ronald Osborne, Donald Scott, Robert Stuber, Robert Tanking, Simon Topel, Charles Zahn, Donald Wastrick. . .
 Row 5—Rudy Renzulli, Norman Puhek, Albert Nielsen, Malcolm Young, Joseph Schultz, Don Stromquist, Wesley Wight, Sam Pacetti, Robert Valo, William Schnuck, Don Leinenweber, Fred Smith. . .
 Row 4—Donald Wagner, Earl Guttormsen, Richard Ziccarelli, Ezio Lorenzi, Jerry Murphy, Donald Tredup, Charles Malzahn, Floyd Marrone, William Lundskow, Eugene Rende, Robert Troli, Eugene Madison,

Kenneth Rusecki. . . Row 3—Edris O'Connor, Frances Vaccaro, Shirley Pahl, Betty Miller, Arlene Stein, Merle Walden, Marcella Martz, Phyllis Nelson, Barbara Nelson, Elsie Roemer, Jeanne Molling, Allen Martin, Gabriel Savaglio. . . Row 2—Mary Ritter, Mary Lou Nicoll, Josephine Roszko, Bernice Pfarr, Josephine Ruffolo, Sophie Stein, Lois Wilmot, Mary Papanek, Josephine Potilunas, Irene Rewinski, Virginia O'Leary, Julia Moyl, Audrey Schaumberg, Constance Pedersen. . . Row 1—Charlotte Stacy, Betty Petzke, Patsy Quandt, Ruth Roth, Julia Rizotto, Shirley Shelley, Eleanor Reed, Rosalie Rozumoff, Corinne Stein, Patricia Vareck, Dolly Thiele, Eileen Orth, Betty Pottman, Lorraine Mrcu, Frances Mueller.

SOPHOMORES





ON PARADE

Row 6—William Cox, Donald Brus, John Hrupka, James Karle, Gordon Jensen, James Alderson, Robert Bundies, Richard Firchow, Louis Calicchio, Dennis Gerber, Herbert Kloet, Robert Gurske, Harold Jensen. . . Row 5—Carl Butera, Leo Gallo, Gregory Gallo, James Brehm, Harry Keefer, Boyd Holmes, Robert Hucker, Richard Zicarelli, James Batenburg, Julius Hansen, George Engleman. . . Row 4—George Georna, Donald Buratti, Alger Kasper, Robert Connell, Erwin Kraemer, Keith Chambers, Earl Guttormsen, Charles Borkenhagen, Sam Christiano, Nels Hansen, Jeanne Davin, Guilda Di Pasquale, Sydney Butcher. . . Row 3—Joanne Kaiser, Ruth Johnson, Betty Attebery,

Lois Firchow, Anita Hunkeler, Doris Hawkins, Mary Krman, Norma Davin, Beulah Landers, Marilyn Linstroth, Dorothy Cress, Jean Christiansen, Shirley Kast, Irene Gentz. . . Row 2—Dorothy Lough, Miriam Frank, Carol Johannes, Phyllis Kupfer, Mary Kuchma, Marietta Falcone, Lois Karrman, Catherine Ciappetta, Arline Kaufman, Dorothy Knoedler, Jessie Gordon, Dorothy Guy, Ann Elsik, Donna Callahan, Lois Anderson. . . Row 1—Helen Gordon, Dorothy Diehlmann, Josephine Cesario, Mary Ellen Cass, Elaine Carey, Nancy Loper, May Leivick, Joanne Kenig, Laura Jessen, Shirley E. Johnson, Ruth Grisse, Roberta Hines.

They are the ring that once stole the whole show and ran up a Minute-Man Flag, while the spectators gazed in wonder and admiration, the other rings quite forgotten for the time! . . . School is a circus. . . A three-ringed circus. . . And the Sophomores are a marvelous side ring.





School is a circus. . . A three-ringed circus. . . And the Juniors are the other side ring, where the troupers aren't quite stars yet. They are the industrious chemists who endure the indescribable odors, striving to discover a universal solvent or a substitute for rubber.

Row 7—Albert Salerno, Warren Steinway, Don Supitilov, William Thiele, Henry Simons, Peter Steinbrink, Clarence Scronson, Maurice Schoepke, William Schultz, Frank Sullivan, George Werner, Carl Wamboldt. . . Row 5—Jack Thomas, George Sturino, Tony Scuglik, Dale Scharf, Nickolas Schmitz, Marvin Setter, Robert Schneider, Gene Saftig, Marvin Ward, Ralph Tennessen, Robert Van Caster. . . Row 6—Frank Rosinski, Robert Romanowski, Willard Stuehn, Norman Schulte, Richard Sexton, Ray Swanson, Paul Rutchik, Jerry Spakowicz, Robert Hendrickson, Richard Serles, Harvey Weiss, Paul Saftig, Richard Schaff. . . Row 4—Rosemarie Ulrich, Dorothy Reith, Marianna Reith, Nancy Sampson, Katherine Stavros, Virginia Tenuta, Delores Topfer,

Gloria Torrey, Virginia Riske, Marie Salica, Ramona Pitsch, Edward Usinger. . . Row 3—Pat Tully, Richard Griffin, Madelyn Sund, Pat Schutz, Elfreda Schepker, Helen Schlecht, Ann Sacco, Miriam Ripley, Shirley Tyson, Carmella Taglianetti, Inez Thomas, Evelyn Stancato. . . Row 2—Frances Funk, Gloria Rogan, Evelyn Spitzer, Rita Sinnen, Iris Rademacher, Joan Quinn, Janet Tures, Marcia Rowe, June Propson, Rhea Schultz, Lorraine Schacht, Lucy Smith, Gloria Swanson, Elizabeth Sturino, Lucille Scholler. . . Row 1—Betty Postman, Shirley Stausgaard, Amy Rafferty, Eleanor Roth, Alice Sterelczyk, Helen Rastocny, Charlotte Racine, Ida Qualeatti, Bernice Soceka, Francis Sobo, Janet Pietrnac, Jean Shields.

JUNIORS ARE



They are the great magicians who pull from their hats one glamorous evening for all the actors in our show, which passes so quickly that only an unforgettable memory of long dresses, perfumed hair, dimmed lights, first corsages, and smooth music is left as an aftermath.



Row 7—Ernst Fleischer, Raymond Ziesemer, Alan Gaulke, Paul Zakarevich, James Cross, James Zievers, Carl Williams. . . Row 6—Edward Werve, Orren Dutton, Frank Zokaites, Lido Ghezzi, Richard Zigus, Gilbert Fechner, Roman Dyutka, Chester Zielinski, James Ewing, Albert Gallo, Robert Hendrickson, Stanley Gorecki, Arden Crawford, Eugene Yule. . . Row 5—Eugene Covelli, Gustav Zaminy, Arthur Faraca, Clyde Ellis, Robert Denton, John Demske, Kenneth Colby, Louis Fumo, Gerald Hall, Glen Gotsche, Robert Granger, Franklin Gail, Archie Foreman, Howard Wirch. . . Row 4—Bill Fuller, William DiCello, Aletta Wohlgemuth, Jean Yule, Ruth Van Hazinga, June Zoerner, Richard Griffin, Sally Fenner, Selvio Geliche, Robert Gemmell, Leslie Gillmore, Joyce Yandell, Eleanor Venci, June

Weaver, Donald Foreman. . . Row 3—Mary Lou Wasurick, Lois Wendorf, Bette Fish, Dolores Dyutka, Irene Cunningham, Dolores Dilda, Elaine Cluckey, Jeannette Butkus, Violet Castona, Frances Funk, Marie Ann Duffy, Joyce Edwards, Rose Faulhaber. . . Row 2—Mae Wiersum, Shirley Wick, Elaine Wyman, Hazel Vanderveld, Betty Yorton, Clarice Weinberger, Margaret Chiappetta, Josephine Camelli, Joyce Christensen, June Carey, Norma Cronin, Agnes Denig, Lucille Cicchini, June Disotell, Arlene Fishbach, Doris Fennema. . . Row 1—Mary Ficcodenti, Ida Covelli, Irma Costabile, Reynalda Carreno, Gilda Cheren, Betty Dary, Esther Cross, Eileen Carroll, Lucille Czarowski, Clara Cohen, Florence Dobranski, Lila De Bolt, Olivia De Cesaro, Helen Gentile, Doris Gardinier.

OUR STARS TO BE





JUNIORS WILL

Row 7—Ralph Kotowski, Nicholas Lichter, Jim Arneson, Vaughn Carrison, Bob Leonard, Fred Burger, Gerald Lehmann, Donald Krueger, Donald Jacoby, Tom Johnson, Bob Boerner, Waldo Bauer. . . Row 6—Bob Becker, Joe Balok, Frank Kratowicz, Stan Gorecki, Eugene Katt, Cezar Banks, Charles Bose, John Bernhoff, Robert John, Eugene Jester, Edward Kleist, Steve Lesarich, Joe Hlavata, Steve Blagec. . . Row 5—Ronald Bertling, Sidney Bedore, Lydia Horidovetz, Pat Gunther, Beatrice Grewenow, Rose Faulhaber, Glen Gotsche, Walter Ketelhut, Richard Johnson, Karlton Lehmann, Ned Harper, Ed Larsen, Joseph Lelivelt, Lewis John, Robert Beardsley, Allan Kirchner. . . Row 4—Alice Karacki, Jean Higgins, Mary Ficcodenti, Edna Hasselmen, Marion Klivicky, Margaret Jelen, Margaret Betchel, Stella Bedore, Doris Fennema, Arlene Fishback, Yurik Boris, John Levonowich, Bill Koehl, Julius Lesarich, Jack Allie, Robert Hessefort, Willis Kohlhaugen,

Frank Bordo. . . Row 3—Lorraine Hill, Alice Hansen, Bernice Jensen, Lucille Knapp, Elaine Kauer, Shirley Johnson, Gloria Boyle, Dorothy Binnering, June Disotell, Nellie Aceto, Eleanore Akvick, Elaine Angelo, Rose Beaumier, Sally Fenner, Anne Isermann, Jack Hultenius, Betty Ballard, Lois Johnson. . . Row 2—Arlene Heidersdorf, Alice Hawke, Delores Hannes, Trudy Hall, Ruth Hendrickson, Delores Dyutka, Joyce Edwards, Jean Ecklor, Jean Alderson, Delores Holzhutter, Gloris Hollister, Connie Bosco, Lena Amadio, Jane Bischoff, Marie Ann Duffy, Rita Andrea, Flo Dobranski, Helen Kelbonowski, Betty Hughes. . . Row 1—Jean Jacobsen, Pat Girman, Beverly Hagberg, Bette Goff, Dominic Botassa, Jim Anderson, Don Brennan, Jane Hultenius, Lorraine Jankowski, Janet Johns, June Jass, Nancy Berkley, Ann Benuska, Felicia Aceto, Vera Albofonte, Doris Bugalecki, Mary Bednarwitz.

. . . This dance not only gives one evening of bliss, but is also responsible for the seventh heaven in which all the dancers continue to live for days afterward . . . They are the sword swallows who swallow bitter disappointments as they step aside for the Seniors who know better.



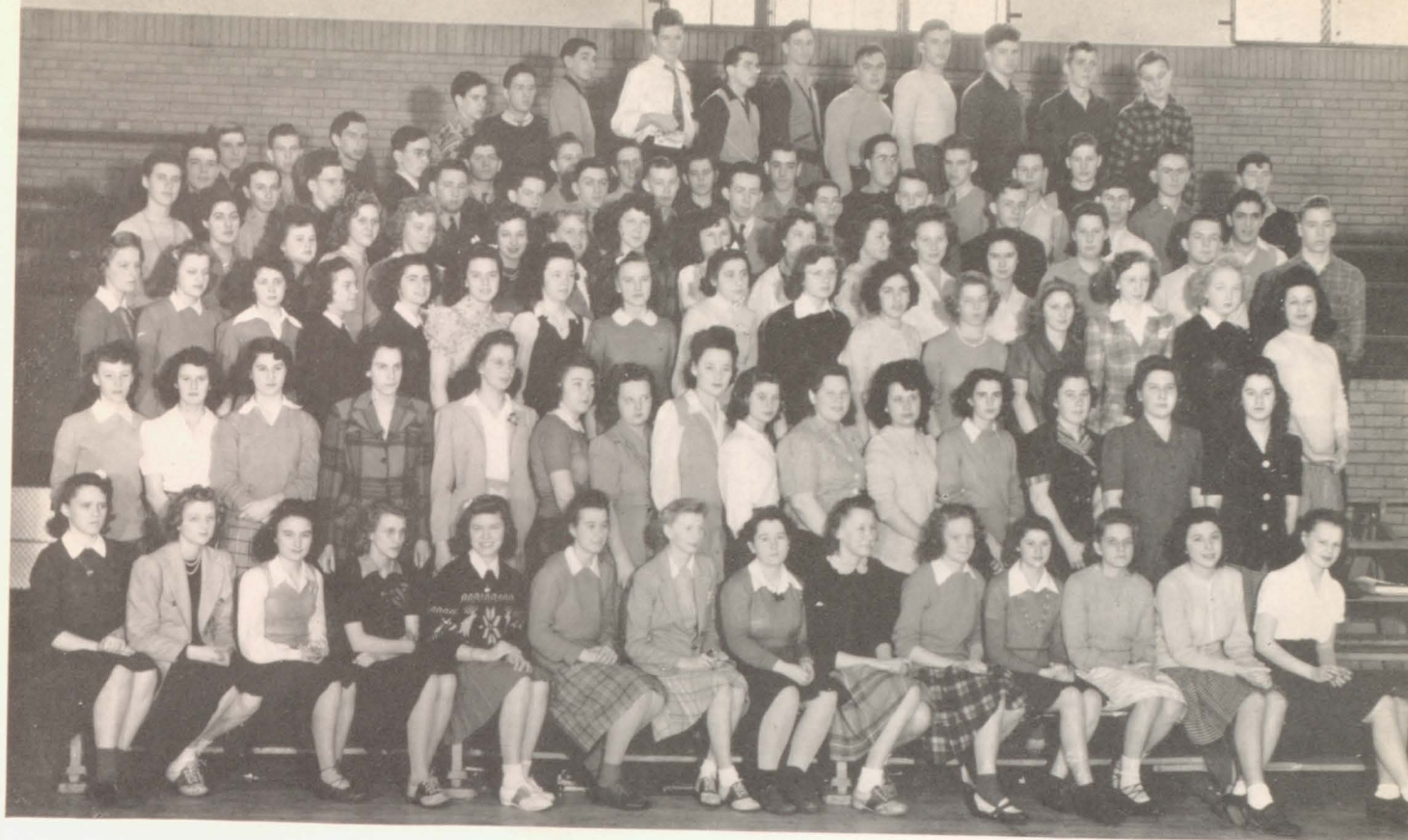

RUN THE SHOW

Row 7—Pat Murphy, Atillio Monticello, Paul Renzoni, Herman Ogren, Arthur Pignotti, Ernest Noto, Robert Rittenhouse, Bob Lipke, Jack Parker, Don Pfarr, Joseph Lulewicz. . . Row 6—Ray Morgan, Frank Luebke, Claude Meyer, Fred Luquer, Milton Mardoian, George Monte, Henry Liegler, Wallace Regnery, Paul Quintarelli, Bill Reagan, Myles McQuestion, Robert Granger, Robert Phalen, Joe Balok, Roland Mitchell. . . Row 5—Jerry Poltrock, Ray Regis, John Locke, Jack Rice, Ronald Mateiver, Harry Mayer, Donald MacPhaul, John Marton, Leo Prosto, Dick Pierce, Richard Nelson, Joe Navoichik, Henry Perez. . . Row 4—Edna Major, Betty Perkins, Mary Koztowski, Lorraine Morgan, Mary Lou Meyer, Lucille Nichi, Loretta Oquist, Evelyn Kozmiski, Gertrude Kremis, Betty Fish, Elizabeth Neubauer, Virginia Owen, Betty

Lennertz, Betty Person, Carl Pedersen, Walter Roemer. . . Row 3—Felicia Lenz, Karlene Lehman, Bernice Kraack, Jenny Kozlowski, Margaret Miamsien, Shirley Middlecamp, Valerie Middlecamp, Jean Milkie, Kathleen Pfeiffer, Peggy Olle, Anne Perry, June Nichels, Dolores Matoska, Angeline Malizeski, Alice Larsen, Susan Matallo. . . Row 2—Ethel LaFond, Alma Lazza, Jean Martino, Lorraine Konke, Betty Kroening, Georgia Nash, Muriel Mitchell, Beverly Nelson, Matilda Modrijan, Janet Monk, Stella Naidic, Arlene Kollman, Dorothy Lettau, Eleanore Matalas, Marion Pedly. . . Row 1—Lois Langenback, Eleanore Kurzanowic, Madeline Matteucci, Doris Langer, Irma Krambert, Louise Krebs, Janice Sommer, Janet Nelson, Jean Mattson, Betty Miller, Mary Petroski, Betty Marvin, Mary Jane Louren, Violet Lodgenski.

They are the fearless men who brave the oyster swallowing to join the various clubs . . . They are fortune tellers who smile understandingly at the puppy love of the Sophomores, as they know that the full meaning of the word love is not understood until one becomes a Junior.

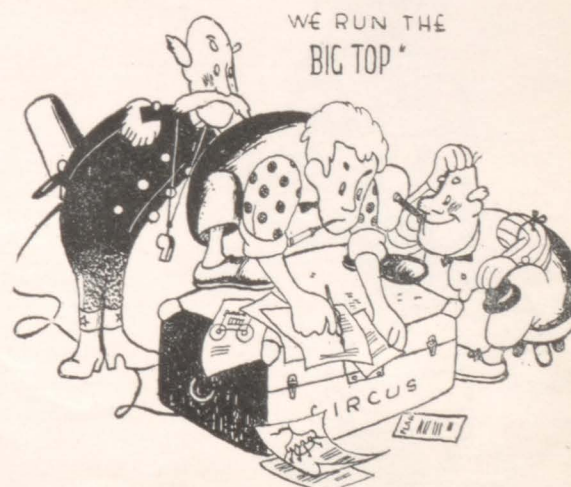



JUNIOR A'S WILL BE STARS

Row 6—Richard Friedeck, Steve Modory, Raymond Saulo, Kenneth Peter, Elmer Jorgenson, Joseph Quinn, Igor Shouisky, John Robertsen, Bennett Weiss, Attilio Puntillo, Rolf Schmitz, Steve Sargent, Harry Shaltes. . . Row 5—Donald Meier, William Katt, Kenneth Nelson, Jerome Zahn, Richard Pfefferle, Paul Sorensen, Guido Marano, Raymond Lenz, Roy Rardin, Charles Knoedler, Frank Bonadio, Joe Biskoiski. . . Row 4—Joseph Jakubik, George Shilla, Richard Pofahl, Edward Young, George Oster, Teddy Musial, Richard Norlander, Bob Quardokas, Donald Umland, Lee Stein, Richard Piarr, Armand Rossi, Ronald Novelen, Marvin Matera. . . Row 3—Anne Parola, Beverly House, Naomi Nichols, Shirley Mills, Dolores Lourigan, Carol Melville, Louise

Marabelli, Marilyn Riley, Eda Morrone, Evelyn Pellicori, Eda Rizzo, Harriet Mardoian, Leonard Swanson, Robert Schmitz. . . Row 2—Pauline Quenzi, Margie McMullen, Rosemary Irving, Viola Olsen, Eloise Peterson, Edith Volpentesta, Sue Jobick, Audrey Jones, Joyce Loechinger, Frances Seeger, Gisella Velardo, Edith Woloshin, Caroline Smith, Betty Schnuckel, Marilyn Rover, Shirley Steinbach, Ruth Rodenbecker. . . Row 1—Mary Jane Johnson, Helen Kappler, Anita Peterson, Carmella Ritacca, Marybelle Richards, Kathryn Mardoian, Helen Kail, Lucy Lanni, Eileen Redo, Jennie Laban, Emily Slamer, Carmella Andreoli, Dolores Stein, Stephanie Widmanich, Margaret Spluth, Rosemary Schweiger.



They are the strong men who with brilliant and daring plays bring the spectators to their feet at the football games . . . They are the magicians who revive the ancient tournament, with eleven knights defying eleven chosen warriors, striving to push each other from the battlefield.



IN THE FEBRUARY FINALE

Row 1—Alice Frazier, Lois Grevenow, Marilyn Yance, Willamce Hawkins, Delores Glasel, Mildred Ernst, Anna May Anderson, Ellen Trafford, Delores Anderson, Mary Aiello, Mary Amedio. . . Row 2—Barbara Hammond, Shirley Gerlach, Pat Grasser, Florence Gulliford, Martha Horn, Mary Celebre, Ann Taleronok, Mary Jane Bruno, Jeannette Draganewicz, Miss Michaelis, Winifred Burley, Helen Albofanto. . . Row 3—Shirley Anderson, Pat Bartell, Mary Curi, Wanda Curneo, Susan Breigenger, Mary Dzwinel, Arlene Brokaw, Betty Birchard, Marion

Erickson, Alyce Fato, Joyce Robbins. . . Row 4—Eugene Tenuta, Bob Dart, Ben Chemerow, Fred Congdon, Bob Grant, John Halmo, Albert Tenuta, Leroy Covington, Robbie Dennis, Shirley Beth, Carmela Andreoli. . . Row 5—Lois Iaquina, Liano Giannoni, Paul Dobias, Harry Oamedio, Rudy Topolevec, Edward Baumann, Wesley Tabbert, Charles Bocheloh. . . Row 6—Bernard Horwitz, Edward Holtman, Edward Husarik, Richard Hall, Bill Hogan, Russell Gillmore, Marvin Davies, Earl Bailey, Richard Broesch, Oral Congdon.

The glamorous queen is at the tournament with her maids in waiting and the crowning of the queen with a kiss from the star is one of the biggest moments in the Show . . . School is a circus . . . A three-ringed circus . . . And the Juniors are a spectacular side ring.





G.
F.
L
O
O
M
I
S

RING MASTERS

Shrewd Showmen, Good Managers, and Leaders

Every circus must have its ringmasters, designers, and producers; and our Big Top is no exception. The three men who run the show are G. F. Loomis, superintendent of schools; G. N. Tremper, principal, and D. T. John, associate principal. . . With the new nation-wide accelerated educational program, these three men carry an added burden of responsibility, for their careful planning and faithful assistance are vital to the war effort.



G.
N.
T
R
E
M
P
E
R

The Show goes on! In spite of war, our school continues its training of young people in knowledge, in character, and in citizenship. But the students now get more than the usual training, for in response to the Nation's call the following courses have been added to the curriculum: body building classes for boys and girls, home nursing, cooking classes for boys, mathematics refresher course, photography, pre-induction courses in machines, electricity, radio, and airplane engine overhaul, girls' courses in industrial arts and machine drawing, model airplane building for the navy.



D.
T.
J
O
H
N

On many occasions it has been necessary to ask for student help in extra-curricular war activities. Many students have been active in doing these jobs: home room sales of war stamps and bonds, tin can collection, silk stocking drive, books for armed forces, first aid instruction, making surgical bandages, rationing gasoline, sugar, and food, civilian defense work.

- Ona Andrews—M. A., Mathematics
 Florence Baar—M. A., Mathematics
 Myrtle Bangsberg—M. A., English
 C. E. Bayler—Ph. B., Mathematics
 Mildred M. Berger—M. A., Commercial
 Nora Belle Binnie—B. A., English
 Florence E. Bisbee—M. A., English
 Juliana Blank—M. A., Languages
 Karen Elizabeth Boe—M. A., English
 Ruth C. Breiseth—M. A., English
 Ruth E. Brown—M. A., English
 Donald C. Buck—M. A., Biology, Algebra
 Lois Jane Campbell—M. A., Commercial
 Florence E. Caswell—M. A., Mathematics
 J. C. Chapel—M. A., Chemistry
 Margaret B. Chatilovicz—Library
 Marie E. Chrisler—M. A., Mathematics
 Martha Clapp—M. A., Latin
 Elsie Cumro—M. A., Commercial
 John D. Davies—Ph. B., Dramatic Art, Speech
 Edith Gene Daniel—M. A., English
 Margaret Densmore—M. A., English
 Mary A. Doherty—B. A., Chemistry
 Frances Dorfmeister—Office Clerk
 Mabel B. Duncan—M. S., Industrial Geography
 L. E. Engle—B. A., Physical Education
 A. E. Freeberg—B. S., Industrial Arts
 O. H. Gaulke—M. A., Commercial
 Lydia Goerz—Ph. M., Biology
 Tella Griffin—M. A., Mathematics
 Matilda Hansen—M. A., History
 Catherine Hargrave—M. A., Music
 T. L. Hartzell—B. E., Commercial
 Hope Hastings—M. A., History
 Neal S. Heis—B. S., Physical Education
 Hazel Herley—Secretary Annex
 Avis J. Johnson—M. A., Commercial
 Ethel Mae Jones—M. A., History
 Helen Kelsh—M. A., English
 James T. Kirk—Litt. D., History
 Margit Kristiansen—Office Clerk



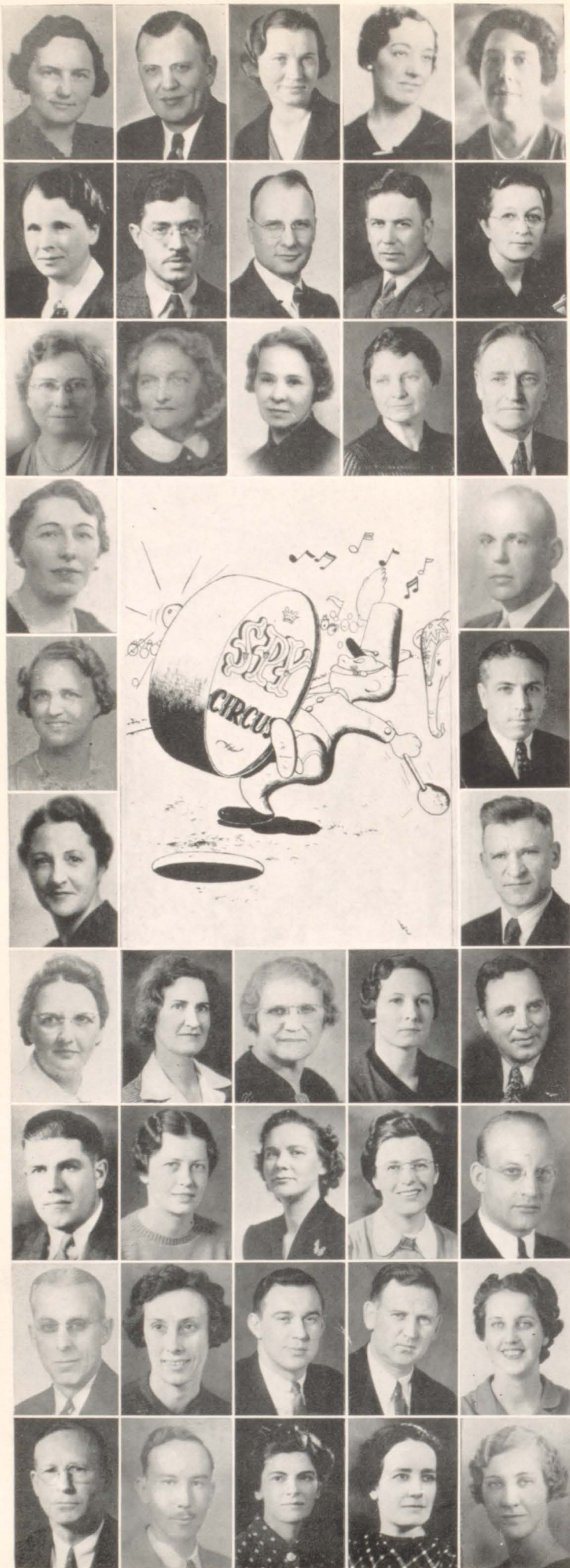

Evelyn Kronenwetter—M. A., Commercial
 W. C. Kruse—M. A., Mathematics
 Anne Kusta—M. A., Home Economics
 Elberta Llewellyn—M. A., English
 Isabel R. Low—M. A., History
 Teresa W. McDonough—Ph. M., Home Economics
 Nicholas A. Magaro—M. A., Italian
 W. W. Martelle—M. A., History
 C. L. Mason—M. A., Physics, Band
 Alma M. Merrick—M. A., Latin
 Carlena J. Michaelis—M. A., English
 Charlotte A. Moody—M. A., English
 Mary Elizabeth Murphy—M. A., English
 Florence B. Nelson—B. A., English
 David Newberry—B. A., Physics
 Caryl Lucille Oates—M. A., Commercial
 Howland H. Paddock—M. A., Social Science
 Ruth B. Palmer—M. A., Physical Education
 J. A. Peel—M. S., Physical Education
 Mildred E. Ramaker—M. S., Library
 B. B. Reppert—B. S., Industrial Arts
 Prudence A. Schaefer—M. A., Biology
 Leone Schuessler—M. A., Spanish
 Laura Schultz—B. A., German
 Eunice L. Smith—M. A., English
 Glenn I. Smith—M. A., Sociology, Guidance
 H. C. Smith—B. S., Printing
 Florence Sokolik—M. A., Household Arts
 Bernice Steel—M. A., Fine Arts
 Laura E. Steffen—M. A., English, Dramatics
 O. T. Steffensen—B. S., Sheet Metal
 I. F. Stocker—M. A., Hygiene
 Azalea J. Terry—Office Clerk
 Ben Trewyn—B. A., Commercial
 H. D. Valaske—Drafting
 Mildred Vanderhoof—M. A., Physical Education
 Charles N. Walter—M. A., Physics
 Philip A. Whitaker—M. A., Science
 Helen J. Wicks—M. S., Journalism
 Virginia Wilson—M. A., French, English
 Harriet E. Yingling—M. A., Physical Education
 Not Pictured—Dorothy Slater—Ph. B., Library, Sp



Waiting for their final cue are these graduating seniors. Here they are discussing the past, nervous about the present, and expressing hopes for the future. The graduation exercises were the grand finale of their brief period of stardom.

Valedictorians Joan Kindt and Shirley McPhaul end their careers as co-stars in the graduation ceremonies. Both girls maintained straight A averages, in addition to their many outside activities. We see them looking over their old grade slips.



STARS

The following pages of this book are devoted to the Stars of our Circus, the members of the February graduating class. All of these retiring experts in scholastic achievement in High School were thrilled by some or all of the exciting events of the last few days. They were touched by the sentiment of their class play; they reminisced as they listened to the speakers at their senior-faculty banquet; and all contemplated their future as they sat at commencement, listening to the names of their classmates read aloud.



Pink lemonade or Orange Pekoe, the Senior girls all turn out for tea. Miss Campbell and Miss Berger pour for the annual College Club tea in the library. Darlene Mickelson, Norma Lencioni, Cecelia Regner, and Mary Lou Campbell wait for their tea.



The "Graveyard" is what circus people call the high seats at each end of the Big Top. . . Well, these graduates may be in the Kenosha gym's "graveyard" in this photograph, but they certainly didn't have a "dead" time that night!

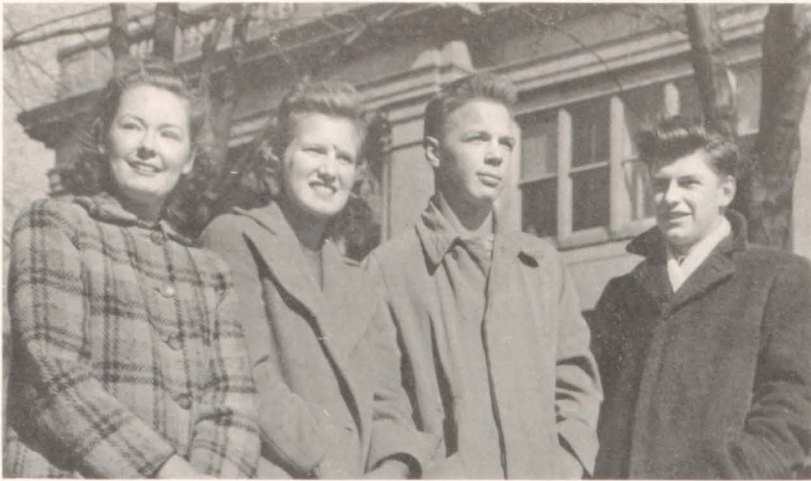

Their fellow students like them, and you can see why. They're not only attractive but all are outstanding as student leaders. We are proud to present the officers of the January graduating class, Vera Jean Sydney, treasurer; Gunhild Backlund, secretary; Bob Engle, president; and Alfred Klees, vice-president.

STARRING . . FEBRUARY SENIORS





Robert Kivi and Richard Kiedrowski look on as **Leona Jacoby** receives her diploma from **Mr. Loomis**, superintendent of schools. Mr. Loomis follows the tradition of presenting each senior personally with his diploma. His hearty handshake signifies what all of the assembled people feel in their hearts—that each youth will lead a happy and successful life. . . **Banquet**—The banquet of the mid-year class may be remembered for a long time as the last senior-faculty gathering of its kind until after the war. At the first table are **Marianne Funk, Betty Merritt, Sheila Knowles, Netta Courtney, Gunhild Backlund, Sophie Ulicki, Kathryn Valentine, and Marilyn Berenson.**

HONOR STUDENTS

Joann Kindt

Shirley McPhaul

Ruby Bach
Bob V. Engle
Marianne Funk
Jane Walton Hewitt
Alfred Klees
Irene Koroscik

Wayne Lippert
Julia Mardoian
Laura Quintarelli
Yolanda Rende
Shirley Rocknowski
James Rydberg
Virginia Schelar

Elaine Stein
Vera Jean Sydney
Fred Tenuta
Arline Tucholl
Kathryn Valentine
Elaine Weske

Class Motto: "They Conquer Who Believe They Can."

Class Colors: Blue and White.

Class Flower: Red Rose.

LORETTA AIELLO—Entered from Washington; Bowling . . . **ALAN ANDERSON**—Entered from Lincoln; Boys' Glee Club; Co-Treas. A Capella Choir . . . **BETTY ANDERSON**—Entered from McKinley; Girl Scouts; Swimming . . . **IRIS ANDERSON**—Entered from Washington; Girl Reserve; Bowling . . . **KENNETH ANDERSON**—Entered from Lincoln; Cadet Corps . . . **JOE ANDREUCCI**—Entered from Washington; Gondoliers; Bowling; Basketball . . . **RUBY LORRAINE BACH**—Entered from Washington; Treas. National Honor Society; Student Advisory Board; Vice-Pres. Girl Reserve; German Club; Orchestra . . . **GUNHILD BACKLUND**—Entered from McKinley; Mariners; Student Advisory Board; French Club; Sec'y, Treas. Girl Reserve; Sec'y Student Senate; Sec'y Student Council; Sec'y Sr. Class . . . **RUTH LOIS BALK**—Entered from McKinley; Scandinavian Club; S. C. A. Cashier; Spy Salesman; Vice-Pres. Sub Deb; S. C. A. Board . . . **JOHN BARENGO**—Entered from Washington; Sports.

WE COULDN'T CATCH THESE . . .

Helen Burns
Rosemary Fish
Grace Rompeski
James Rydberg
Sam Scholar
Charlotte Jeanette Soer
Raymond Williams

They always draw a crowd

						
PATRICIA ANN BECK	NORMAN BELL	MARILYN BERENSON	ERIC BOKDANSKE	NICK BORDO	KENNETH BOYCE	L. BRIDENHAGEN
						
ELAINE BURGETT	RANDALL BURR	SHIRLEY CAMPBELL	JOHN CAMPOLO	DALE CARLSON	MARIO CASTELLI	JOYCE CHALKER
						
IDA LEE CHIAPPETTA	DOROTHY CHROMEC	PATRICIA COOPER	JANET COURTNEY	BOB DENTON	TERRY DEVRIES	BILL EASTMAN
						
ROY EISENHAUER	BOB ENGLE	WARREN FISCHER	MARIANNE FUNK	LEONA GILLMORE	ROSCOE JOE GOFF	VERNON GOFF
						
LOUIS GRAZIANO	MARION LOIS HAAG	DELORES HARMS	JOYCE HAUBRICH	LA VERNE HELLMAN	JANE HEWITT	ROBERT HILL
						
KATHLEEN HOFF	JOSEPH HRUPKA	FRANK IOVINE	LEONA JACOBY	ELAYNE JACQUES	RUTH JOHNSON	MARTIN KALB

PATRICIA ANN BECK—Entered from Lincoln; Girl Scouts . . .
NORMAN BELL—Entered from McKinley; Bowling Club; Sports . . .
MARILYN BERENSON—Entered from McKinley; Forensics; Ke-
news; Student Council; Student Congress; Girl Reserve . . . **ERIC**
BOKDANSKE—Entered from McKinley; Band . . . **NICK BORDO**—
Entered from McKinley; Sports . . . **KENNETH BOYCE**—Entered
from Lincoln; Band; Cross Country Running . . . **LARAYNE BRI-**
DENHAGEN—Entered from Lincoln; Bowling; Games . . . **ELAINE**
BURGETT—Entered from McKinley; Tennis Club; Girl Reserve;
Band; Thursday Chorus; Bowling . . . **RANDALL BURR**—Entered
from Lincoln; Sec'y Spanish Club; Hi-Y; Swimming Team; Golf
Team; Cadet Corps . . . **SHIRLEY CAMPBELL**—Entered from Lin-
coln; Franklin Printers' Guild; Sports . . . **DALE CARLSON**—En-
tered from Lincoln; Hi-Y; Student Advisory Board; Student Senate
. . . **MARIO CASTELLI**—Entered from McKinley; Kenews; Esquire;
Writers' Guild; Quill and Scroll . . . **JOYCE CHALKER**—Entered
from McKinley; Sr. Scouts; Sports . . . **IDA LEE CHIAPPETTA**—
Entered from Washington; Girl Reserve; Student Congress . . .
DOROTHY CHROMECC—Entered from Washington; A Cappella
Choir; Sr. Service Scouts; Dramatics . . . **PATRICIA COOPER**—
Entered from Lincoln; Bowling . . . **JANET COURTNEY**—Entered
from Lincoln; Mariners; Pres. Girl Reserve; Sec'y Student Advisory
Board; Trident Club; Latin Club; Student Senate . . . **BOB DEN-**
TON—Entered from Lincoln; Bowling; Sports . . . **TERRY DEVRIES**
—Entered from Lincoln; Sports . . . **BILL EASTMAN**—Entered from
Lincoln; "K" Club; Football Team . . . **ROY EISENHAUER**—Entered
from Lincoln; Sports . . . **BOB ENGLE**—Entered from Lincoln; Foot-
ball Team; Spy Editor; Pres. Senior Class . . . **WARREN FISCHER**—
Entered from Lincoln; Bowling; Sports . . . **MARIANNE FUNK**—En-
tered from Washington; Pres. Sub Deb; German Club; S. C. A.
Cashier; Student Senate . . . **LEONA GILLMORE**—Entered from
Lincoln; Games . . . **ROSCOE JOE GOFF**—Entered from Lincoln;
Sophomore Assembly Committeeman; Sports . . . **VERNON**
GOFF—Entered from Washington; Student Council; Sports; Hi-Y;
Pres. Sophomore Class . . . **LOUIS GRAZIANO**—Entered from Mc-
Kinley; Esquire Club; . . . **MARION LOIS HAAG**—Entered from Lin-
coln; Bowling . . . **DOLORES HARMS**—Entered from Washington A
Cappella Choir; Bowling Team . . . **JOYCE HAUBRICH**—Entered
from Lincoln; Sports . . . **LAVERNE HELLMAN**—Entered from Mc-
Kinley; Girl Reserve . . . **JANE HEWITT**—Entered from Lincoln; Tri-
dent Club; Girl Reserve; Mariners; National Honor Society . . .
ROBERT HILL—Entered from Lincoln; Sports . . . **KATHLEEN HOPF**—
Entered from Lincoln; S. C. A. Cashier; Bowling . . . **JOSEPH HRUPKA**
—Entered from Washington; Orchestra . . . **FRANK IOVINE**—Entered
from Lincoln; Pres. Franklin Printers' Guild; Sports . . . **LEONA**
JACOBY—Entered from Lincoln; Sec'y French Club . . . **ELAYNE**
JACQUES—Entered from Lincoln; French Club; Sports . . . **RUTH**
JOHNSON—Entered from Lincoln; Da Vinci Club; Seminar; Girl
Scouts; Dramatics . . . **MARTIN KALB**—Entered from Washington;
Dramatics.

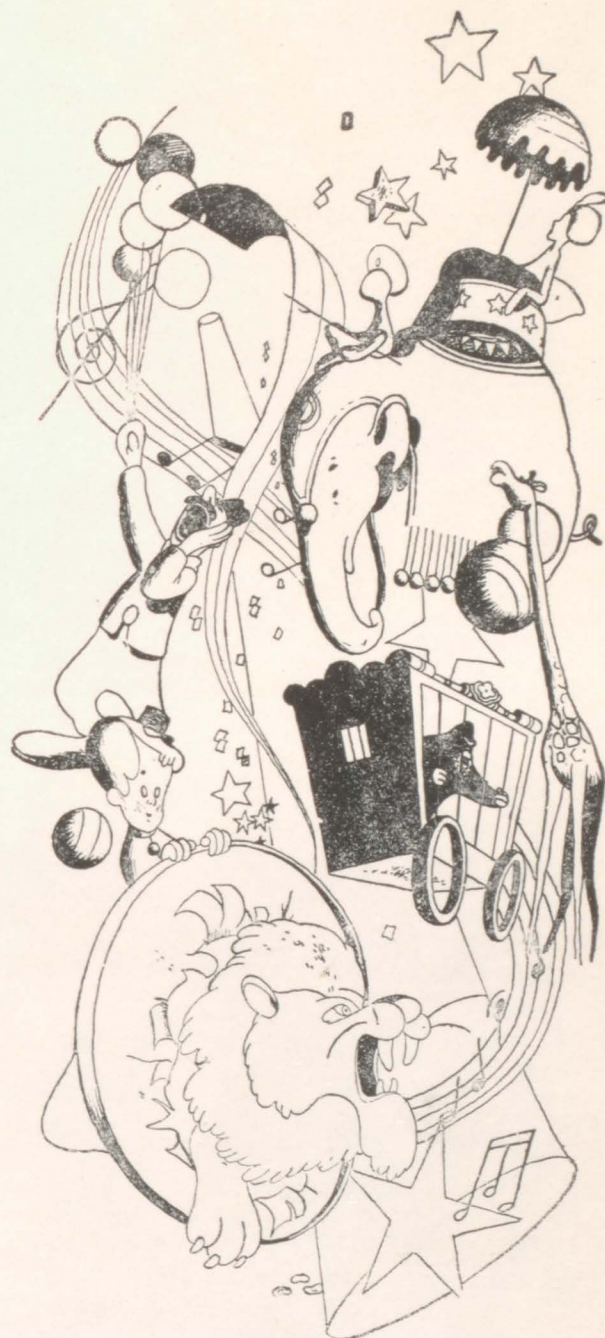

Ah, to be a genius!



KENNETH KAUFMAN RICHARD KIEDROWSKI JOANN KINDT ROBERT KIVI ALFRED KLEES FRANCES KLEIN SHEILA KNOWLES



IRENE KOROSCICK GERHARD KUBART JOHN KULBISKI DORIS LANDERS NORMA LENCIONI LORRAINE LEWIS WAYNE LIPPETT



PAUL LUNDSKOW GRACE MADSEN IRENE MAKOVECK JULIA MARDOIAN BETTY MARSCHNER EVELYN MARTIN SHIRLEY MCPHAUL



BETTY MERRITT BEATRICE MIELKE MARY MILLER ANN MONTICELLI PETER NICCOLAI LORRAINE O'CONNOR VERA ORIBILETTI



LA VERNE OSTROM AMELIA PELLEGRINO CHARLES POPE LOIS PRÄTZER ROSE MARY PRESTA YOLANDA PUNTILLO LAURA QUINTARELLI



ELNORA RASCH YOLANDA RENDE LOUISE RICHARDS MARGUERITE RICHTER ROSARIA RITACCA SHIRLEY ROCKNOWSKI RICHARD ROTHERMEL

KENNETH KAUFMAN—Entered from Washington; Kenews; Sports
 . . . **RICHARD KIEDROWSKI**—Entered from Washington; Franklin
 Printers' Guild; Track . . . **JOANN KINDT**—Entered from Washing-
 ton; Latin Club; Pres. French Club; National Honor Society; Orch-
 estra . . . **ROBERT KIVI**—Entered from Lincoln; Sports . . . **ALFRED
 KLEES**—Entered from McKinley; Student Advisory Board; Pres.
 A Cappella Choir; Boys' Quartet; Boys' Glee Club; Vice-Pres.
 Senior Class . . . **FRANCES KLEIN**—Entered from McKinley;
 Games . . . **SHEILA KNOWLES**—Entered from McKinley; Girl Re-
 serve; Treas. Student Congress; Seminar; Latin Club; Trident;
 Student Advisory Board . . . **IRENE KOROSCIK**—Entered from
 Washington; Latin Club; Girl Reserve; Sec'y National Honor So-
 ciety; Student Advisory Board; S. C. A. Cashier . . . **GERHARD
 KUBART**—Entered from Frieden; Latin Club; Sports . . . **JOHN
 KULBISKI**—Entered from McKinley; Cadet Corps; Defense Stamp
 Salesman . . . **DORIS LANDERS**—Entered from Lincoln; Girl Re-
 serve . . . **NORMA LENCIONI**—Entered from Lincoln; Italian Club;
 Mariners; Girl Reserve; Bowling . . . **LORRAINE LEWIS**—Entered
 from Lincoln; Sec'y A Cappella Choir; Thursday Chorus; Girls'
 Glee Club . . . **WAYNE LIPPERT**—Entered from Lincoln; Treas. Red
 Triangle; Sec'y Jr. Rotary; Student Council; Order of the Arrow;
 Capt. Cadet Corps; Boy Scouts; Sea Scouts; Swimming Team;
 Pres. Jr. Class . . . **PAUL LUNDSKOW**—Entered from Lincoln;
 Hi-Y; Sports . . . **GRACE MADSEN**—Entered from McKinley; Bow-
 ling; Games . . . **IRENE MAKOVECK**—Entered from Washington;
 Girl Scouts; Bowling . . . **JULIA MARDOIAN**—Entered from Lincoln;
 National Honor Society; Girl Reserve; French Club; Student Coun-
 cil . . . **BETTY MARSCHNER**—Entered from McKinley; Bowling
 . . . **EVELYN MARTIN**—Entered from Lincoln; Sports . . . **SHIRLEY
 ANN McPHAUL**—Entered from McKinley; National Honor Society;
 Student Advisory Board; Viking Club; Student Council; Howling
 Hundred; Bowling . . . **BETTY MERRITT**—Entered from Lincoln;
 Bowling; Student Advisory Board; Girl Reserve . . . **BEATRICE
 MIELKE**—Entered from McKinley; Kenews; Bowling . . . **MARY
 MILLER**—Entered from McKinley; Student Congress; Girl Reserve;
 Bowling . . . **ANN MONTICELLI**—Entered from Lincoln; Bowling
 . . . **PETER NICCOLAI**—Entered from Lincoln; Student Advisory
 Board; Treas. Franklin Printers' Guild; Defense Stamp Salesman;
 Bowling; Band . . . **LORRAINE O'CONNOR**—Entered from McKin-
 ley; A Cappella Choir . . . **VERA ORIBILETTI**—Entered from Lin-
 coln; Girl Reserve . . . **LA VERNE OSTROM**—Entered from McKin-
 ley; Girl Reserve; S. C. A. Cashier; Defense Stamp Salesman;
 Bowling . . . **AMELIA PELLEGRINO**—Entered from Lincoln; Games
 . . . **CHARLES POPE**—Entered from Lincoln; Vice-Pres. Spanish
 Club; Sec'y, Treas. Hi-Y; Cadet Corps; Band; Swimming Team . . .
LOIS PRATZER—Entered from Washington; Games . . . **ROSE
 MARY PRESTA**—Entered from McKinley; Pres. Gondoliers; Girl
 Reserve; Student Senate; French Club; S. C. A. Cashier . . .
YOLANDA PUNTILLO—Entered from Washington; Band; Orches-
 tra . . . **LAURA QUINTARELLI**—Entered from McKinley; National
 Honor Society . . . **ELNORA RASCH**—Entered from Washington;
 German Club . . . **YOLANDA RENDE**—Entered from Lincoln; Na-
 tional Honor Society; Sec'y, Treas. Gondoliers; . . . **LOUISE RICH-
 ARDS**—Entered from Lincoln; Sec'y Sub Deb; Treas. Girl Reserve;
 Spanish Club; Trident; Spy . . . **MARGUERITE RICHTER**—Entered
 from Washington; Girls' Glee Club; A Cappella Choir; Thursday
 Chorus; Bowling; Howling Hundred . . . **ROSARIA RITACCA**—
 Entered from Washington; Band . . . **SHIRLEY ROCKNOWSKI**—
 Entered from Lincoln; Girl Reserve; Mariners; French Club; Ger-
 man Club; National Honor Society; Band; Orchestra; S. C. A. Cash-
 ier; Student Advisory Board . . . **RICHARD ROSTERMEL**—Entered
 from McKinley; Student Council; Vice-Pres. A Cappella Choir;
 Boys' Glee Club; Pres. Student Advisory Board.



You can really have no notion how delightful it will be

						
CLYDE RUBEN	DALE RUDY	HELEN RUFFALO	JOSEPHINE RUFFALO	DOROTHY RUPPERT	ALICE SANKOWSKI	RUTH SANTAPOALO
						
VIRGINIA SCHELAR	ELAINE SCHMIDT	JASPER SESSA	OLIVIA SEYMOUR	DOLORES SHAFFER	ALEX SHWAIKO	JULIA SILVERBERG
						
MARY SMITH	ELONA SPITZER	BEVERLY FERN STACK	ELAINE STEIN	ELAINE ANN STIKA	MARJORIE STOEBIG	LUCILLE SWITZER
						
VERA JEAN SYDNEY	ELLSWORTH TAIT	FRED TENUTA	JANE THREINEN	ROSEMARY TORCASO	BERNICE TREDUP	ARLINE TUCHOLL
						
SOPHIE ULICKI	VERA JANE URBAN	KATHRYN VALENTINE	RALPH VALEO	LOUISE VECCHIONI	ESTHER VITTORI	JOE VLAHOVIC
						
JEANNE WEBER	SHIRLEE WELLS	EUGENE WERNER	ELAINE WESKE	DAISY WLAHOVICH	WILBERT YUNGTON	BERNICE ZEITLER

CLYDE RUBEN—Entered from Washington; Sports . . . **DALE RUDY**
 —Entered from Lincoln; Kenews; S. C. A. Cashier; Bowling . . .
HELEN RUFFALO—Entered from Lincoln; Bowling . . . **JOSEPHINE**
RUFFALO—Entered from Lincoln; Gondoliers; Girl Reserve; A Cap-
 pella Choir; S. C. A. Cashier; Bowling . . . **DOROTHY RUPPERT**—
 Entered from Washington; Games . . . **ALICE SANKOWSKI**—En-
 tered from Lincoln; A Cappella Choir; Girls' Glee Club; Spanish
 Club . . . **RUTH SANTAPOALO**—Entered from Washington; Girl
 Reserve; Spanish Club; Bowling . . . **VIRGINIA SCHELAR**—Entered
 from Lincoln; Pres. National Honor Society; Pres. Girl Reserve;
 Student Senate; Student Council; Student Advisory Board . . .
ELAINE SCHMIDT—Entered from McKinley; Games . . . **JASPER**
SESSA—Entered from McKinley; Student Council; Bowling . . .
OLIVIA SEYMOUR—Entered from Lincoln; Sub Deb; Girl Reserve;
 Spanish Club; S. C. A. Cashier . . . **DOLORES SHAFFER**—
 Entered from McKinley; Bowling; Games . . . **ALEX SHWAIKO**—
 Entered from Lincoln; Sports . . . **JULIA SILVERBERG**—
 Entered from Lake View, Chicago; Bowling; Girl Reserve . . .
MARY SMITH—Entered from Washington; Bowling . . . **ELONA**
SPITZER—Entered from Frieden's Lutheran; Spanish Club; Bowling
 . . . **BEVERLY FERN STACK**—Entered from McKinley; Bowling;
 Sports . . . **ELAINE STEIN**—Entered from Lincoln; Girl Reserve;
 National Honor Society . . . **ELAINE ANN STIKA**—Entered from
 Washington; Sr. Service Scout; Mariners; Girl Scouts . . . **MAR-**
JORIE STOEBIG—Entered from Washington; Defense Stamp Sales-
 man; Bowling . . . **LUCILLE SWITZER**—Entered from Lincoln; Span-
 ish Club . . . **VERA JEAN SYDNEY**—Entered from Lincoln; Girl
 Reserve; Sub Deb; S. C. A. Cashier; Homecoming Queen; Pres.
 S. C. A. Board; Treas. Senior Class . . . **ELLSWORTH TAIT**—Entered
 from McKinley; Ushers' Club; Seminar; Cadet Corps; Order of
 the Arrow; Band . . . **FRED TENUTA**—Entered from Washington;
 National Honor Society; N. Y. A. . . . **JANE THREINEN**—Entered
 from Lincoln; Mariners; Trident; Spanish Club; Dramatics . . .
ROSEMARY TORCASO—Entered from Washington; Gondoliers;
 Bowling . . . **BERNICE TREDUP**—Entered from Lincoln; Girl Reserve
 . . . **ARLINE TUCHOLL**—Entered from Lincoln; National Honor
 Society; Spy; Girl Reserve; Kenosha Varsity 6; Homecoming
 Queen Attendant; Bowling . . . **SOPHIE ULICKI**—Entered from
 Washington; Latin Club; Dramatics; Howling Hundred . . . **VERA**
JANE URBAN—Entered from Lincoln; Bowling . . . **KATHRYN**
VALENTINE—Entered from Washington; National Honor Society;
 Latin Club . . . **RALPH VALEO**—Entered from Washington; Gon-
 doliers; Band; Track; N. Y. A. . . . **LOUISE VECCHIONI**—Entered
 from Washington; Sports . . . **ESTHER VITTORI**—Entered from Lin-
 coln; Sports . . . **JOE VLAHOVIC**—Entered from McKinley; French
 Club; Sports . . . **JEANNE WEBER**—Entered from Lincoln; Bowling
 . . . **SHIRLEE WELLS**—Entered from Lincoln; Bowling; S. C. A.
 Cashier . . . **EUGENE WERNER**—Entered from Washington; Hi-Y;
 Student Council; Band . . . **ELAINE WESKE**—Entered from McKin-
 ley; Student Advisory Board; Sec'y Girl Reserve; National Honor
 Society; Sec'y Sophomore Class; S. C. A. Cashier . . . **DAISY**
WLAHOVICH—Entered from Washington; Sec'y Latin Club; Bow-
 ling Club . . . **WILBERT YUNGTON**—Entered from Lincoln; German
 Club; Student Advisory Board . . . **BERNICE ZEITLER**—Entered
 from Lincoln; Girl Reserve; National Honor Society; Bowling.





The June Senior officers are in many activities throughout the year and are well known to students. Jeanne Dittmann, secretary, is a member of the Spy staff and active in Girl Scouts. Kenny Pospyhala, president, is a manager of the football team. Pete Stipanuk, vice-president, is a basketball star and also a member of the Spy staff. Jack Mayer, treasurer, is a member of the football team.

STARRING . . . JUNE SENIORS



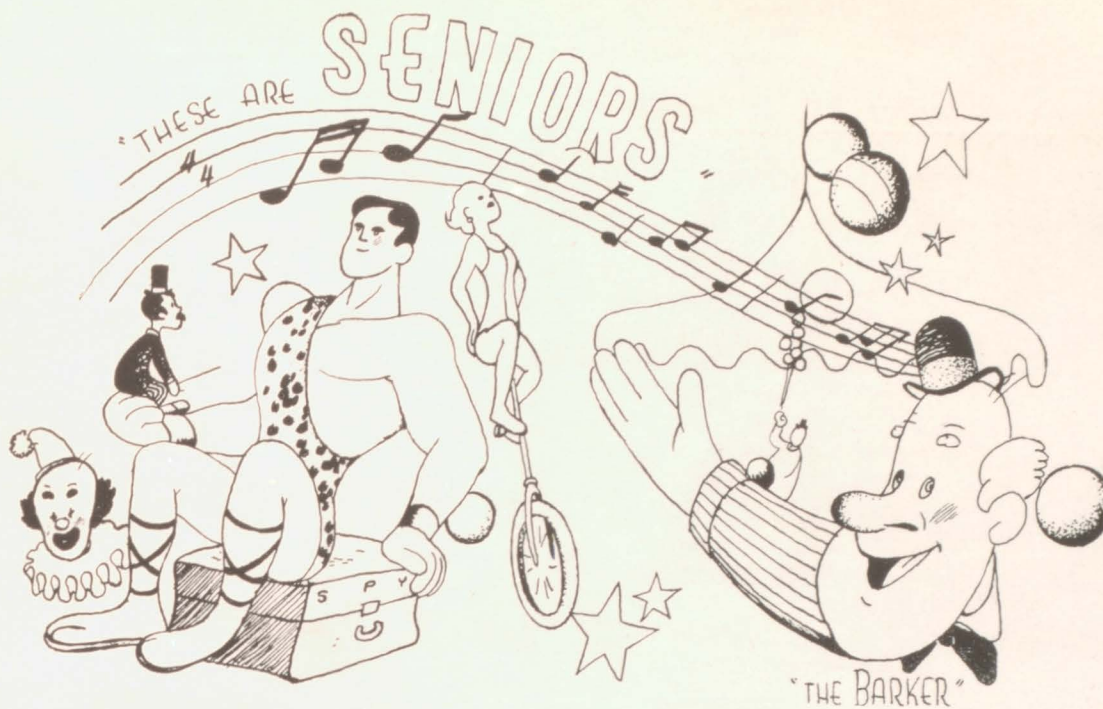

HONOR STUDENTS

Alice Marie Bornhuetter	Dorothy J. Meier	Jean Yack
Evelyn Ruth Anderson	Jean Hammond	Cecelia Regner
Lucy Antaramian	Irene Hoye	Arthur Richter
Margaret Antaramian	Carolyn Kuchma	Florice Elaine Rogers
Jack Bentz	Patricia Miller	Phyllis Ruberg
Corinne Brankow	Ronald J. Nunke	Amilis Sebetic
Nanette Exton	Lebrecht Pauschert	Betty Jane Spies
Angeline Gapanowicz	Patricia G. Petersdorf	Shirley Teifert
Robert J. Gilfillan	Edward Pinigis	Cornelia J. Van Gastel
Curt Glaeser	Ruth Ranchel	Dorothy Wierschem

CAMERA SHY . . .

CASIMIR ADAMOWICZ —Entered from Washington; Golf Team; Basketball . . .	HELEN ALISAUSKAS —Entered from Washington; Student Council . . .	DOROTHY ANDERSEN —Entered from Lincoln; Music . . .	BERNADINE ANDERSON —Entered from Lincoln; Mariners; National Honor Society; Seminar; Girl Reserve; Defense Stamp Chairman . . .	EVELYN ANDERSON —Entered from Lincoln; Swimming . . .	CLARENCE ANDREWS —Entered from McKinley; Franklin Printers' Guild . . .	CHARLOTTE ANGELICE —Entered from Lincoln; Games . . .	LUCY ANTARAMIAN —Entered from McKinley; Student Congress; Girl Reserve; A Cappella Choir; Thursday Chorus . . .	MARGARET ANTARAMIAN —Entered from McKinley; Vice-Pres. Student Congress; Vice-Pres. Treas. Girl Reserve; National Honor Society; Spy; A Cappella Choir; Sec'y Thursday Chorus; Student Senate . . .	RALPH ANTES —Entered from McKinley; Cadet Corps . . .	RITA APPLE —Entered from Lincoln; S. C. A. Cashier . . .	BERNARD ARENTZ —Entered from Washington; Sports . . .	GLORIA ARNDT —Entered from Frieden's Lutheran; Orchestra.	Richard Blaxill	Arnold Bolton	Leonard Boubonis	Corrinne Brankow	Albert Brooks	Clarence Broski	Carl Chiappetta	Richard Conwell	Arthur Damaschke	Allan Dickinson	Chester Douglas	Kay Farley	William Fish	Herbert Gross	Phillip Herechski	John Kiehlbauch	Lee Roy Koch	Howard Kraak	Paul Kraemer	Walter Larsen	Elaine Lavelle	Geraldine Lodgenski	Harold Neumann	Lorraine O' Connor	Lester Oerum	Joyce Otto	Raymond Paura	Lebrecht Pauschert	Edward Pinigis	Genevieve Rupp	Jocelyn Shevel	Jack Sodlink	Harold Stein	Harold Swanson	George Yszenga
--	---	--	--	--	--	--	--	--	--	---	--	--	-----------------	---------------	------------------	------------------	---------------	-----------------	-----------------	-----------------	------------------	-----------------	-----------------	------------	--------------	---------------	-------------------	-----------------	--------------	--------------	--------------	---------------	----------------	---------------------	----------------	--------------------	--------------	------------	---------------	--------------------	----------------	----------------	----------------	--------------	--------------	----------------	----------------

Sorry to startle you, but—

						
LOWELL BAILEY	CLIFFORD BARIL	ROSE LOUISE BARNES	JOHN BAROSKO	GEORGE BEARDSLEY	LA VERNE BECK	BEVERLEE BECKER
						
SONIA BECKER	LYLOYD BENNETT	BERNICE BENNING	JACK BENTZ	MARGARET BIELER	VIRGINIA BILOLO	BETTY BOBB
						
VIRGINIA BOEHME	CHARLES BONOFIGLIO	VINCENT BONOFIGLIO	ALICE BORNHUETTER	HAROLD BRANDT	L. BRAUNSCHWEIG	JANE BRECKENFELD
						
ROSE BRITTELLI	VIRGINIA BROADLEY	ARLENE BROKAW	C. BRUENNING	DUANE BUCHHOLZ	SHIRLEY BUCHOLZ	JUNE BUEHRENS
						
FRANCES BURATTI	BRUCE BURKEE	DWIGHT BUSACCA	MARGARET CABLE	FRANK CAIRO	JEAN CAMERON	MARY LOU CAMPBELL
						
RENEE CARDELL	COLLEEN CASHIN	JEAN CHART	JACK CHASE	DON CHRISTENSEN	KAY CHRISTIANSEN	DOROTHY CICCHINI

LOWELL BAILEY—Entered from Washington; Seminar; Sports . . .
CLIFFORD BARIL—Entered from Lincoln; Swimming . . . **ROSE**
LOUISE BARNES—Entered from McKinley; Bowling; . . . **JOHN BAR-**
OSKO—Entered from McKinley; Sports . . . **GEORGE BEARDSLEY**—
 Entered from Washington; Tennis; Track . . . **LA VERNE BECK**—
 Entered from Lincoln; Bowling . . . **BEVERLEE BECKER**—Entered
 from McKinley; Bowling . . . **SONJA BECKER**—Entered from Lincoln;
 Girl Reserve . . . **LLOYD BENNETT**—Entered from McKinley; Stu-
 dent Advisory Board . . . **BERNICE BENNING**—Entered from Lincoln;
 Swimming; Bowling . . . **JACK BENTZ**—Entered from McKinley;
 Student Senate; Student Advisor; Red Triangle; Vice-Pres. of
 Seminar; Latin Club; Sec'y, Treas. National Honor Society; Writ-
 ers' Guild; Esquire; Co-editor Spy; Vice-Pres. German Club . . . **MARGARET**
BIELER—Entered from McKinley; Swimming . . . **MARGARET**
VIRGINIA BIOLO—Entered from Iron Mountain, Mich.; Games . . .
BETTY BOBB—Entered from Lincoln; D. A. R. Award; Student
 Council; S. C. A. Cashier; French Club; Math Club; Sec'y Writers'
 Guild; Quill and Scroll; Sec'y Girl Reserve; Kenews; S. C. A.
 Advisor; Kenosha Varsity 6 . . . **VIRGINIA BOEHME**—Entered
 from Frieden's Lutheran; Bowling . . . **CHARLES BONOFIGLIO**—
 Entered from Washington; Cadet Corps; Bowling . . . **VINCENT**
BONOFIGLIO—Entered from Washington; Franklin Printers' Guild;
 Gondoliers; Physical Culture Club; Swimming Team . . . **ALICE**
BORNHUETTER—Entered from Lincoln; Girls' Glee Club; National
 Honor Society; German Club; Sophomore Chorus; A Cappella
 Choir . . . **HAROLD BRANDT**—Entered from Washington; Band
 . . . **LOUISE BRAUNSCHWEIG**—Entered from Frieden's Lutheran;
 Bowling . . . **JANE BRECKENFELD**—Entered from Washington;
 Seminar; Spy . . . **ROSE BRITTELLI**—Entered from McKinley; Games
 . . . **VIRGINIA BROADLEY**—Entered from Washington; Girl Re-
 serve . . . **ARLENE BROKAW**—Entered from Washington; Swim-
 ming . . . **CHARLOTTE BRAUNING**—Entered from Washington;
 Latin Club; Mariners; Trident; Sr. Service Scout . . . **DUANE BUCH-**
HOLZ—Entered from Riverside, Milwaukee; Sports . . . **SHIRLEY**
BUCHHOLZ—Entered from McKinley; Games . . . **JUNE BUEHRENS**
 —Entered from Frieden's Lutheran; Latin Club; Bowling . . .
FRANCES BURATTI—Entered from Washington; Thursday Chorus;
 Girl Scouts; Girl Reserve; Latin Club; Bowling . . . **BRUCE BURKEE**
 —Entered from Lincoln; Sports . . . **DWIGHT BUSACCA**—Entered
 from Washington; Latin Club; Seminar; Pres. Esquire; Head
 Usher; Student Senate; Bowling . . . **MARGARET CABLE**—Entered
 from McKinley; Girl Reserve; Seminar; Bowling . . . **FRANK CAIRO**
 —Entered from McKinley; Bowling . . . **JEAN CAMERON**—Entered
 from Lincoln; Latin Club; Seminar; Girl Reserve; Sec'y Writers'
 Guild; Student Congress; Kenews; S. C. A. Cashier; Mariners . . .
MARY LOU CAMPBELL—Entered from Lincoln; Spanish Club;
 French Club; Writers' Guild; National Forensic League; Student
 Congress; Kenews; Girl Scouts . . . **RENEE CARDELL**—Entered from
 Lincoln; Scandinavian Club; Latin Club; Girl Reserve; Spanish
 Club; Pres., Sec'y, Treas. Seminar; Student Advisor; Student Sen-
 ate; Mariners; Defense Stamp Cashier . . . **COLLEEN CASHIN**—
 Entered from Lincoln; Swimming . . . **JEAN CHART**—Entered from
 Frieden's Lutheran; Bowling; Swimming . . . **JACK CHASE**—En-
 tered from Lincoln; Bowling; Stage Crew Manager . . . **DON**
CHRISTENSEN—Entered from Lincoln; Sports . . . **KAY CHRIST-**
IANSEN—Entered from Lincoln; Games . . . **DOROTHY CICCHINI**
 —Entered from McKinley; Games.

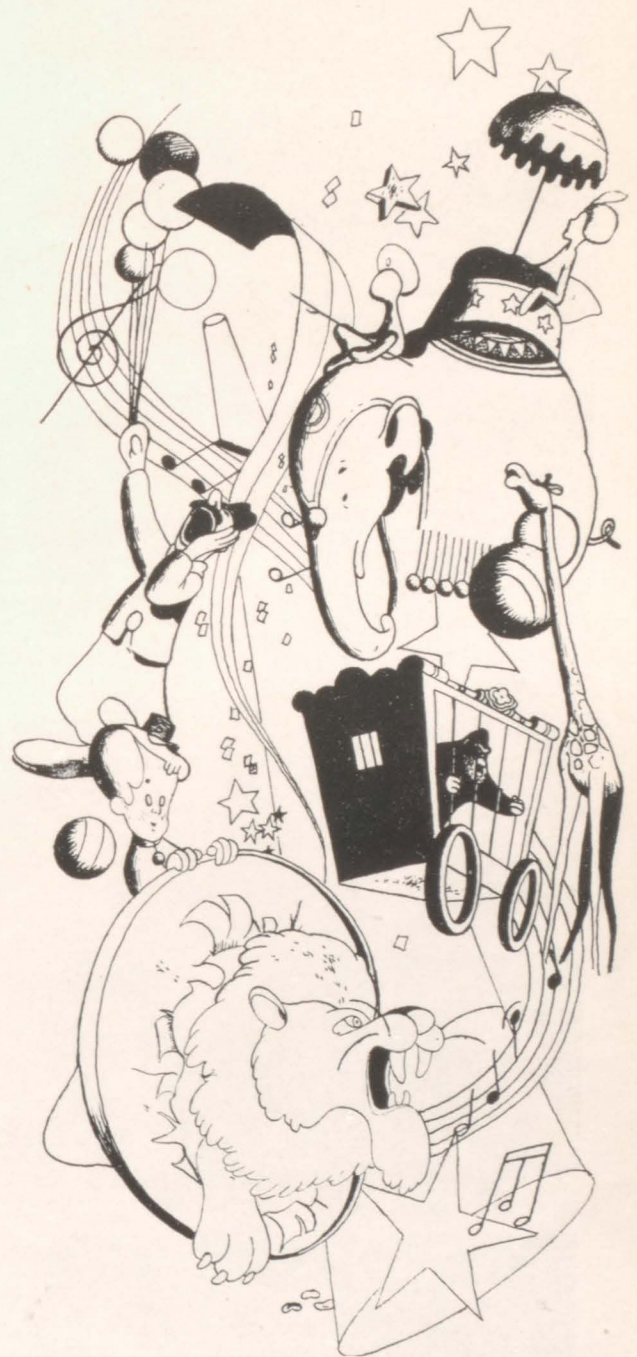

They really stop the show

						
CESIRA CITERONY	ANNE CIZIK	ALLEN CLAUSEN	SARALEE COPLON	ESTHER COSTABILE	MICHAEL COSTANZO	PAUL COVELLI
						
LEROY COVINGTON	ROBERT CROSS	WILLIAM CROSS	JEAN CROW	IDA CRUCIANI	ESTELLE CSAVOY	RITA DAGENBACH
						
WILLIAM DE SIMONE	OLGA DEL FRATE	HELEN DESRIS	ROSE DI CELLO	F DI PASQUALE	WALTER DIMARIO	JEANNE DITTMANN
						
ROBERT DOERFLER	BERNICE DOREY	ANNA DUBAY	CHESTER DUCZAK	RHEA DUFFY	ROY DUPUIS	ELAINE EDWARDS
						
MARILYN EDWARDS	ROBERT EILENBERGER	RICHARD ELLEFSON	ALETHA ELLSWORTH	CHARLES ENGEL	NANETTE EXTON	ALYCE FATO
						
HILDEGARD FEIFER	RALPH FERCH	RUTH FINA	BYRON FISH	ALICE FRAZIER	TAYLOR FULTON	MIKE GALLO

CESIRA CITERONY—Entered from McKinley; A Cappella Choir; Girls' Glee Club; Thursday Chorus . . . **ANNE CIZIK**—Entered from Lincoln; Swimming; Bowling . . . **ALLEN CLAUSEN**—Entered from Lincoln; Sports . . . **SARALEE COPLON**—Entered from Sullivan, Chicago; Games . . . **ESTHER COSTABLE**—Entered from Washington; Swimming . . . **MICHAEL COSTANZO**—Entered from McKinley; Gondoliers . . . **PAUL COVELLI**—Entered from McKinley; Football Team; Basketball . . . **LEROY COVINGTON**—Entered from Lincoln; S. C. A. Cashier . . . **ROBERT CROSS**—Entered from Washington; Boys' Glee Club; Boys' Quartet; A Cappella Choir; Student Council; Sec'y, Treas. Sophomore Class; Pres. Jr. Class . . . **WILLIAM CROSS**—Entered from McKinley; Sports . . . **JEAN CROW**—Entered from Lincoln; Seminar; A Cappella Choir; Girls' Glee Club; Mixed Chorus; Pagliacci Club; Girl Scouts; Defense Stamp Salesman . . . **IDA CRUCIANI**—Entered from McKinley; Girl Reserve . . . **ESTELLE CSAVOY**—Entered from Washington; Swimming; Bowling . . . **RITA DAGENBACH**—Entered from Washington; Bowling; Swimming . . . **WILLIAM DE SIMONE**—Entered from Washington; Swimming; Football . . . **OLGA DEL FRATE**—Entered from McKinley; Girl Reserve; Bowling . . . **HELEN DESRIS**—Entered from Lincoln; French Club; Student Advisory Board; Bowling . . . **ROSE DI CELLO**—Entered from McKinley; Assembly Committee . . . **FLORENCE DI PASQUALE**—Entered from Washington; National Honor Society; Bowling . . . **WALTER DIMARIO**—Entered from McKinley; Student Congress; Sports . . . **JEANNE DITTMANN**—Entered from Lincoln; Seminar; Latin Club; Pres. Trident; Sec'y Joint Girl Reserve; Sec'y Student Senate; Sub Deb; Mariners; Spy; Sec'y Sr. Class . . . **ROBERT DOERFLER**—Entered from Washington; Hi-Y; Kenews; Bowling . . . **BERNICE DOREY**—Entered from Washington; Games . . . **ANNA DUBAY**—Entered from Washington; Bowling; Swimming . . . **CHESTER DUCZAK**—Entered from Washington; Bowling; Track . . . **RHEA DUFFY**—Entered from St. Catherine's; Girl Reserve; Student Senate; Spy . . . **ROY DUPUIS**—Entered from Lincoln; Bowling; Basketball . . . **ELAINE EDWARDS**—Entered from Lincoln; Student Senate; Writers' Guild; Girl Reserve; Kenews; Student Advisory Board . . . **MARILYN EDWARDS**—Entered from Lincoln; Photography . . . **ROBERT EILENBERGER**—Entered from Ohio; Sports . . . **RICHARD ELLEFSON**—Entered from Washington; Sports . . . **ALETHA ELLSWORTH**—Entered from Lincoln; Games . . . **CHARLES ENGEL**—Entered from Detroit, Mich.; Sports . . . **NANETTE EXTON**—Entered from Lincoln; French Club; German Club; Spanish Club; Pres. Girl Reserve; National Honor Society; Student Senate; S. C. A. Cashier; Defense Stamp Salesman . . . **ALYCE FATO**—Entered from McKinley; Bowling Club . . . **HILDEGARD FEIFER**—Entered from Frieden's Lutheran; National Honor Society; Pres. Girl Reserve; Latin Club; German Club; Thursday Chorus . . . **RALPH FERCH**—Entered from Frieden's Lutheran; Sports . . . **RUTH FINA**—Entered from Frieden's Lutheran; Bowling Club . . . **BYRON FISH**—Entered from Lincoln; Spy; Band; Student Congress . . . **ALICE FRAZIER**—Entered from Lincoln; Trident . . . **TAYLOR FULTON**—Entered from Lincoln; Ushers' Club; Esquire . . . **MIKE GALLO**—Entered from Washington; Football; Basketball.

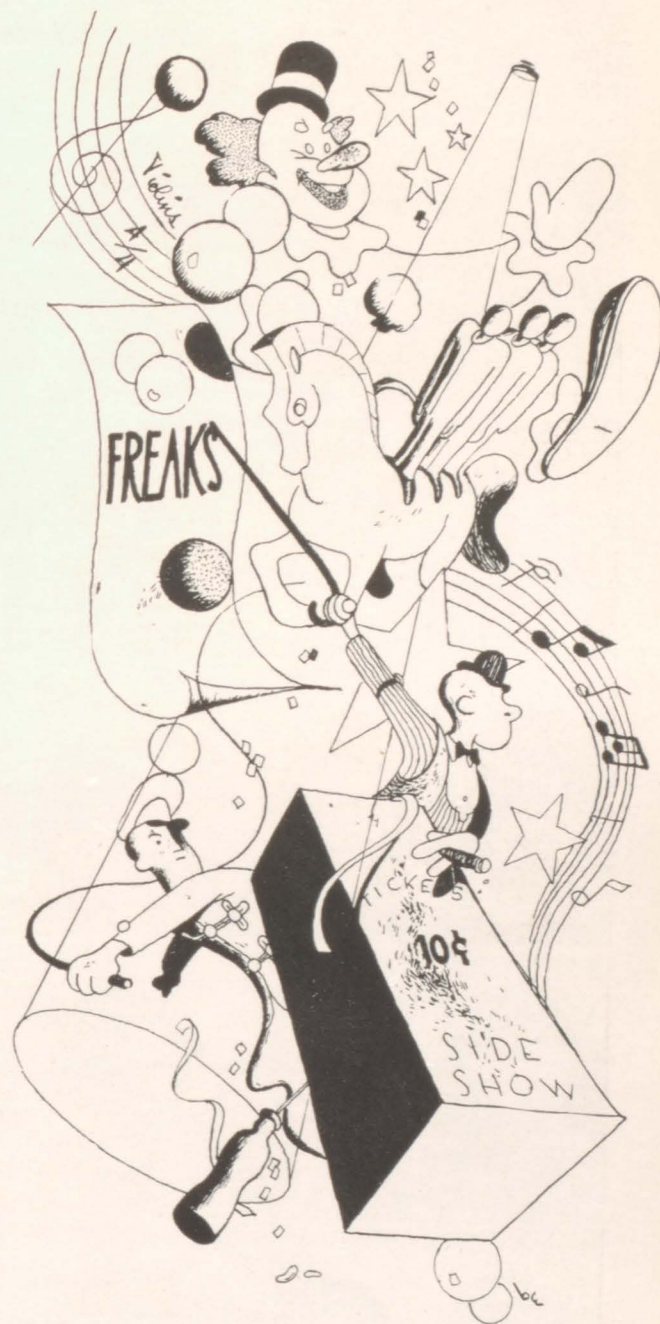

I want to see the wild animals and the trained dogs

						
A. GAPANOWICZ	STANLEY GARDYNECKI	ERNEST GENTILE	CLIFFORD GERMAIN	LOUIS GEROLMO	ROSE GIANESELLI	LOUIS GIANNINI
						
ROBERT GILFILLAN	MARY GIORNO	PEARL GITZLAFF	CURT GLAESER	MARY JANE GLASS	MARGIE GOFF	JOSEPHINE GOGOLA
						
RUTH GORDON	LENIUS GOTTLIEBSEN	BERT GRABER	GEORGE GRABOT	THOMAS GRASSER	MAE GRAVES	TERESA GREEN
						
DOROTHY GREGORY	HENRY GULBRANSEN	JOHN GUNDLACH	NANCY GUNST	DORIS HALBERSMA	AUDREY HALBERSTADT	LORRAINE HAMELINK
						
JEAN HAMMOND	FRANK HANRATH	JEAN HANSEN	SHIRLEY HANSEN	DORIS HARMSEN	PATRICIA HARTFORD	BOB HARTNELL
						
ROBERT HASTINGS	MERCEDES HAUN	DONALD HENSEY	HAROLD HERRMANN	MARGUERITE HERSHEY	PHYLLIS HEYDEN	JOYCE HILL

ANGELINE GAPANOWICZ—Entered from Washington; Latin Club; Spanish Club; National Honor Society; Girl Scouts . . . **STANLEY GARDYNECKI**—Entered from Washington; Golf Team . . . **ERNEST GENTILE**—Entered from Washington; Gondoliers; Sports . . . **CLIFFORD GERMAIN**—Entered from Washington; Swimming; Sports . . . **LOUIS GEROLMO**—Entered from McKinley; Gondoliers; Bowling . . . **ROSE GIANESELLI**—Entered from Lincoln; Games; Bowling Hundred . . . **LOUIS GIANNINI**—Entered from Washington; Sports . . . **ROBERT GILFILLAN**—Entered from Chicago; Sports . . . **MARY GIORO**—Entered from McKinley; Seminar; Scandinavian Club . . . **PEARL GITZLAFF**—Entered from Lincoln; Seminar; Bowling . . . **CURT GLAESER**—Entered from Lincoln; Football; Basketball . . . **MARY JANE GLASS**—Entered from Lincoln; Girl Reserve; Tridant; Sec'y Viking Club; Spy; S. C. A. Cashier . . . **MARGIE GOFF**—Entered from Lincoln; Girl Reserve; Latin Club . . . **JOSEPHINE GOGOLA**—Entered from Washington; Girl Reserve . . . **RUTH GORDON**—Entered from Lincoln; Seminar; Girl Reserve; Treas. Student Congress . . . **LENIUS GOTTLIEBSEN**—Entered from Lincoln; Viking Club . . . **BERT GRABER**—Entered from Washington; Bowling . . . **GEORGE GRABOT**—Entered from Lincoln; Bowling . . . **THOMAS GRASSER**—Entered from Washington; Pres. Order of the Arrow; Swimming; Bowling . . . **MAE GRAVES**—Entered from Lincoln; Girl Reserve; Kenews; Bowling . . . **TERESA GREEN**—Entered from Lincoln; Bowling . . . **DOROTHY GREGORY**—Entered from Lincoln; French Club; Girl Reserve; Trident Club; Girl Scouts . . . **HENRY GULBRANSEN**—Entered from McKinley; Seminar; Cadet Corps . . . **JOHN GUNDLACH**—Entered from Washington; Math Club . . . **NANCY GUNST**—Entered from St. Catherine's; Girl Reserve; French Club; Kenews . . . **DORIS HALBERSMA**—Entered from Washington; Latin Club; Student Council . . . **AUDREY HALBERSTADT**—Entered from Lincoln; Girl Reserve; Tridant . . . **LORRAINE HAMELINK**—Entered from Lincoln; Swimming . . . **JEAN HAMMOND**—Entered from Lincoln; Pres. Spanish Club; National Forensic League; Speaker of House; Student Congress; Student Senate; National Honor Society; Kenews; Debating; Public Speaking . . . **FRANK HANRATH**—Entered from Lincoln; Franklin Printers' Guild; Bowling . . . **JEAN HANSEN**—Entered from McKinley; Bowling . . . **SHIRLEY HANSEN**—Entered from Wilmot; Bowling; Swimming . . . **DORIS HARMSSEN**—Entered from Endeavor, Wis.; Swimming . . . **PATRICIA HARTFORD**—Entered from Lincoln; Girl Reserve; Bowling . . . **BOB HARTNELL**—Entered from Washington; Franklin Printers' Guild; Sports . . . **ROBERT HASTINGS**—Entered from Lincoln; Red Triangle; Order of the Arrow; Forensics; Boy Scouts; Debating . . . **MERCEDES HAUN**—Entered from Lincoln; Seminar; Girl Reserve; German Club; A Cappella Choir; Thursday Chorus; Girls' Glee Club; Defense Stamp Salesman . . . **DONALD HENSEY**—Entered from McKinley; Band; Swing Band . . . **HAROLD HERRMANN**—Entered from Bennington, Vt.; Forensics . . . **MARGUERITE HERSEY**—Entered from McKinley; Girl Reserve; Bowling . . . **PHYLLIS HEYDEN**—Entered from Lincoln; Girl Reserve; S. C. A. Cashier; Bowling . . . **JOYCE HILL**—Entered from Lincoln; Sports.



You'll laugh through your cheers

						
FRANCES HIX	RAYMOND HOFFMANN	ELSIE HOFMANN	MARIE HOLLENBECK	BETTY HOLM	EDNA MAE HOLM	ROBERT HORTON
						
ELSIE HORVAT	JEAN HOSEA	IRENE HOYE	GERALD HUISEN	JOYCE INENFELDT	CHARLES JACOBS	GORDON JACOBSEN
						
JUNE JACOBSON	DOLORES JARDINE	JOAN JARNIGO	LEO JARZOMB	ELMER JENSEN	MARJORIE JENSEN	MARY ANN JOHNS
						
DOROTHY JOHNSON	JACK JOHNSON	JANET JOHNSON	ANTONIA JONIK	RITA JORNT	HELEN KAIL	ERWIN KASSEL
						
EDWARD KEATING	JOHN KEATING	ANNETTE KING	ROBERT KEMBLE	MILDRED KIPUS	GLENN KIRCHNER	CLARA KISSER
						
CHARLES KLAFTER	LOUISE KLEIN	DOROTHY KLOSTER	LUCILLE KOLLMAN	ADELE KONTOWT	CHARLES KONZ	JEAN KOTZ

FRANCES HIX—Entered from Lincoln; Games . . . **RAYMOND HOFFMANN**—Entered from Frieden's Lutheran; Pres. Writers' Guild; Student Senate; Student Congress; Sports; Kenews . . . **ELSIE HOFMANN**—Entered from Frieden's Lutheran; German Club; Swimming; Bowling . . . **MARIE HOLLENBECK**—Entered from Lincoln; Girl Scouts; Band; Orchestra; Sports . . . **BETTY HOLM**—Entered from Lincoln; Orchestra; Band; Bowling . . . **EDNA MAE HOLM**—Entered from Lincoln; A Cappella Choir; Thursday Chorus . . . **ROBERT HORTON**—Entered from Antioch, Ill.; Latin Club; Band; Orchestra; Choral Group . . . **ELSIE HORVAT**—Entered from Lincoln; Band; Bowling . . . **JEAN HOSEA**—Entered from McKinley; Girl Reserve; Bowling; S. C. A. Cashier . . . **IRENE HOYE**—Entered from Lincoln; Swimming . . . **GERALD HUISSEN**—Entered from Lincoln; Bowling; Basketball; Orchestra; Band . . . **JOYCE INENFELDT**—Entered from Washington Park, Racine; Latin Club; Girl Scouts . . . **CHARLES JACOBS**—Entered from Washington; Order of the Arrow; Cadet Corps; Boy Scouts . . . **GORDON JACOBSEN**—Entered from Lincoln; Swimming . . . **JUNE JACOBSON**—Entered from Lincoln; Girl Reserve; Bowling . . . **DOLORES JARDINE**—Entered from Washington; Games . . . **JOAN JARNIGO**—Entered from Lincoln; Games . . . **LEO JARZOMB**—Entered from Lincoln; Sports . . . **ELMER JENSEN**—Entered from Lincoln; Sports . . . **MARJORIE JENSEN**—Entered from Lincoln; Latin Club; Girl Reserve Girl Scouts; Defense Stamp Salesman . . . **MARY ANN JOHNS**—Entered from Washington; Games . . . **DOROTHY JOHNSON**—Entered from Lincoln; Games . . . **JACK JOHNSON**—Entered from Glen Ellyn, Ill.; Basketball Team . . . **JANET JOHNSON**—Entered from Washington; Girl Reserve; Bowling . . . **ANTONIA JONER**—Entered from St. Catherine's; Spanish Club . . . **RITA JORNDT**—Entered from Washington; Music . . . **HELEN KAIL**—Entered from Washington; Thursday Chorus; Bowling . . . **ERWIN KASSEL**—Entered from Washington; Sports . . . **EDWARD KEATING**—Entered from Lincoln; Basketball Team; Physical Culture Club; Hi-Y; Jr. Rotary; "K" Club; Defense Stamp Salesman . . . **JOHN KEATING**—Entered from Lincoln; Red Triangle; Latin Club; Seminar; Swimming . . . **ANNETTE KING**—Entered from Lincoln; Girl Reserve; S. C. A. Cashier; Sports . . . **ROBERT KEMBLE**—Entered from Lincoln; Sec'y Franklin Printers' Guild; Math Club; Student Council; Student Advisory Board; Sports . . . **MILDRED KIPUS**—Entered from Washington; Bowling . . . **GLENN KIRCHNER**—Entered from Lincoln; Baseball; Sports . . . **CLARA KISSER**—Entered from Washington; Games . . . **CHARLES KLAFTER**—Entered from McKinley; Bowling; Swimming; Track . . . **LOUISE KLEIN**—Entered from McKinley; Swimming . . . **DOROTHY KLOSTER**—Entered from Lincoln; Bowling; Student Advisory Board . . . **LUCILLE KOLLMAN**—Entered from Washington; Swimming . . . **ADELE KONTOWT**—Entered from Washington; Seminar; Bowling . . . **CHARLES KONZ**—Entered from McKinley; Swimming; Bowling . . . **JEAN KOTZ**—Entered from Lincoln; Latin Club; Girl Reserve; Sub Deb; Student Council; Mariners.

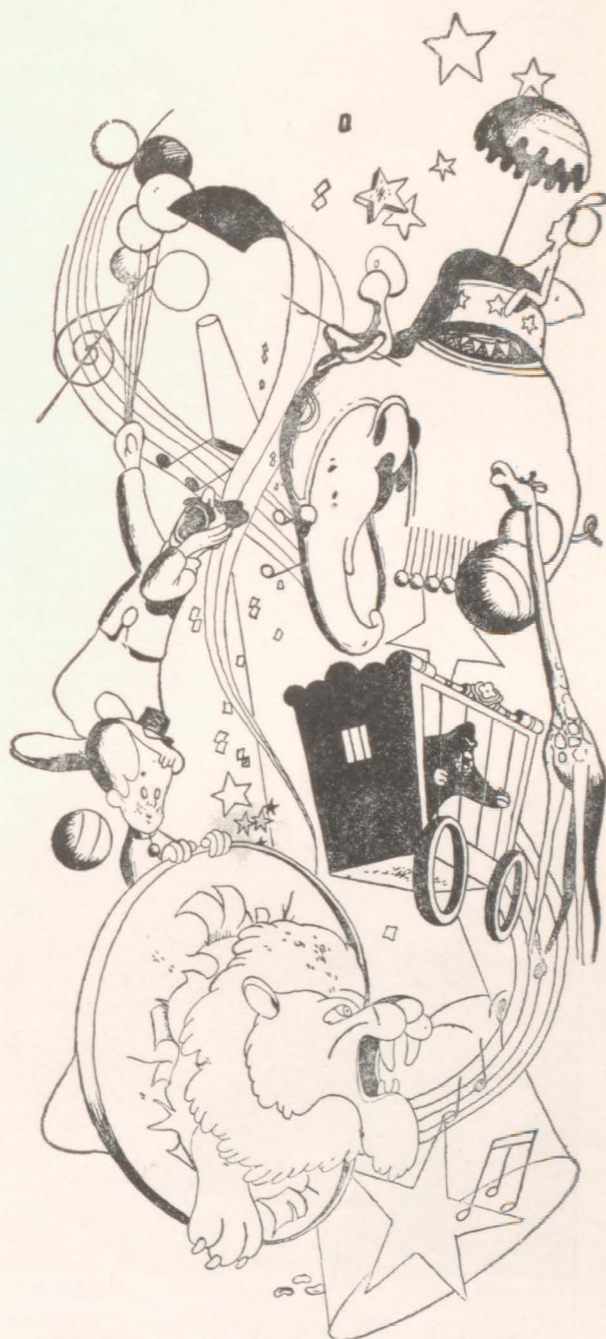

The people clapped and clapped

						
ELAINE KROME	EUGENE KRUMPOS	CAROLYN KUCHMA	CHARLOTTE KUNDE	STELLA KVEDARAS	SHIRLEE LAKE	MARILYN LAPP
						
DONALD LARSON	EUGENE LARSON	BETTY LEINWEBER	LILLIAN LEMKE	LOIS LEMKE	DAPHNE LEONOWICH	ALFRED LETO
						
DON LEUCK	PATRICIA LEVIN	WILLIAM LINDL	LUCILLE LOCICERO	VIRGINIA LOEDING	GERALDINE LOGENSKI	VIRGINIA LORENT
						
HELEN LULEWICZ	PEGGY MC GILL	EILEEN MC GOVERN	NAPOLEON MAGNO	ADELINE MALSACK	FLORINE MANSFIELD	IRENE MARTELL
						
CATHERINE MAURER	DOLORES MAY	JACK MAYER	BOB MEHOVES	DOROTHY MEIER	JOHN MEIERS	KENNETH MENN
						
CHESTER METTEN	HARRY METTEN	FRANCES MEYER	WILLIAM MEYER	DARLENE MICKELSEN	IRENE MIKULSKI	BOB MILKENT

ELAINE KROME—Entered from McKinley; Bowling; Swimming . . .
EUGENE KRUMPOS—Entered from Lincoln; Student Council; Spy; Vice-Pres. Sophomore Class; Sec'y, Treas. Jr. Class; Sports . . .
CAROLYN KUCHMA—Entered from Lincoln; Seminar; Student Advisor; Defense Stamp Salesman; Bowling . . . **CHARLOTTE KUNDE**—Entered from Washington; Band . . . **STELLA KVEDARAS**—Entered from Washington; Archery; Music . . . **SHIRLEE LAKE**—Entered from Lincoln; Quill and Scroll; Writers' Guild; Girl Reserve; Student Senate; Girl Scouts; Sr. Service Scouts; Editor-in-chief Kenews . . . **MARILYN LAPP**—Entered from Lincoln; Trident; Mariners; Girl Reserve; Spanish Club; Latin Club . . . **DONALD LARSON**—Entered from McKinley, Racine; Viking Club . . . **EUGENE LARSON**—Entered from Washington; Franklin Printers' Guild; Sports . . . **BETTY LEINEWEBER**—Entered from Washington; Thursday Chorus; Swimming; S. C. A. Cashier . . . **LILLIAN LEMKE**—Entered from Washington; Bowling; Swimming; S. C. A. Cashier . . . **LOIS LEMKE**—Entered from Frieden's Lutheran; Sports; Spy . . . **DAPHNE LEONOWICH**—Entered from Washington; Girl Reserve; Swimming; Bowling . . . **ALFRED LETO**—Entered from Lincoln; Ushers' Club; Student Advisory Board; Swimming Team . . . **DON LEUCK**—Entered from Washington; Sports; Spy . . . **PATRICIA LEVIN**—Entered from Macomb, Ill.; Band . . . **WILLIAM LINDL**—Entered from Lincoln; Bowling . . . **LUCILLE LO CICERO**—Entered from McKinley; Girl Reserve; A Cappella Choir . . . **VIRGINIA LOEDING**—Entered from Pleasant Prairie; Bowling; Swimming . . . **GERALDINE LOGENSKI**—Entered from McKinley; Swimming . . . **VIRGINIA LORENT**—Entered from Washington; Bowling; Swimming . . . **HELEN LULEWICZ**—Entered from Washington; Seminar; Bowling . . . **PEGGY MCGILL**—Entered from Lincoln; Kenosha Varsity 6; Bowling . . . **EILEEN MCGOVERN**—Entered from McKinley; Bowling . . . **NAPOLEON MAGNO**—Entered from Washington; Gondoliers; Basketball . . . **ADELINE MALSACK**—Entered from Washington; Student Advisor . . . **FLORINE MANSFIELD**—Entered from Lincoln; Girl Reserve; Spanish Club; Girl Scouts; Seminar; French Club; Orchestra; Bowling; S. C. A. Cashier . . . **IRENE MARTELL**—Entered from McKinley; Girl Reserve; Seminar; Swimming . . . **CATHERINE MAURER**—Entered from Washington; Bowling . . . **DOLORES MAY**—Entered from McKinley; Girl Scouts; A Cappella Choir; Girls' Glee Club; Mixed Chorus . . . **JACK MAYER**—Entered from Lincoln; Red Triangle; Football Team; Swimming; Basketball; Treas. Senior Class . . . **BOB MEHOVES**—Entered from McKinley; Bowling . . . **DOROTHY MEIER**—Entered from Lincoln; Mixed Chorus; Girls' Glee Club; A Cappella Choir; Seminar; National Honor Society . . . **JOHN MEIERS**—Entered from Lincoln; Sports . . . **KENNETH MENN**—Entered from Lincoln; Franklin Printers' Guild . . . **CHESTER METTEN**—Entered from Washington; Order of the Arrow; Speaker of House, Student Congress; Spanish Club; A Cappella Choir; Boys' Glee Club; Kenews . . . **HARRY METTEN**—Entered from Washington; Order of the Arrow; Band . . . **FRANCES MEYER**—Entered from Washington; Bowling . . . **WILLIAM MEYER**—Entered from McKinley; Seminar . . . **DARLENE MICKELSEN**—Entered from Lincoln; Kenosha Varsity 6; Student Council; Student Congress; Sports . . . **IRENE MIKULSKI**—Entered from Washington; Bowling; Games . . . **BOB MILKENT**—Entered from Lincoln; Football Team; Cross Country Running; Basketball; Track Team.

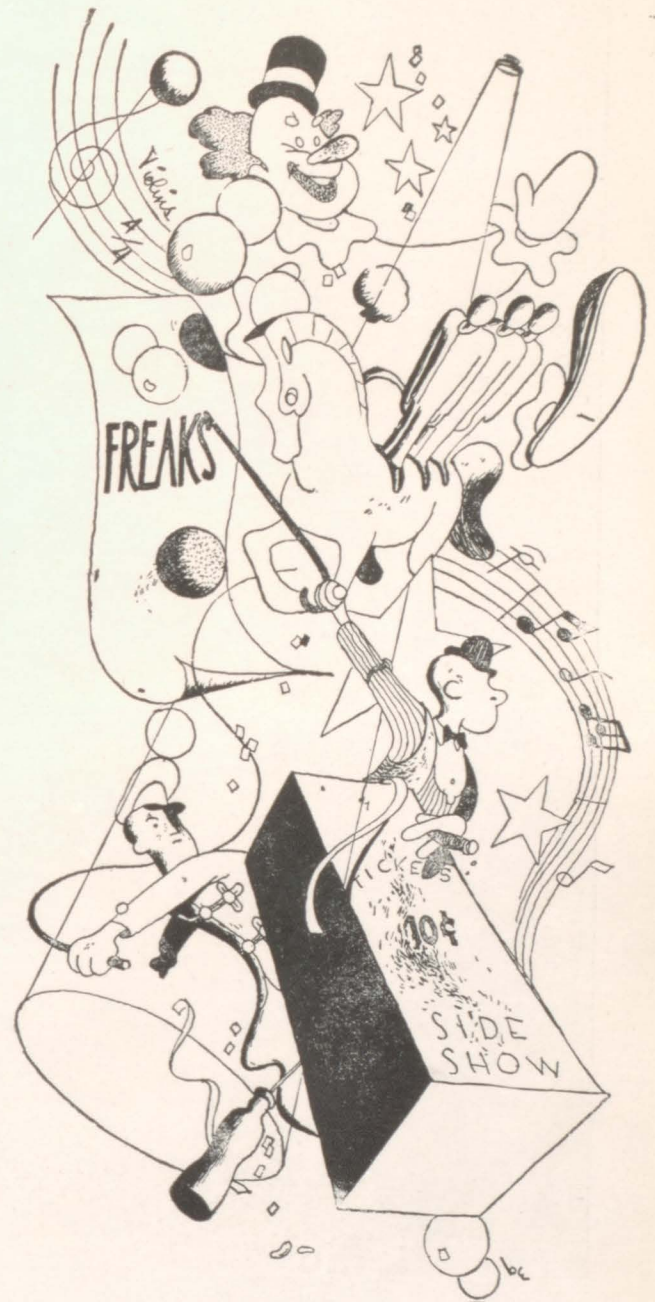

The puppets seemed almost lifelike

						
JOHN MILKENT	DON MILLER	PATRICIA MILLER	VIOLET MOCKUS	JEANNETTE MOHR	H. MONDRAWICKAS	L. MONTEMURRO
						
EDWARD MORELLI	FRANK NELSON	LORRAINE NELSON	ROSE MARIE NELSON	GORDON NEWHOUSE	ROBERT NEWMAN	WILLOW DEAN NICKEL
						
BEVERLY NICLA	MARION NIELSEN	ROBERT NIELSEN	NORMAN NIESEN	DONALD NORCROSS	RONALD NUNKE	MARILYN OBERLY
						
MARYON O'CHUK	GILBERT OECHLER	MURIEL O'LEARY	SHIRLEY ANN OLIVER	AMELIA ORIBILETTI	CORINNE OSTROM	DORIS MAE OTTO
						
LENA PACETTI	IDA PARADISE	ROBERT PARENTI	ELSIE PARISE	BARBARA PARKER	LUCILLE PECK	MARIE PELLICORT
						
PATRICIA PETERSDORF	VIRGINIA PETERSON	DOREENE PETZKE	GERMAINE PFARR	ELIGIO PIERANGELI	JOHN PIKNA	THERESA PONTILLO

JOHN MILKENT—Entered from Lincoln; Franklin Printers' Guild; Track Team; Cross Country Running; Basketball . . . **DON MILLER**—Entered from Washington; Kenews; Swimming . . . **PATRICIA MILLER**—Entered from Lincoln; National Honor Society; Sec'y Orchestra; Student Council . . . **VIOLET MOCKUS**—Entered from McKinley; Bowling . . . **JEANETTE MOHR**—Entered from Lincoln; Swimming . . . **HILDA MONDRAWICKAS**—Entered from Washington; Girls' Glee Club; A Cappella Choir . . . **LORRAINE MONTEMURRO**—Entered from McKinley; Girl Reserve; Gondoliers; Bowling . . . **EDWARD MORELLI**—Entered from McKinley; Sec'y Red Triangle; Student Senate; Gondoliers; Franklin Printers' Guild; "K" Club; Kenews; Student Advisory Board; Cheer Leader; Track Team; Cross Country Running . . . **FRANK NELSON**—Entered from Lincoln; Band; Quartet; A Cappella Choir; Cadet Corps; S. C. A. Cashier; Ushers' Club; Latin Club; Student Council . . . **LORRAINE NELSON**—Entered from Lincoln; Bowling . . . **ROSE MARIE NELSON**—Entered from Lincoln; Girl Reserve; S. C. A. Cashier; Howling Hundred . . . **GORDON NEWHOUSE**—Entered from Washington; Sports . . . **ROBERT NEWMAN**—Entered from Lincoln; Student Advisory Board; Student Congress; Cadet Corps; Spy . . . **WILLOW DEAN NICKEL**—Entered from Lincoln; Spanish Club; Girl Reserve; Girl Scout; Bowling . . . **BEVERLY NICLA**—Entered from Washington; Girl Reserve; Bowling; Swimming . . . **MARION NIELSON**—Entered from Lincoln; Games . . . **ROBERT NIELSON**—Entered from McKinley; Cadet Corps . . . **NORMAN NIESEN**—Entered from Lincoln; Basketball; Football . . . **DONALD NORCROSS**—Entered from Lincoln; Sports . . . **RONALD NUNKE**—Entered from Frieden's Lutheran; National Honor Society . . . **MARILYN OBERLY**—Entered from Lincoln; Bowling; S. C. A. Cashier . . . **MARYON O'CHUK**—Entered from Washington; Spy . . . **GILBERT OCHLEY**—Entered from Frieden's Lutheran; Bowling . . . **MURIEL O'LEARY**—Entered from Holy Child; Bowling . . . **SHIRLEY ANN OLIVER**—Entered from Washington; Girl Reserve; S. C. A. Cashier; Bowling . . . **AMELIA ORIBILETTI**—Entered from Lincoln; Games . . . **CORINNE OSTROM**—Entered from Washington; Scandinavian Club; Seminar; Girl Reserve . . . **DORIS MAE OTTO**—Entered from Washington; German Club . . . **LENA PACETTI**—Entered from McKinley; Girl Reserve; Mariners; Sr. Service Scout . . . **IDA PARADISE**—Entered from McKinley; Gondoliers; S. C. A. Cashier . . . **ROBERT PARENTI**—Entered from McKinley; Vice-Pres. Red Triangle; Student Senate; Vice-Pres. Esquire; Jr. Rotary; Sec'y National Forensic League; Kenews; Homecoming Committee . . . **ELSIE PARISE**—Entered from McKinley; A Cappella Choir; Girls' Glee Club; Thursday Chorus . . . **BARBARA PARKER**—Entered from Washington; Games . . . **LUCILLE PECK**—Entered from Lincoln; Girl Reserve . . . **MARIE PELLICORI**—Entered from Washington; Girl Reserve; Swimming . . . **PATRICIA PETERSDORF**—Entered from Lincoln; Trident; Treas. Girl Reserve; Latin Club; French Club; Mariners . . . **VIRGINIA PETERSON**—Entered from Lincoln; Bowling . . . **DOREENE PETZKE**—Entered from Lincoln; Girl Reserve; Trident; Seminar; Girl Scouts; Sr. Service Scout; Kenews; Band; Sports . . . **GERMAINE PFARR**—Entered from Washington; Swimming; Bowling . . . **ELIGIO PIERANGELI**—Entered from Washington; Ushers' Club; Seminar; Esquire; Gondoliers; Student Senate; Student Advisory Board . . . **JOHN PIKNA**—Entered from Washington; Mgr. Football Team; Track; Student Senate; Ass't Mgr. Swing Band; "K" Club; Latin Club . . . **THERESA PONTILLO**—Entered from Washington; Swimming.



We did not escape from a cage, we always looked like this



CATHERINE PONTOSKI KENNY POSPYHALA LEWIS PRESTON EDWARD RADYKOWSKI ELSIE RAHN RUTH RANCHEL WALTER RASMUSSEN



CECELLA REGNER GRACE REGNERY GEORGE REICHERTS RUTH REINISCH LLOYD REYNOLDS ARTHUR RICHTER JUNE RICKARD



SHIRLEY RIDDEL MARILYN RILEY MARY JANE RILEY MAXINE ROEMER JAMES ROEPKE FLORICE ROGERS BILL ROHNS



ROBERT ROMANSHEK GENEVIEVE RONZIA EDITH ROTH PHYLLIS RUBERG HELEN RUDZIK ELEANOR RUFFALO ROBERT RUFFALO



SAM RUFFALO VIRGINIA RUFFOLO HARRIET RUNGE BETTY JANE RUSSELL BEN RUSSO TONY RUSSO RUTH RYALL



LESTER SALERNO MARY SALITURE SHIRLEY SANBORN D. SCHACKMUTH CAROL SCHAEFER VERN SCHERR MARJORIE SCHLENKER

CATHERINE PONTOSKI—Entered from McKinley; Games . . .
KENNETH POSPYHALA—Entered from McKinley; "K" Club; Hi-Y; Student Mgr. Football Team; Student Council; Student Senate; Pres. Sr. Class; Jr. Rotary . . . **LEWIS PRESTON**—Entered from Lincoln; Basketball; Sports . . . **EDWARD RADYKOWSKI**—Entered from Washington; Football Team; Basketball; Track Team; "K" Club . . . **ELSIE RAHN**—Entered from Lincoln; Bowling . . . **RUTH RANCHEL**—Entered from Washington; Games . . . **WALTER RASMUSSEN**—Entered from Lincoln; Order of the Arrow . . . **CECELIA REGNER**—Entered from Lincoln; Seminar; Girl Reserve; Trident; Student Advisory Board; National Honor Society; Sports . . . **GRACE REGNERY**—Entered from McKinley; Girl Reserve; Seminar; Latin Club . . . **GEORGE REICHERTS**—Entered from Washington; A Cappella Choir; Seminar; Latin Club; Math Club; Thursday Chorus; Boys' Glee Club; Quartet . . . **RUTH REINISCH**—Entered from Lincoln; Swimming . . . **LLOYD REYNOLDS**—Entered from McKinley; Hi-Y; "K" Club; Student Advisory Board; Basketball Team . . . **ARTHUR RICHTER**—Entered from Lincoln; National Honor Society; Seminar; Order of the Arrow; Boy Scouts; Sea Scouts . . . **JUNE RICKARD**—Entered from Washington; Girl Reserve; Bowling . . . **SHIRLEY RIDDEL**—Entered from Washington; Games . . . **MARILYN RILEY**—Entered from Lincoln; Swimming . . . **MARY JANE RILEY**—Entered from Lincoln; Girl Reserve; Spy; Bowling . . . **MAXINE ROEMER**—Entered from Lincoln; Girl Scouts; Student Advisor; Seminar; Girl Reserve; Sports . . . **JAMES ROEPKE**—Entered from Lincoln; Pres. Student Congress; Student Senate; Ushers' Club; Order of the Arrow; Vice-Pres. Writers' Guild; Esquire; Kenews; Quill and Scroll; Boy Scouts . . . **FLORICE ROGERS**—Entered from Washington; Seminar; French Club; Girl Reserve . . . **BILL ROHNS**—Entered from Grand Rapids, Mich.; Basketball Team . . . **ROBERT ROMANSHEK**—Entered from Lincoln; Red Triangle; Football Team; Jr. Rotary; Spy; "K" Club; Swimming . . . **GENEVIENE RONZIA**—Entered from Washington; Swimming . . . **EDITH ROTH**—Entered from Mandan, N. D.; Games . . . **PHYLLIS RUBERG**—Entered from Holy Child; National Honor Society; Student Advisor; Viking Club; Latin Club; Bowling . . . **HELEN RUDZIK**—Entered from Lincoln; Seminar; Howling Hundred; Bowling . . . **ELEANOR RUFFALO**—Entered from McKinley; Games . . . **ROBERT RUFFALO**—Entered from Washington; Mgr. Swing Band; Latin Club; Franklin Printers' Guild; Gondoliers . . . **SAM RUFFALO**—Entered from Washington; Gondoliers; Basketball . . . **VIRGINIA RUFFOLO**—Entered from McKinley; Kenews; Girl Reserve; A Cappella Choir; French Club; Thursday Chorus; Kenosha Varsity 6; Latin Club; Cheer Leader . . . **HARRIET RUNGE**—Entered from Lincoln; Games . . . **BETTY JANE RUSSELL**—Entered from Lincoln; Orchestra . . . **BEN RUSSO**—Entered from Washington; Cheer Leader; Italian Club; Pres. Swing Band . . . **TONY RUSSO**—Entered from Washington; Gondoliers; Latin Club; Track; Bowling . . . **RUTH RYALL**—Entered from Washington; Girl Scouts; Mariners; Girl Reserve; Seminar; Kenews; Sr. Service Scout . . . **LESTER SALERNO**—Entered from Washington; "K" Club; Captain Football Team; Sports . . . **MARY SALITURE**—Entered from Lincoln; Sports; Music . . . **SHIRLEY SANBORN**—Entered from McKinley; Latin Club; Girl Reserve; Seminar . . . **DOROTHY SCHACKMUTH**—Entered from Lincoln; Games . . . **CAROL SCHAEFER**—Entered from McKinley; Forensics . . . **VERN SCHERR**—Entered from Washington; Franklin Printers' Guild . . . **MARJORIE SCHLENKER**—Entered from Washington; Games.

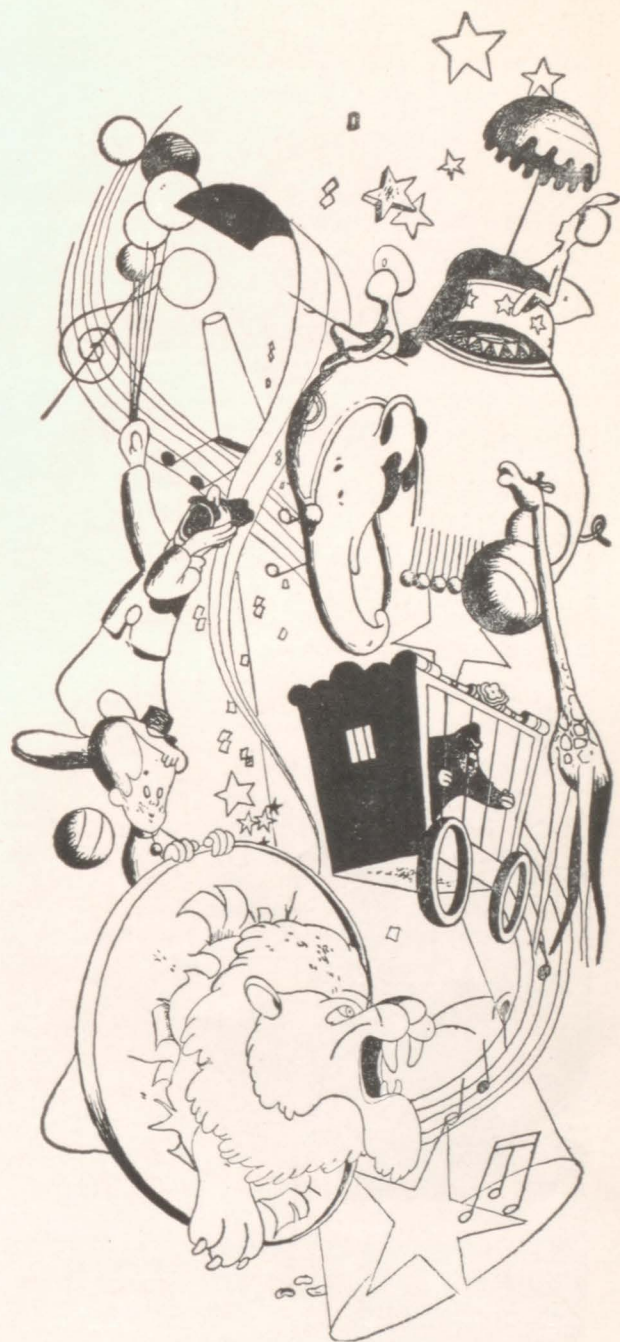

All for your amusement

						
FRED SCHNEIDER	DOROTHY SCHROEDER	COLETTE SCHWAIGER	KENNETH SCHWEIGER	AMIL SEBETIC	PETER SELOVICH	WALTER SEVCIK
						
WAYNE SHUMWAY	WALTER SIMKO	ROBERT SIMONS	WALTER SKIPPER	GENEVIEVE SLUZYSKI	GEORGE SMITH	SHIRLEY SOLBERG
						
PEGGY SOLOM	CLAYTON SOMMER	DOLORES SORENSEN	DALE SORENSON	ETHEL SORENSON	BETTY JANE SPIES	EDWARD SPITZER
						
CHARLES STANLEY	ROY STAUDE	ELAINE STAUDINGER	LEE STEIN	ROBERT STERELCZYK	MILDRED STERN	PETER STIPANUK
						
LAURA STOLP	ROBERT STRANG	MARY SUNDERLAND	JOE SZELONSKI	BETTY TANCK	SHIRLEY TEIFERT	ROBERT TENUTA
						
BETTY THOMAS	DON THOMEY	JULIA THOMKA	GERDA THOMSEN	WILMA TREDON	RITA TRIBUR	MADELINE TROTTA

FRED SCHNEIDER—Entered from Lincoln; Seminar; Sports . . .
 DOROTHY SCHROEDER—Entered from Washington; Bowling . . .
 COLETTE SCHWAIGER—Entered from Washington; Student Ad-
 visor; Bowling . . . KENNETH SCHWEIGER—Entered from McKin-
 ley; Franklin Printers' Guild; Bowling; Football . . . AMIL SEBETIC
 —Entered from Washington; Basketball; Track Team; Bowling . . . PETER
 SELOVICH—Entered from Washington; Track Team; Boy Scouts;
 Sea Scouts; Sports . . . WALTER SEVCIK—Entered from Washing-
 ton; Sports . . . WAYNE SHUMWAY—Entered from Lincoln; Sports
 . . . WALTER SIMKO—Entered from Washington; Pagliacci Club;
 Pres. Orchestra; String Quartet; Defense Stamp Salesman . . .
 ROBERT SIMONS—Entered from McKinley; Kenews; Spy . . .
 WALTER SKIPPER—Entered from Washington; Bowling; Basket-
 ball . . . GENEVIEVE SLUZYSKI—Entered from Washington; A
 Cappella Choir; Girls' Glee Club; Girl Reserve; Sr. Girl Scouts;
 Thursday Chorus . . . GEORGE SMITH—Entered from Lincoln;
 Pres. Student Council; Student Court; Student Senate; Jr. Rotary;
 Spy; Basketball . . . SHIRLEY SOLBERG—Entered from Bessemer,
 Mich.; Games . . . PEGGY SOLOM—Entered from Lincoln; Girl
 Reserve; Spy . . . CLAYTON SOMMER—Entered from Lincoln;
 Sports . . . DOLORES SORENSEN—Entered from Lincoln; Games
 . . . DALE SORENSON—Entered from Lincoln; Treas. Seminar . . .
 ETHEL SORENSON—Entered from Lincoln; Bowling . . . BETTY
 JANE SPIES—Entered from Lincoln; Spanish Club; Pagliacci Club;
 Vice-Pres. Orchestra; Quartet; S. C. A. Cashier . . . EDWARD
 SPITZER—Entered from Lincoln; Swimming; Stage Crew; Student
 Advisory Board; Spy; Mgr. Swimming Team . . . CHARLES STAN-
 LEY—Entered from Lincoln; Boy Scouts; Bowling . . . ROY STAUDE
 —Entered from Lincoln; Vice-Pres. Franklin Printers' Guild; Bowl-
 ing Club; Student Advisory Board . . . ELAINE STAUDINGER—
 Entered from McKinley; Bowling . . . LEE STEIN—Entered from
 Lincoln; Cadet Corps . . . ROBERT STERELCZYK—Entered from
 Pleasant Prairie . . . MILDRED STERN—Entered from Lin-
 coln; Games . . . PETER STIPANUK—Entered from Lincoln; Jr.
 Rotary; Student Senate; Student Council; Spy; Basketball Team;
 Pres. Sophomore Class; Vice-Pres. Junior Class; Vice-Pres. Senior
 Class . . . LAURA STOLP—Entered from Lincoln; Games . . . ROBERT
 STRANG—Entered from Lincoln; "K" Club; Mgr. Football Team . . .
 MARY SUNDERLAND—Entered from Lincoln; Games . . . JOE
 SZELONSKI—Entered from Washington; Track Team; Cross Coun-
 try Running; Bowling . . . BETTY TANCK—Entered from McKinley;
 Pagliacci Club; Bowling . . . SHIRLEY TEIFERT—Entered from
 Washington; Latin Club; Seminar . . . ROBERT TENUTA—Entered
 from McKinley; Sports . . . BETTY THOMAS—Entered from Mc-
 Kinley; Girl Reserve; Bowling . . . DON THOMEY—Entered from
 Lincoln; Football Team; Basketball . . . JULIA THOMKA—Entered
 from McKinley; Girl Reserve; Girls' Chorus; Bowling . . . GERDA
 THOMSEN—Entered from Lincoln; Girl Scouts . . . WILMA
 TREDON—Entered from Lincoln; Writers' Guild; Girl Reserve;
 Kenews; Bowling . . . RITA TRIBUR—Entered from Washington;
 Bowling Team; Swimming . . . MADELINE TROTTA—Entered from
 McKinley; Swimming.

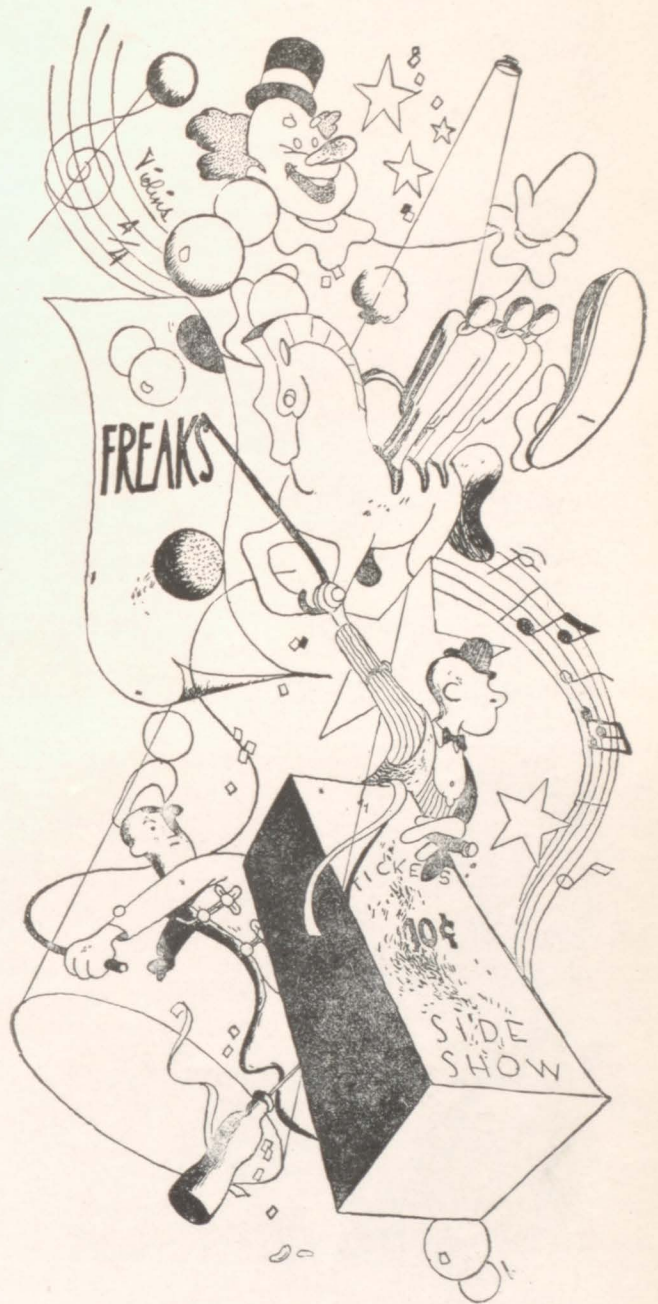

This finishing touch places the last act in position

						
JEAN AGNES UHEN	ROBERT UTTECH	SAM VACCARO	LUCILE VAN ALSTINE	CORNELIA VAN GASTEL	MARCELLA VELEKE	MARIAN VENA
						
VIRGINIA MARIA VITE	ANN WAJTEKAJTIS	WALTER WALKER	DOROTHY WALLACE	MARGARET WALLACK	JEAN WALLIG	ANNE WALUCH
						
MAX WASILEVICH	CHET WAWIORKA	MELVIN WEEKS	LORE WEINBRENNER	LEONARD WERZBIKI	NORRINE WICKHAM	DOROTHY WIERSCHEM
						
JANE WIERSUM	RUSSELL WIERSUM	GRACE WILLIAMS	BOB WILSON	LILLIAN WILSON	MARY WLADKOWSKI	LILLIAN WOLFE
						
SHIRLEY WOOD	JEAN YACK	MARY ROSE ZAPF	ALLEN ZIETZ	CARL ZIEVERS	CHET ZONGOLOWICZ	H. ZONGOLOWICZ
						
ROSE ZUCCARELLO	RAYMOND ZUKOWSKI				CHESTER EISENHAUER	DICK JORGENSEN

JEAN AGNES UHEN—Entered from Lincoln; Treas. Writers' Guild; Student Congress; Spanish Club; Trident; Quill and Scroll; Girl Reserve; Kenews; Seminar; Mariners . . . **ROBERT UTTECH**—Entered from Lincoln; Sports . . . **SAM VACCARO**—Entered from McKinley; Student Advisory Board; Band . . . **LUCILE VAN ALSTINE**—Entered from McKinley; Girl Scouts; Girl Reserve . . . **CORNELIA VAN GASTEL**—Entered from Mercy High School, Milwaukee; Games . . . **MARCELLA VELEKE**—Entered from Washington; Girls' Chorus; Sports . . . **MARIAN VENA**—Entered from McKinley; Games . . . **VIRGINIA MARIA VITE**—Entered from McKinley; Gaudoliers . . . **ANN WAJTEKJITIS**—Entered from Washington; Girl Reserve . . . **WALTER WALKER**—Entered from Washington; Capt. Swimming Team; Track Team; Bowling . . . **DOROTHY WALLACE**—Entered from McKinley; A Cappella Choir; Band; Orchestra; S. C. A. Cashier . . . **MARGARET WALLACK**—Entered from Burlington; Games . . . **JEAN WALLIG**—Entered from McKinley; Sec'y Student Congress; Girl Scouts; Student Advisory Board . . . **ANNE WALUCH**—Entered from McKinley; A Cappella Choir . . . **MAX WASILEVICH**—Entered from St. Catherine's; Sports . . . **CHET WAWIORKA**—Entered from Washington; Golf Team . . . **MELVIN WEEKS**—Entered from Lincoln; Ushers' Club; Order of the Arrow; Student Council; Football . . . **LORE WEINBRENNER**—Entered from McKinley; German Club . . . **LEONARD WERZBIKI**—Entered from Washington; Bowling; Sports . . . **NORRINE WICKHAM**—Entered from Washington; Seminar; Spanish Club; Girl Scouts . . . **DOROTHY WIERSCHEM**—Entered from Lincoln; National Honor Society; Swimming; S. C. A. Cashier . . . **JANE WIERSUM**—Entered from McKinley; Sub Deb; Bowling; Homecoming Queen Attendant . . . **RUSSELL WIERSUM**—Entered from McKinley; Cadet Corps; Defense Stamp Salesman . . . **GRACE WILLIAMS**—Entered from Lincoln; Girl Reserve; Latin Club; French Club; Spy; Girl Scouts; Sub Deb . . . **BOB WILSON**—Entered from McKinley; Basketball Team . . . **LILLIAN WILSON**—Entered from Lincoln; Girl Reserve; Sports . . . **MARY WLADKOWSKI**—Entered from Washington; Bowling . . . **SHIRLEY WOOD**—Entered from Lincoln; Girl Reserve; Bowling . . . **JEAN YACK**—Entered from Lincoln; French Club . . . **MARY ROSE ZAPF**—Entered from McKinley; German Club . . . **ALLEN ZIETZ**—Entered from Pleasant Prairie; Sports; Band . . . **CARL ZIEVERS**—Entered from Lincoln; Bowling . . . **CHESTER ZONGOLOWICZ**—Entered from Washington; Basketball Team; Track; Student Advisory Board; Student Council; Spy . . . **HARRIET ZONGOLOWICZ**—Entered from Washington; Girl Reserve; Kenews; S. C. A. Cashier . . . **ROSE ZUCARELLO**—Entered from McKinley; Bowling . . . **RAYMOND ZUKOWSKI**—Entered from Sturtevant; Swimming; Football . . . **CHESTER EISENHAUER**—Entered from Lincoln; Franklin Printers' Guild . . . **DICK JORGENSEN**—Entered from Lincoln; Sports.





Master of the Ring, John D. Davies, instructs the cast of *Mrs. Miniver*. This is a modern play, about the attempted invasion of England. The story is a tragic one, of people bound together through great trials.

Ummm! In this scene we see Helen, a charming, level-headed young lady, played by Vera Jean Sydney, greeting Vin, the sailor, played by Al Klees. Vin has just returned from Dunkirk, safe and sound.

FANTASY

The Fantasy Act of our Circus was ring-master John D. Davies' spectacular, extraordinary, and breath-taking production of **Mrs. Miniver**. It was a difficult show to stage, but the performers and designers all came through to make it one of the most successful plays of all Senior class plays. Jane Threinen, actress de luxe, won top billing honors and played the part of Mrs. Miniver with poise and sincerity. Alan Anderson gave a fine performance as Mr. Miniver, while Al Klees, Mary Miller, Josie Ruffalo, Louise Richards, Jim Rydberg, Vera Jean Sydney, Russell Wiersum, Martin Kalb, Netta Courtney, Marilyn Berenson, Nels Hansen, and Ida Lee Chiapetta all had important roles. Some of the outstanding scenes from the fantasy are presented on this page.

Meet Mickey, the Mole! and Mme. Burfish, Marilyn Berenson, recoils as Tommy, Nels Hansen playing an underprivileged evacuee, pops Mickey into her face. This is one of the very humorous points in the Fantasy.

Tommy, Nels Hansen, gives out with a feather blitz. Toby, the mischievous lad, played by Russell Wiersum is the unfortunate recipient. Ida Lee Chiapetta and Louise Richards, as Jenny and Liza, are amused onlookers.

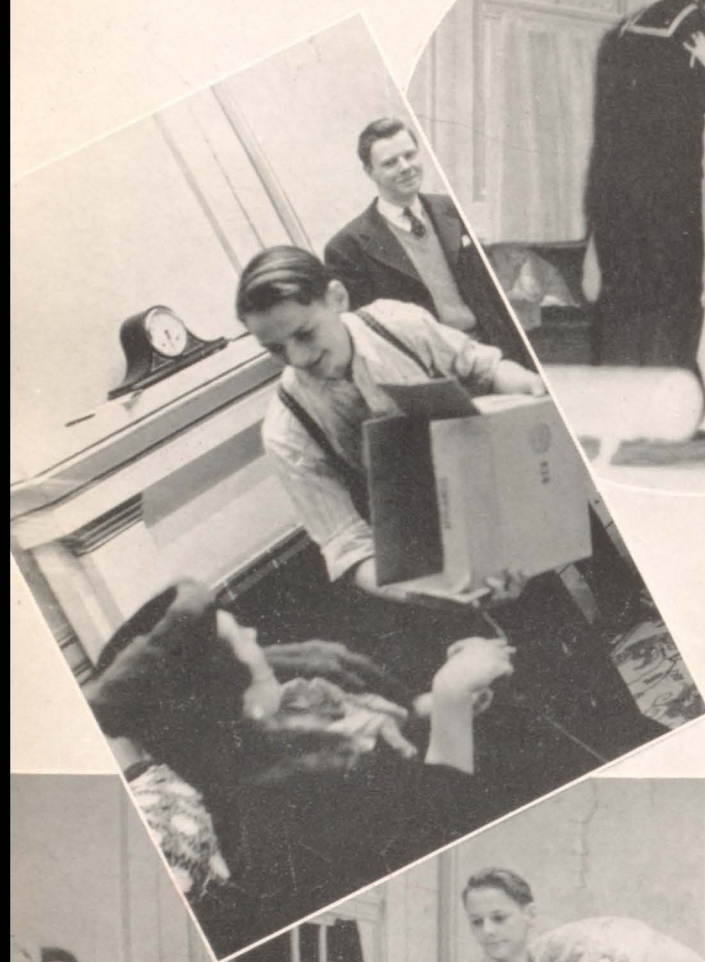



ACTS



PANORAMA OF LAST YEAR'S EVENTS



First place in the Homecoming Parade! . . . Upper left—The Gondolier's prize winning float with Rose Presta, the president of the club, nestling in the "V". . . Below—A scene from Miss Hargrave's successful presentation of **Pinaflore**. . . In the foreground, left to right, are Alice Sankowski, John Howeto, Jack D'Arcy, Richard Rothermel, and Alfred Klees. . . Circle—A group of students hurrying to the giant football rally at the Lake Front Stadium. . . Picture 4—Bud Smith "mugging" at the Donut Drag! . . . But don't be alarmed, it was O. K. in this case, for his kiss was part of the ceremony of the Donut Queen.

Prom Nite! . . . Upper left—A shot of the Big Dance with Pat Cooper and Bob Stange in the foreground. . . Below—Students and teachers in Library Park for the Armistice Day ceremonies. . . Upper right—A giant pep rally was held at the stadium preceding the Janesville-Kenosha footbrawl contest. . . In the first row, left to right are Chet Zongolowicz, Earl Meyers, Kenny Pospyhala, Harry Berenson, Bob Hastings, Betty Holm, Charles Jacobs, Gordon Jacobsen. . . Below—The Donut Drag was a hopping big success. . . Norma Lencioni sold the most donuts to become the Queen, with Betty Merritt and Betty Bobb, as runners-up. . . Circle—Another group going to the pep rally.



Finale of the evening is the Grand March led this year by Marybelle Richards, the Junior A president, who, with the aid of the Cadet Corps, put on the smoothest performance ever. Reading from left to right: Lester Walden, Cadet Corps Escort, Marybelle Richards, Doug Tuttle, Rita Andrea, Chuck

Knoedler, Gunhild Backlund, Bob Engle, Sonja Becker, Kenny Pospyhala, Betty Parr, Jim Rydberg, Nancy Dittmann, Wayne Lippert, Marian Hauser, Chet Duczak, Lucille Smogur, Dick Kiedrowski.

DANCE NUMBER



Drum Major of the Parade. Leader of the Grand March was the popular flaxen haired Marybelle Richards, president of the Junior A class, with her escort, Doug Tuttle. Beside her is the Junior B president, Rita Andrea, and her partner, Chuck Knoedler.



Action Shot of the Big Dance Number. The Spy photographer had a busy night Friday, November 13, taking pictures of all the glamorous couples. This picture shows Phyllis Nelson with Bob Schmitz and Cleo Pierangeli with Selvio Gelichi.



SPECTACLE

The big Spectacle of our Circus is the annual Homecoming. It is the custom for a queen, chosen by the whole school, to preside over all the Homecoming festivities. Ben Trewyn, head of the S. C. A., conducted the voting, and Vera Jean Sydney won top honors to become our 1942 Homecoming Queen, with Jane Wiersum and Arline Tucholl as her attendants. She was crowned Queen in the gymnasium by Bob Engle, Senior A Class President, and later led the big Homecoming Parade and presided over the Central-Kenosha football tray. The two Bobs, Parenti and Schneider, aided by Mr. John, did a very good job planning and presenting the Spectacle of the year.



Meet the Queen—Vera Jean! Vera Jean Sydney was chosen as this year's Homecoming Queen by the students of our school. The circle on the left shows Vera Jean and her attendants, Jane Wiersum and Arline Tucholl. In the photos above, we see Vera Jean at the coronation and at the presentation between halves of the Homecoming football game.



The float in the top picture is heaped high with jubilant Latin Club members. . . Paul Dobias, in an attitude of repose, represents the vanquished foe. Pat Petersdorf, Miriam Frank, Dolores Lourigan, Jim Brady, Francis Knutson, Albert Blazevier are shown on this side. Nancy Loper is the cheer leader.



Sidney Bedore and Reynalda Carrena of the Spanish Club let Uncle Sam know that Kenosha is in the scrap; they have three dictators, Franklin Gail, Carl Williams, and Jim Arneson, at bay.

SIDE SHOWS

Come one! . . . Come all! . . . Visit our Great White Way—the Midway of our Circus—where clubs and activities offer attractions to suit every taste. . . Here Sub Debs display their beauty, Scientists and Quiz Kids their knowledge, Hi Y's and Red Triangles their manly virtues, Scouts and Girl Reserves their spirit of service. Here you meet musicians, writers, and linguists; your ticket admits you to every show and gives you a reserved seat at the great Carnival of the Circus, the gigantic Home Coming with its queens, its floats, its victorious athletes.



In their boyish costumes these Sub Deb girls who have just been initiated make a pretty picture, don't you think? Jean Dittmann, Vera Jean Sydney, Olivia Seymour, Jean Kotz and Jane Wiersum.



With the popular motto, "Let's take Madison for a ride," the Honor Society presents Jack Chase and James Brehm in front with Cecelia Regner and Virginia Schelar doing the back seat driving.



Earnest journalists at work on their paper are these members of the Kenews staff. Editor Shirlee Lake, at the typewriter, is flanked by Ray Hoffmann, sports editor, on her left, and James Roepke. Standing are Anne Isermann, Don Miller, Nancy Gunst, and co-editor Elaine Edwards.

At top right we see another group of Kenews staff at work. Left to right, Jean Uhen, Carmella Taglianetti, Jim Roepke, Jim Zievers, Nancy Gunst, Betty Bobb, Roberta Hines and Lois Wendorf.

OUR CIRCUS BILLBOARDS KENEWS

Each circus has its publicity and billboard department; the Kenews gives us all the information about our Big Top, its stars, and its cast. The Kenews, one of the best school papers in the country, is published every two weeks, complete with front page flashes, editorials, social page, sports, and even a gossip column. Miss Wicks is the advisor, and Shirlee Lake is the editor.

At ease! In this picture we see John Locke relaxing while the rest of the staff, Mary Lou Campbell, Marianna Reith, Jean Cameron, Audrey Jones, Ellen Trafford, Lois Wendorf, Fred Luquer, Wilma Tredon, Mae Graves, and Shirlee Lake, are hard at work.

Here is the hard working Advertising Staff of the Kenews. Row 2—Stanley O'Kon, Bob Doerfler, Ken Kaufman, Adviser, Mr. Paddock, Row 1—Don Miller, Flo Dobranski, Beatrice Mielke and Ed Morelli. Other members of the staff are Anna May Anderson, Jane Bischoff, Nancy Sampson and Business Manager Bob Parenti.

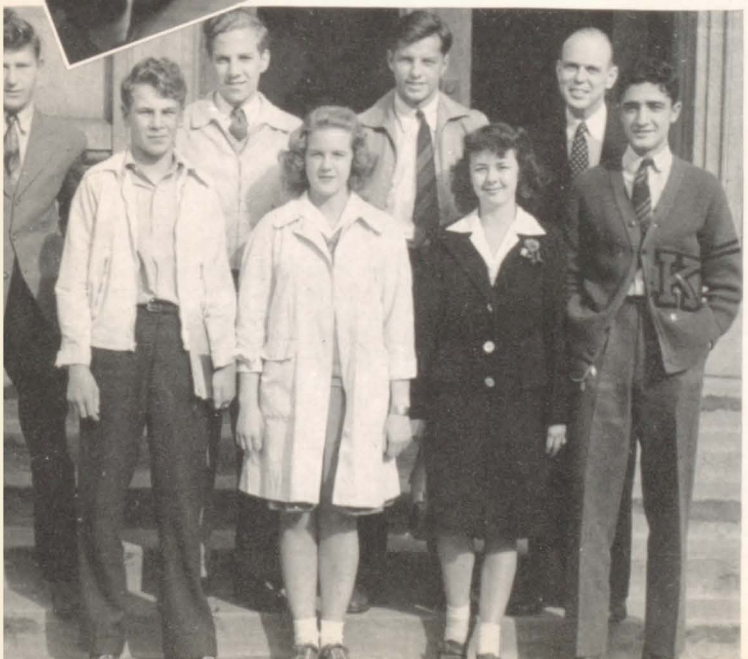



HONOR SOCIETY

Row 4—Congdon, Tenuta, Miss Hansen (Advisor), Quintarelli, Hammond, Stein, Ruberg, Meier, Nunke, Richter. . . Row 3—Miss Brown (Advisor), Wierschem, Yack, Zeitler, DiPasquali, Weske, Kappler, Ernst, Miller. . . Row 2—Tucholl, Hammond, Gapanowicz, Koroscik (Secretary), McPhaul, Kindt, Bach. . . Row 1—Mardoian, Rende, M. Antaramian, Schelar (President), Anderson, Teifert, Glasel, Woloshin. . . Not Pictured—Bentz (Vice-President), Bornhuetter, Brankow, Engle, Feifer, Gilfillan, Hewitt (Treasurer), Mardoian, Mills, Parola, Regner, Reith, Reith, Rocknowski, Rossi. . . New Members—L. Antaramian, Binninger, Boyle, Bundys, Castona, Davin, Grasser, Hawkins, Horn, Johnson, Kast, Kuchma, Metever, Proptom, Rogers, Sebetic, Sund, Tenuta, Tully, Wendorf.

HONOR SOCIETY, QUILL AND SCROLL, WRITERS' GUILD

In the National Honor Society are the night folks—the wise old owls—who are advised by Miss Brown and Miss Hansen. Students with high scholastic averages are eligible to join this club. . . Yes, we do have expert journalists in our school. Eligible members of the Kenews editorial staff are invited to join the Writers Guild, under the direction of Miss Wicks. Each year this club helps sponsor a literary contest, intended to promote interest in writing of all kinds. . . National recognition comes to top flight journalists when they join the Quill and Scroll. It's a tough grade, but worth the effort. Representatives are sent to state press conferences annually to learn the latest publishing methods and techniques. Miss Wicks advises this group.



QUILL AND SCROLL

Row 2—Shirlee Lake, Ellen Trafford, Betty Bobb, Jean Uhen. . . Row 1—Jean Cameron, Nancy Gunst, James Roepke, Lois Wendorf.



WRITERS' GUILD

Row 3—Ray Hoffmann (President), James Roepke (Vice-President), Betty Bobb. . . Row 2—Ellen Trafford, Shirlee Lake, Lois Wendorf, Jean Cameron (Secretary). . . Row 1—Miss Wicks (Advisor), Elaine Edwards, Wilma Tredon, Mary Lou Campbell. . . Not Pictured—Jean Uhen (Treasurer), Bob Engle, Jack Bentz, Mario Castelli, Nancy Gunst.

SUB DEB

Row 3—Marybelle Richards, Vera Jean Sidney, Jane Wiersum. . . Row 2—Ruth Balk (Vice-President), Audrey Jones, Olivia Seymour, Marianne Funk (President). . . Row 1—Helen Burns, Jeanne Dittmann, Louise Richards (Secretary), Jean Kotz. . . Not Pictured—Grace Williams, Ellen Trafford, Anna May Anderson, Pat Tully, Rita Andrea, Mae Wiersum, Bette Goff.



SUB DEBS, JUNIOR ROTARY, ORDER OF THE ARROW

Grace and charm are added to our Circus by the glamorous Sub Debs, whose white sweaters are livened with the bright green emblem of their club. Miss Densmore chaperons all their meetings and all their parties . . . The most outstanding boys in school life are voted into the Junior Rotary, advised by Mr. Tremper, on the basis of scholastic and character ratings. The purpose of this club is to acquaint its members with the various business men of the city . . . Mr. Whitaker's year old school organization, Order of the Arrow, is a branch of the Boy Scouts, specializing in service and in promoting safety regulations within the halls and rooms of the high school.

JUNIOR ROTARY

Row 2—Peter Stipanuk, Ken Orgish (Vice-President), Ed Keating, Bob Engle (President). . . Row 1—Mr. Tremper (Advisor), Bob Parenti (Secretary), Bob Romanshek, Charles Knoedler. . . Not Pictured—Bob Dart, John Keating, Ronald Meteiver, John Inele, Ken Pospyhala, George Smith, Jack Bentz.



ORDER OF THE ARROW

Row 3—Melvin Weeks, Ellsworth Tait, Walter Rasmussen, Wayne Lippert, Bob Hastings, Chester Metten, James Roepke, Mike Inele. . . Row 2—Dick Walkowski, Henry Liegler, Jim Zievers (Secretary), Charles Jacobs, Jim Doerfler (Treasurer), Carl Namur, Bob Haun. . . Row 1—Arthur Richter (Vice-President), Larry Wroblewski, Harry Mayer, Harry Metten, Norman Scholar, Tom Grasser (President), Francis Rondeau.





Circus Designers for our annual this year were Bob Engle, left; Miss Dorothy Slater, seated; and Jack Bentz, right. . . They planned the book early in the year—and after struggling thru eight long months, have finally come out with the 1943 Circus Spy.



Peggy Solom and Bob Newman were this year's business managers, who really worked to get more ad money than ever before. . . Left to right: Peggy, Bob, Byron Fish, and Richard Kivi are seated; Don Leuck, Lewis John, and Don Hensey stand.

WE RUN THE

The 1943 Circus Spy! . . . A program of the Bradford High Big Top and its troupe; and if you have ever ventured into the noisiest room in school, 107, any 6th period, you have seen this program being made up. . . Really, it's rather hard work, especially with the difficulty in obtaining materials this year; but we have done our best and have tried to give you a complete program of the school year. . . Miss Slater is the advisor of the Spy. . . Editors are Bob Engle and Jack Bentz. . . Section editors and heads of various departments are:

Art and Layout — Bob Engle. . . Photography — Jack Bentz. . .
 Spy Salesmen—Rita Andrea, Lucy Antaramian, Gunhild Backlund, Pat Bartell, Charlotte Bruenning, Elaine Carey, Jule Chase, Josephine Chernosko, Margaret Curren, Nancy Dittman, Flo Dobranski, Marvin Fischer, Byron Fish, Shirley Gerlach, Bettie Goff, Bob Gurske, Jean Hammond, Joan Hess, Jane Hewitt, Georgianna Hoffman, Ray Hoffman, Barbara Hughes, Audrey Jones, Sheila Knowles, Wilford Kubarth, Phyllis Kupfer, Ethel Langfond, Alma Lazza, Lois Lemke, Aldo Madigrano, Florine Mansfield, George Montague, Betty Miller, Phyllis Nelson, Willow Dean Nickel, Viola

Circus Spy Ringmasters are pictured at the top left. . . Jean Yack, senior editor; Grace Williams, club editor; Jeanne Dittmann, class editor, are all seated, carefully looking at sales receipts, while Gene Krumpus, who helped with clubs, and Pete Stipanuk, of the business staff, look on.

Miriam Frank, top left, in the lower photo, pasted up most of the Spy pages this year. . . Joanne Kaiser, Mary Kuchma, and Phyllis Kupfer standing, and Evelyn Anderson, Marie Ann Duffy, Marianna Reith, and Ethel Yabs seated helped out immensely in the various departments.





Row 2—Mulholland, Hensey, Spitzer, Smith, John, Smith, Zongolowicz, Engle, Romanshek, Stipanuk, Krumpos. . . Row 1—Antaramian, Tucholl, Glass, Williams, So'om, Yack, Dittman.

BIG TOP

Olsen, Loretta Oquist, Ken Pospyhala, Marianna Reith, Louise Richards, Marybelle Richards, Florice Rogers, Dale Rudy, Yolanda Savaglio, Jeanne Shields, George Smith, Madelyn Sund, Gerda Thomsen, Ellen Trafford, Lois Wendorf, Shirley Werner, Elaine Weske, Chet Zongolowicz.

Subscription—Margaret Antaramian, assisted by George Smith. . . Mounting—Miriam Frank. . . Faculty—Margaret Antaramian. . . Senior Pages—Jean Yack, Arline Tucholl, Joanne Kaiser, Phyllis Kupfer, Mary Kuchma, Marie Ann Duffy. . . Clubs—Grace Williams, Gene Krumpos. . . Classes—Jeanne Dittmann, Peter Stipanuk. . . Athletics—Chet Zongolowicz, Bob Simons. . . Copy—Evelyn Anderson, Jean Yack, Phyllis Kupfer, Mary Kuchma, Bob Simons, Ethel Yabs, Dorothy Reith, Margaret Olle. . . Typing—Mary Jane Glass, Margaret Chatilovicz. . . Business—Bob Newman, Peggy Solom, Peter Stipanuk. . . Publicity—Bob Romanshek, "Brick" Mulholland. . . Ad Solicitors—Byron Fish, Don Leuck, Bob Smith, Ed Spitzer, Lewis John, Don Hensey, Richard Kivi, Phyllis Kupfer, Mary Kuchma, Gene Krumpos, Jane Bischoff.

Tops in sales were Bob Simons, Lois Lemke, Elaine Carey, Rita Andrea, Marvin Fischer, Byron Fish, Nancy Dittmann, Margaret Curren, Charlotte Bruenning, Lois Wendorf.

The Big Top Sales Campaign was very successfully planned and carried out by Margaret Antaramian, Bob Romanshek, Bob Simons, and "Bud" Smith and "Brick" Mulholland. . . Mr. Mason, one of the most energetic and co-operative teachers in K. H. S., took time out from his other interests to organize a band which helped immensely in the sale of the annuals. . . Pictured at right are Bob Romanshek, who painted numerous signs; Margaret, who was sales manager; Bob Simons, who checked sales, and "Bud", who was Margaret's assistant and best salesman. . . Tiny "Brick" was lost when the picture was taken.





FRANKLIN PRINTERS GUILD

Row 3—Charles McGill, Ed Morelli, John Milkent, Neal Johnson, Robert Falak, Richard Kedrowski. . .
 Row 2—Roy Staude, Robert Hartnell, Pete Niccolai, Ken Schweiger, Bob Kemble, Frank Iovine. . .
 Row 1—Robert Ruffalo, John Campolo, Vern Scherr, Kenneth Menn, Clarence Andrews.

PRINTERS' GUILD, SPANISH, FRENCH

Start the presses! And out roll programs, tickets, notices, signs, announcements, and tags of all kinds in unbelievable quantities, all printed by the Franklin Printers with swiftness and dispatch. These experts, directed by Mr. Smith, do all the school printing . . . Swirling skirts, clicking castenets, tall sombreros—all proclaim our dusky neighbors to the South, the Latin Americans, whose colorful customs and languages are studied in our classes and mimicked in our Spanish Club, advised by Miss Schuessler . . . Patee, gay Patee, the immortal lady that will live again. Students of French dream of her as they study the language spoken in her streets. She becomes almost a reality in the club advised by Miss Wilson, where they study her glorious past and dream about her glorious future.



SPANISH CLUB

Row 3—Jane Lorraine, Anita Hunkler, Jean Hammond (President), Lorraine Schacht, Norrine Wickham, Reynaldo Carreno, Miss Schuessler (Advisor). . .
 Row 2—Helen Kappler, Kathryn Mardoian, Marilyn Lapp, Ruth Hendrickson, Antonia Jonik, Angeline Gapanowicz, Renee Cardell. . .
 Row 1—Irma Krampert, Irma Costabile, Louise Richards, Inez Thomas, Elona Spitzer, Gisella Velardo. . .
 Not Pictured—Olivia Seymour, Jean Uhen, Marcia Reed, Bill Reagan, Robert Leonard, Cornelius Luquer, Mary Lou Nicoll, Nanette Exton, Carl Peterson, Florine Mansfield, Loretta Oquist, Marjorie Jensen.



FRENCH CLUB

Row 3—Mary Wanenko, Anne Isermann, Jane Hewitt, Florine Mansfield, Joyce Colburn, Miss Wilson (Advisor). . .
 Row 2—Rosalie Rozumoff, Shirley Wood, Jean Yack, Dorothy Gregory (Secretary), Joann Kindt (President). . .
 Row 1—Patricia Petersdori, Leona Jacoby, Carmela Taglianetti, Mary Lou Campbell, Gordon Gregory (Vice-President). . .
 Not Pictured—Gunhild Backlund, Helen Desris, Nanette Exton, Nancy Gunst, Lorraine Morgan, Rcse Presta.

SEMINAR

Row 4—Bailey, Richter, R. John (Secretary), Gulbransen, Sorenson (Treasurer), Schulte, L. John, Locke. . . Row 3—Lennertz, Sobo, Wickham, Meyer, Fennema, Hawke, Meteiver, Kontowt, Wiersum. . . Row 2—Lulewicz, Rudzik, Rogers, Ecklar, Castona, Braatz, Duffy, Sampson, Olle, Bischoff, Haun. . . Row 1—Jankowski, Fischbach, Crow, Roemer, Cardell (President), Kuchma, Anderson, Girman, Ulrich, De Cesaro. . . Not Pictured—Sund, Zoerner, Modder, Meyer, Mayer, Lazza, Kumiski, Berkeley, Bentz (Vice-President), Zievers, Luquer, Cable, Meier, Reagan.



SEMINAR, LATIN, GONDOLIERS

Chemistry students! The torturers! How they enjoy tormenting defenseless students with the noxious odors which they produce in their laboratory. And then to become more ingenious in scientific output, they join the Seminar advised by Miss Doherty. . . "Arma virumque cano"—yes, you recognized it—the ringing words of Virgil, whose stirring language is taught today in our school and studied further in the Latin Club advised by Miss Clapp. . . Flashing teeth, snapping eyes, dark hair! Ah—the Italians! with light hearted ways and soft, caressing language. And where do the students of our great three ringer increase their knowledge of Italian? Why in the Gondoliers, of course, the Italian club advised by Mr. Magaro.

LATIN CLUB

Row 4—Betty Miller (Secretary), Roberta Hines, Caroline Smith, Irene Sluzynski, Albert Blazavier, Milton Mar- doian, James Brady, Donald Umland. . . Row 3—Nancy Loper, Frances Buratti, Jean Davin, Miriam Frank, Kathryn Valentine, Josephine Camilli, Patricia Grasser, Emily Slamar. . . Row 2—Miss Clapp (Advisor), Joann Kindt, Elaine Carey, Mary Kuchma, Joanne Kaiser, Barbara Hammond, Florence Gulliford, Mary Jane Johnson, De- lores Lourigan (President). . . Row 1—Evelyn Herrmann, Ethel Morrison, Shirley Pahl, Phyllis Kupfer, Patricia Petersdorf, Sophie Ulicki, Sophie Stein, Carmela An- dreoli, Audrey Jones, Shirley Kast. . . Not Pictured— Dom Batassa, Paul Dobias, Edith Durzo, Gregory Gallo, Louis Giannini, Phyllis Graf, Stella Grudzinski, Joyce Inenfeldt, Mary Ellen Myers, Evelyn Ranchel, Joy Schmidt, Aileen Boness, Louis Iaquinta, Betty Schnuckel, Harold Jensen (Treasurer).



GONDOLIERS

Row 3—Ed Morelli, Mr. Magaro (Advisor), Ben Russo, Louis Forte, Bob Troli, Eligio Pierangeli. . . Row 2—Tony Russo, John Vena, Sam Christiano, Yclanda Rende (Sec- retary-Treasurer), Louise Vecchioni. . . Row 1—Adelaide Montemurro, Lillian Vena, Alice Troli, Virginia Tenuta, Rose Presta (President), Helen Gentile. . . Not Pictured— Paul Covelli, Mary Curi, Martha Falduto, Norma Len- cioni, Aldo Madrigrano (Vice-President), Kathleen Ros- cioli, Josephine Ruffalo, Albert Tenuta, Theresa Tenuta, Rosemary Torcasso, Eleanor Venci, Lorraine Monte- murro.





S. C. A. CASHIERS

Row 4—Proulx, Zenoni, Linderman, Cox, Dittmann, Dahn, Anderson, Bordo. . . Row 3—Rozumoff, Hunkler, Richter, Boness, Oliver, Regner, Gordon, Graf, LaFond. . . Row 2—Goff, Apple, Glass, Balk, Sydney, Seymour, Steinbach, Lazza, King. . . Row 1—Stack, Wiersum, Curi, Qualeatti, Miller, Glasel, Olson, Bobb, Hultenius, Krans, Wallace. . . Not Pictured—Castona, Covelli, Onosko, Kuehn, Kopesky, Fish, Biolo, McPhaul, Peterson, Nelson, Roszko, Ripley, Pedley, Zongolowicz, Spies, Rocknowski, Koroskik, Hewitt, Mansfield, Feifer, Hosea, Tappa, Bistrick.

S. C. A. STUDENT COUNCIL, STUDENT ADVISORS

The Student Co-operative Association provides student tickets at greatly reduced expense to all members. The board is composed of one representative from each home room in the school. The tickets are given for basketball and football games, class plays, Kenews, forensics, and a swing band concert. Membership in the organization costs \$2.75 in one payment, or a total of \$3.00 in weekly payments of 15c each. . . Bewildered sophomores are guided through their first year by the members of the Student Advisory Board. Their time is spent in answering questions, and in advising the sophomores in the home room to which they are assigned about the course of study, clubs, and other activities.



STUDENT COUNCIL

Row 3—Peter Stipanuk, John Robertsen, Robert John, Wayne Lippert, Chet Zongolowicz, Malcolm Young, Ed Young. . . Row 2—Netta Courtney, Gunhild Backlund, Helen Kappler, Jim Zievers, Ken Orqish, Gene Krumpos, George Smith (President). . . Row 1—Doris Hawkins, Marilyn Berenson, Julia Mardoian, Betty Bobb, Audrey Jones, Marybelle Richards (Secretary), Jean Kotz. . . Not Pictured—Alfred Klees (Vice-President), James Rydberg, Bob Cross, Fred Congdon, John Inele, Betty Boyle, Joe Balok, Gene Saftig, Nancy Berkeley, Shirley Shelley, Don Stromquist, Bob Mason.



STUDENT ADVISORY

Row 3—Cecelia Regner, Dick Rothermel, Sheila Knowles, Bob Newman, Colette Schwaiger, Shirley Rocknowski, Jean Wallig, Phyllis Ruberg, Roy Staude, Dale Carlson, Wilbur Yungton. . . Row 2—Mr. John, Netta Courtney, Gunhild Backlund, Alfred Klees, Elaine Edwards, Lloyd Bennett, Sam Vaccaro, Chet Zongolowicz, Bob Kemble, Eligio Pierangeli, Miss Chrisler. . . Row 1—Ruby Bach, Irene Koroscik, Virginia Schelar, Maxine Roemer, Carolyn Kuchma, Helene Desris, Renee Cardell, Betty Merritt, Elaine Weske, Dorothy Kloster. . . Not Pictured—Jack Chase, Lloyd Reynolds, Ed Spitzer, Al Leto, Adeline Malsack, Jack Bentz, Bill Reaves, Wayne Lippert, Shirley McPhaul, Peter Niccolai.

STUDENT SENATE

Row 3—Jack Bentz, Bob Engle (President), Gunhild Backlund (Secretary), Elaine Edwards, Marianne Funk, James Roepke, Ray Hoffmann, Dale Carlson. . . Row 2—Mr. John (Advisor), Helen Kappler, Jean Hammond, Audrey Jones, Shirlee Lake, Netta Courtney, Gloria Boyle, Tom Grasser. . . Row 1—Delores Glasel, Virginia Schelar, Jeanne Dittmann, Renee Cardell, Jean Shields, Rita Andrea. . . Not Pictured—Hildegard Feifer, Marybelle Richards, Bob Schneider, Bob Parenti, Rose Presta, Eligio Pierangeli, Dwight Busacca, Bob Gurske, George Smith, Margaret Antaramian.



STUDENT SENATE, ANNEX STUDENT COUNCIL, STUDENT CONGRESS

Are the student governing bodies of our school. Each group has separate activities, and each is working to improve school citizenship. . . The Student Senate is an advisory group composed of club and class presidents. The main activity of the organization is to suggest desirable changes in the school. . . The Student Council is one of the most active organizations in the school. They have charge of the service flag, regulating traffic on the stairs and in the halls, and keeping up the bulletin board. The Annex Student Council performs these same duties in the Annex. . . To secure actual experience in parliamentary procedure, the Student Congress passes bills, resolutions, and amendments.

ANNEX STUDENT COUNCIL

Row 3—Mr. John (Advisor), Roger Roman, Bob Remstaed, Jim Quinn, Wilford Kubarth. . . Row 2—Aldo Madrigano, Bill Lippert, Lawrence Jarnigo, George Montague. . . Row 1—Stella Grudzinski, Eloyse Sorenson, Marvin Fischer, Rudy Havranek, Frances Rondeau. . . Not Pictured—Joe Montemurro, Art Fisher, Shirley Werner (President), Kenneth Firchow (Vice-President), Nancy Dittmann (Secretary).

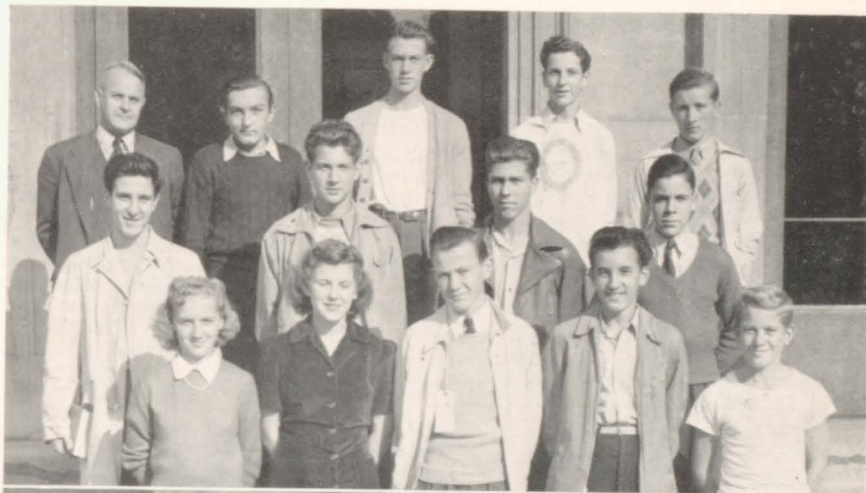

STUDENT CONGRESS

Row 4—James Roepke (President), Jim Quinn, Jean Wallig, Walter DiMario, Robert Newman. . . Row 3—Jane Breckenfeld, Jim Zievers, Sheila Knowles, Ray Hoffman, Joe Quinn (Secretary). . . Row 2—Mary Lou Campbell, Lucy Antaramian, Rhea Duffy, Ronald Meteiver, Jean Cameron, Shirlee Lake. . . Row 1—Janet Johnson, Virginia Bradley, Ida Lee Chiappetta, Margaret Antaramian (Vice-President), Lucy Lanni, Nancy Gunst. . . Not Pictured—Ruth Gordon (Treasurer), Jean Hammond, Ray Hoffmann, Harry Mayer, Mary Miller, Virginia Schelar, Jean Uhen.





ORCHESTRA

Violins—Joann Kindt, Jean Alderson, Ruby Bach, Lois Bergendahl, Frank Bordo, William Conis, Paul Dobias, Dorothea Gregerson, Roberta Hines, Gordon Jensen, Joe Lelivelt, Milton Mardoian, Margaret Miansian, Constance Pederson, Shirley Rocknowski, Marcia Rowe, Alfred Sessa, Walter Simko, Irene Sluzynski, William Zietz. . . **Cello, Viola, and Bass**—Betty Spies, Gloria Arndt, Annaliese Horn, Kurt Jung, Patricia Miller, Joe Hrupka, Florine Mansfield, Ruth Grisse, Martha Horn,

Dona Kamerad. . . **Piano and Percussion**—Edith Woloshin, Doris Jensen, Mary Ann Herrmann, Rudy Woloshin, Alger Kasper. . . **Flute, Oboe, Clarinet, Saxophone**—Charlotte Leto, Betty Miller, Loretta Oquist, Jeanne Molling, Doris Micks, George Virgili. . . **Cornet, Trumpet, French Horn, Trombone, Tuba**—Bruce Burkee, Alma Lazza, Harold Klein, Jim Doerfler, Russell Gillmore, Donald Kerr, Harry Swenson, Mary Morgan, Fritz Perlwitz. . . **Bassoon**—Elizabeth Neubauer. . . **Concert Masters**—Joann Kindt, Jean Alderson, Walter Simko, and Lois Kreuzer.

BAND AND ORCHESTRA

KENOSHA HIGH SCHOOL BAND

Director C. L. Mason
 President Gerald Huissen
 Manager Louis Forte
 Student Directors . . . Peter Niccolai, Lewis John
 Drum Majors Peter Niccolai
 Dorothy Wallace, Joe Quinn, Harvey Weiss.

Solo Cornets: Donald Hensey, Robert John; **First Cornets:** Lewis John, Louis Forte; **First Trumpets:** Alma Lazza, Byron Fish; **Second Trumpets:** Rosaria Ritacca, Robert Andrews, Jack Welch; **French Horns:** Harry Swenson, Fritz Perlwitz, Shirley Rocknowski, Mary Katherine Morgan, Bruce Burkee, Violet Hovey, Joyce Rode; **Trombones:** Gordon Lassen, David Roth, Keith Chambers, Kurt Jung, Robert Young; **Baritones:**

Peter Niccolai, Donald Kerr, Donald Bosman, Herbert Kloet; **B-Flat Bases:** Allen Zietz, Charles Pope, Frank Nelson, John Kooistra; **E-Flat Bases:** Russell Gillmore, Charles Stein; **Flutes:** Walter Roemer, Dorothy Wallace, Joan Hess; **E-Flat Clarinet:** Charlotte Kunde; **Oboes:** Betty Miller, Eloyse Sorensen, Elaine Burgett; **B-Flat Clarinets:** Gerald Huissen, Loretta Oquist, Robert Troli, Harvey Weiss, Norman Puhek, Kenneth Firchow, June Nickels, George Yszenga, Ralph Perri, Doreene Petzke, Harold Brandt, Ronald Johnson, John Hrupka; **Alto Clarinet:** Patty Levin; **Bass Clarinet:** George Virgili; **Bassoons:** Carl Pedersen, Elizabeth Neubauer; **Alto Saxophones:** Bill Newman, Mary Levin, Dick Kollman; **Tenor Saxophone:** Igor Shouisky; **Baritone Saxophone:** Leonard Kolakowski; **Drums:** Mea Hollenbeck, Alger Kasper, Robert Friedman, Ida Qualeatti, Harold Kreuser, Al Nielsen, Rudy Woloshin.



GIRL SCOUTS

Row 5—Miss Vanderhoof (Advisor), Petersdorf, Gapanowicz, Kast, Hovey, Collins, Kupfer, Bruening, Gunst, Ryall, Murphy, Colburn, Miller, Hewitt. . . Row 4—Jean Sinclair (Advisor), Courtney, Rybold, Dittmann, Pacetti, Edwards, Meyer, Nickel, Uhen, Anderson, Dittmann, Roemer, Miss Campbell (Advisor). . . Row 3—Stika, May, Thomsen, Frank, Kast, G. Sluzynski, I. Sluzynski, Lapp, Backlund, Hawkins, Hunkler, Rademacher, Van Alstine, Miss Palmer (Advisor). . . Row 2—Miller, Pahl, B. Nelson, P. Nelson, Molling, Cardell, Lake, Kaiser, Petzke, Shields, Mrs. Fogwell (Advisor). . . Row 1—Roberts, Butcher, Loper, Hines.



GIRL SCOUTS, TRIDENT, K CLUB

TRIDENT

Row 3—Miss Yingling, Sheila Knowles, Netta Courtney, Miss Palmer, Charlotte Bruening, Cecelia Regner, Miss Vanderhoof. . . Row 2—Dorothy Gregory, Marilyn Lapp (Secretary-Treasurer), Jeanne Dittmann (President), Joyce Kuehn (Vice-President), June Weaver, Lois Wendorf. . . Row 1—Mary Petroski, Sydney Butcher, Marcella Martz, Pat Petersdorf, Naomi Nichols, Lorraine Hamelink. . . Not Pictured—Flo Dobranski, Mary Jane Glass, Jane Hewitt, Jeanne Shields, Jean Uhen.



"K" CLUB

Row 2—Bob Schwalbe, Steve Modory, Bob Engle (President), Don Thomey (Secretary), Bill Eastman, Ed Keating. . . Row 1—John Pikna, Bob Milkent, Ed Morelli, Bob Dart, John Milkent, Dick Friedeck, Lloyd Reynolds. . . Not Pictured—Harold Swanson, Ken Orgish, Charles Knoedler, Les Salerno, Ed Radykowski, Rolfe Schmitz, John Inele, Gene Covelli, Angelo Calvaresi, Gene Madison, Ray Smolik, Fred Congdon, Oral Congdon, Jack Mayer, Alex Schwaiko, Bob Romansek, Bill Biolo, Jack Rice, Henry Wojcehowicz, Ed Mulholland, Bob Strang, Chet Douglas, Charles Pope, Randall Burr, Vince Koehler, Ben Russo, Ed Young, Walter Walker, Jim Rydberg, George Starks, Chet Zongolowicz, Jce Szelonski, Ken Pospyhala, Marvin Davies, Pete Stipanuk, Martin Setter, Stan Gorecki, Bob Wilson, Casimir Adamowicz.





GIRLS' GLEE CLUB

Row 4—Barbara Couture, Julie Snowhook, Irene Sluzynski, Irene Zielenski, Mary Ann Rybold, Jane Olson, Janet Pietrenack, Nancy Reynolds, Geraldine Jelen, Georgiana Hoffman. . . Row 3—Corrine Mitchell, Lillian Ditthardt, Doris Johnson, Elaine Randall, Shirley Stausgaard, Shirley Hart, Rhona Miller, Hannah Roberts, Geraldine Milkent, Betty Bellaver, Joyce Murphy, Miss Hargrave, (Advisor). . . Row 2—Jeannette Karow, Gilda Cheren, Jean Rademacher Viola Mae McCaffrey, Beverly Thorpe, Eva Sims, Sophie Stein, Agnes Burza, Joan Hess, Alice Arndt, Lois Constanti, Marilyn Collins. . . Row 1—Georgetta Henderson, Estelle Torrey, Betty Ludwig, Shirley Pahl, Beverly Bartlett, Dolores Alfano, Mary Levin, Avis Bain, Stella Naidicz, Margie Abbott, Ann Fifer.

GIRLS' GLEE CLUB, MIXED CHORUS, A CAPPELLA CHOIR

Music with a smile! That's what the students of our three-ringer get from the young, music-loving troupers of our musical organizations: the Girls' and Boys' Glee Clubs, the Mixed Chorus, the A Cappella Choir, and the Male Quartet. . . Pinafore, the great Gilbert and Sullivan operetta, was presented this year by the A Cappella Choir. Strains from this colorful piece were hummed in our corridors for days after its enthusiastic reception in the high school auditorium by students and grown-ups alike. . . The Mixed Chorus that meets on Thursday is an organization preparatory for the A Cappella Choir. Although they make no public appearances the students still give their best. . . The Glee Club is similar to the Mixed Chorus, while the four best boys of all three organizations are picked to sing in the Male Quartet—a great honor indeed.



MIXED CHORUS

Row 4—Julie Snowhook, Irene Sluzynski Richard Landgren, John Johnson, Dale Rohling, Jane Olson, Mary Ann Rybold, Irene Zielenski, Janet Pietrenack, Gale Birkholz, Nancy Reynolds, Dona Graf, Betty Bellaver Gerrie Jelen. . . Row 3—Miss Hargrave (Director), Lillian Ditthardt, Doris Johnson, Barbara Couture, Geraldine Milkent, Jimmy Quinn, Robert Moran, Robert Dietz, Rhona Miller, Shirley Hart, Hannah Roberts, Theodore Cholak, Georgia Hoffman, Joyce Murphy. . . Row 2—Avis Bain, Jean Rademacher, Paula Thomas, Jean Houston, Shirley Stausgaard, Lois Keller, Eleanor Patassi, Richard Petrelli, Richard Proux, Agnes Burza, Adelaide Montemurro, Beverly Thorpe, Dolores Phalen, Eva Sims, Dolores Johnson, Elaine Randall, Alice Arndt. . . Row 1—Lois Neu, Anne Fifer, Marilyn Collins, Gilda Cheren, Beverly Bartlett, Donald LaRose, Shirley Pahl, Lois Lundin, Delores Alfano, Mary Levin, Estelle Torrey, Louise Neuman, Dorothy Jorgenson, Amelia Pizzichini.

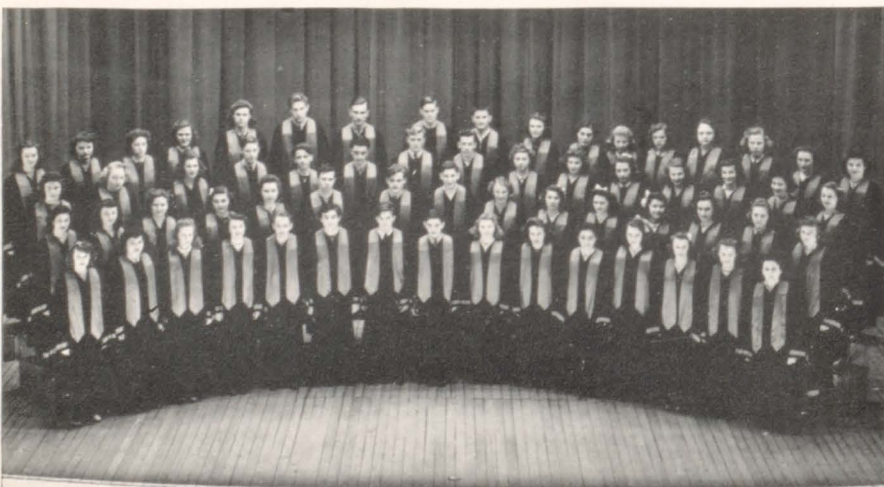

A CAPPELLA CHOIR

Aceto, Aiello, Alderson, Anderson, Binninger, Bornhuetter, Braatz, Butkus, Cesario, Chromeck, Citerony, Cross, Crow, D'Arcy, Ecklor, Friedeck, Graves, Grevenow, Hansen, Harms, Haun, Hawke, Holm, Howeto, Jacobs, Jensen, Kaelber, Klees, Keefner, LaFond, Langer, Larson, Lacelle, Lewis, Luquer, Major, Mondrawickus, McGonegle, Meier, Metten, Mitchell, Nelson, Nelson, Nicoll, O'Connor, Orgish, Pahl, Parise, Parr, Perkins, Pietkiewicz, Quinn, Rademacher, Rardin, Reicherts, Reed, Roszko, Rothermel, Ruffalo, Sankowski, Scott, Scoville, Sessa, Sluzynski, Swanson, Teifert, Tenuta, Topfer, Tures, Wallace, Waluch, Young.

RED TRIANGLE

Row 3—John Keating (Secretary), Bob Parenti (Vice-President), Fred Congdon. . . Row 2—Ken Orgish (President), Bob Engle, Jerry Poltrock, Ed Morelli, Dom Batassa. . . Row 1—Bob Dart, Jack Mayer, Charles Knoedler, Bob Romanshek, Brick Mulholland. . . Not Pictured—Jack Bentz, Bob Hastings, Vincent Koehler, Wayne Lippert (Treasurer).



RED TRIANGLE, HI-Y, ESQUIRE

The dark blue sweater with the red and gold emblem is symbolic of the courage, loyalty, and spirit of self sacrifice of The Red Triangle. Though their pledge is solemn, these funsters advised by Mr. Paddock still provide plenty of clowning for our three ringer. . . Taking delight in specialized initiations is only a sideline; the main purpose of the Hi-Y is the promotion of high standards of Christian character among its members. Mr. Chapel acts as adviser for this outstanding group of boys. . . New business: Let's have a dance! The Esquire club enjoys several social functions during the year, but its main purpose is that of service to the school. The adviser is Mr. Hartzell and the meetings are held at the homes of the members.

HI-Y

Row 3—Bob Grant, Paul Lundskow (Vice-President), Ben Chemerow (Corr. Secretary), Lloyd Reynolds. . . Row 2—Randall Burr, Walter Roemer, Elmer Jensen, Bob Doerfler. . . Row 1—Kenny Pospyhala, Charles Pope (Treasurer), Ed Keating (Dale Carlson) (President). . . Not Pictured—Vernon Goff (Secretary), Eugene Werner.



ESQUIRE CLUB

Row 2—Joe Quinn, Roy Staude, Bob Schneider, Boyd Holmes, Jim Sullivan, Paul Saftig. . . Row 1—James Rcepke, Mario Castelli, John Locke, Jim Zievers, Selvio Geliche. . . Not Pictured—Dwight Busacca (President), Bob Parenti (Vice-President), Jack Bentz (Secretary-Treasurer), Taylor Fulton, Larry Grabot, Louis Graziano, John Locke, Eligio Pierangeli, Jim Quinn.





SENIOR GIRL RESERVE

Row 4—Exton, Tredon, Backlund, Sanborn, Breckenfeld, Antaramian, Nickel, Merritt, Wolfe, Nicla, Van Alstine, Jensen, Lake, Bruening, Buratti, Ruffalo, Halberstadt. . . Row 3—Glass, Miss Schuessler (Advisor), Courtney (President), Bach (Vice-President), Ryall, Broadley, Rocknowski (Treasurer), Zeitler, Williams, Stein, Goff, Regner, Cardell, Thomas, Ostrom, Weske (Secretary), Knowles, Thomka, Tucholl, Bobb. . . Row 2—Santapalo, Lencioni, Cruciani, Rickard, Duffy, Gunst, Lapp, Roemer, Berenson, Ostrom, Pacetti, Silverberg, Hellman, Yack, Solom, Orbillotti, King, Feifer. . . Row 1—Becker, Kotz, Anderson, Antaramian, Dittmann, del Frate, Seymour, Richards, Schelar, Locicero, Montemurro, Presta, Peck, Regnery, Chiapetta, Mardoian, Johnson. . . Not Pictured—Zongolowicz, Halberstadt, Sydney.

SOPHOMORE, JUNIOR, SENIOR GIRL RESERVE

Here are the Girl Reserves—over a hundred of them—all working together in service to our high school, the community, and the nation. Among the girls who offer their time and skill rolling surgical dressings at the Red Cross, many are Girl Reserves. At Christmas time, a party was given for some of Kenosha's little children. Throughout the year their efforts have gone into such activities as the "Donut Drag" with a contest for a Donut King and Queen; the senior Style Show, a modern up-to-date event full of novelty; a hard times get-together with the football and basketball teams; discussions with members of the Hi-Y and Red Triangle as guest speakers; and an impressive farewell ceremony for the seniors.



SOPHOMORE GIRL RESERVE

Row 3—Miss Smith (Advisor), Shirley Dahn, Natalie Norris, Rhona Miller (President), Carol Johannes, Helen Greshammer, Doris Johnson. . . Row 2—Ethel Morrison, Sara Kast, Shirley Johnson, Jule Chase, Delores Johnson, Nan Dittmann. . . Row 1—Marjorie Crystal (Treasurer), Ruth Johnson (Secretary), Bernice Eyre (Vice-President), Lorraine Raczkyowski, Shirley Weigle, Donna Timme.



JUNIOR GIRL RESERVE

Row 4—Shirley Steinbach, Mary Jane Graves, Betty Lennertz, Marie Ann Duffy, Dorothy Reith, Peggy Olle, Mary Lou Meyer, Janet Pietrencak. . . Row 3—Ann Parola, Virginia Tenuta, Marion Kleivicky, Helen Kappler (President), Mildred Ernst, Patricia Grasser, Ann Taleronok. . . Row 2—Pat Petersdorf (Treasurer), Jane Bischoff, Carmela Andreoli, Frances Sobo, Mathilda Modrijan, Stephanie Widmanik, Edith Volpentesta. . . Row 1—Bette Goff, Gisella Velardo, Margaret Chiappetta, Madeline Matteucci, Carmella Ritacca, Gloria Rossi, Katherine Mardoian, Arline Fishback. . . Not Pictured—Betty Birchard, Delores Glasel (Secretary), Mary Jane Johnson (Vice-President), Audrey Jones, Nancy Sampson, Jean Shields, Rose Marie Ulrich, Marilyn Yance, Eileen Carroll, Ellen Fortino, Lois Grevenow, Trudy Hall, Eleanore Kurjanowicz, Mary Jane Loewen, Pauline Quinzi, Brunhilde Schatz, Ethel Yabs.

USHERS

Row 3—Henry Liegler, Mr. Tremper, Ed Mulholland, Alvin Zvoda. . . Row 2—Eligio Pierangeli, Alfred Leto, Taylor Fulton, Frank Nelson. . . Row 1—Arthur Pignotti, Selvio Gelichi, Jim Roepke, Dwight Busacca. . . Not Pictured—Melvin Weeks, Tony Russo, Bob Denton, Carl Chiapetta.

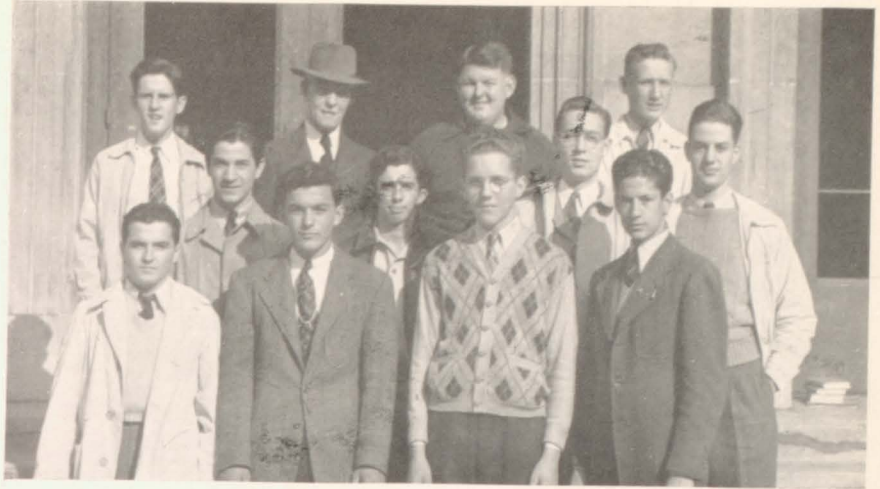

USHERS, KENEWS, STAMP SALESMEN

A seat! A front seat! Call the ushers. Their duty is to seat the audience at all performances in the auditorium, both school and civic affairs. They receive a small salary for their work and are supervised by Mr. Tremper. . . The war stamp salesmen are the backbone of the Victory effort in which every student participates. A salesman in each home room tries to make it possible to have the 100% sign on the door every week. They do not always succeed, but the sales for the year total about \$25,000 in the main building. The Annex salesmen, not pictured, have done an outstanding job in getting the cooperation of the sophomores, for it has been possible for them to display the 90% Minute Man Flag over their building almost every week since February 15. Their total sales are about \$10,500. . . A second look at the Kenews, as the whole editorial staff gets together for the grand finale.

KENEWS

Row 4—Bob Engle, Ray Hoffmann, Don Miller, Jim Zievers, John Locke, Fred Luquer, James Roepke, Chester Metten. . . Row 3—Ruth Ryall, Roberta Hines, Lois Wendorf, Betty Bobb, Jean Cameron, Doreene Petzke, Jean Uhen. . . Row 2—Corinne Ostrom, Virginia Ruffolo, Viola Mae McCaffrey, Elaine Edwards, Anne Isermann, Nancy Gunst, Wilma Tredon. . . Row 1—Harriet Zongolowicz, Colleen Cashin, Elaine Carey, Carmella Taglianetti, Mary Lou Campbell, Audrey Jones, Ellen Trafford, Shirlee Lake, Miss Wicks.



STAMP SALESMEN

Row 3—Miss Doherty, Betty Dodge, Betsy Galloway, Marianna Reith, Robert Gilfillan, Doreene Petzke, Marjorie Jensen, Kenneth Peters, Floyd Marrone. . . Row 2—Betty Schnuckel, Gerda Thomsen, Dorothy Kosik, Dorothy Binninger, Mary Jane Loewen, Betty Dary, Shirley Sanborn, Dolly Thiele, Frances Haber, Bennett Weiss. . . Row 1—Evelyn Anderson, Rosemary Doris Hawkins, June Nickels, Marion Erickson, Rosemary Schweiger, Marion Nielsen, Gloris Hollister, Shirley Kast, Dorothy Guy.





NATIONAL FORENSIC LEAGUE

Back row—Frederick Congdon, Bob Parenti, Tony Russo, Jack D'Arcy, Harry Amadio. . . Front row—Jean Hammond, Francis Buratti, Ellen Trafford, Ray Johnson.



STATE WINNERS

Fred Congdon, Tony Russo, Ray Johnson.

NATIONAL FORENSIC LEAGUE

The 1943 season turned out to be another banner year for Kenosha, despite the fact that only two out of our ten state forensic competitors were veterans of former campaigns. This year the battling forensic team captured three out of five possible firsts in the N.F.L. state meet. Kenosha missed capturing, by a few scant points, the coveted sweepstakes award for team excellence, thus trading the state championship for second place. Kenosha won three firsts, one by Fred Congdon, who took the dramatic declamation title. Only two of his judges rated him less than first. Score one for Kenosha. Our second champion was Tony Russo. Tony, who has never before competed in an N.F.L. meet, sailed past all opposition to take the oratorical declamations crown. Score two for Kenosha. Lastly a Sophomore B, Raymond Johnson, outclassed many experienced veterans to take the original oratory division. Score three for Kenosha.

The running mates of the three champions also distinguished themselves in true Kenosha style. Harry Amadio fought his way through the finals in oratorical declamation before being eliminated. Jack D'Arcy proved himself a major contender for next year's original oratory crown. Frances Buratti showed that Kenosha can produce two excellent competitors in the dramatic declamation field in one year. Bob Parenti, a quick-thinking fellow, and Jean Hammond, a logical and hardened veteran of former campaigns, bid for fame in the difficult field of extemporaneous speaking. Corrine Mitchell and Ellen Trafford were stopped by experienced veterans in humorous declamation.

All told, this year's team, directed by skilled John Davies, who always turns out an excellent team, and spurred on to victory by Congdon, Russo, and Johnson, was an aggregation which will be remembered for many years as a great team.

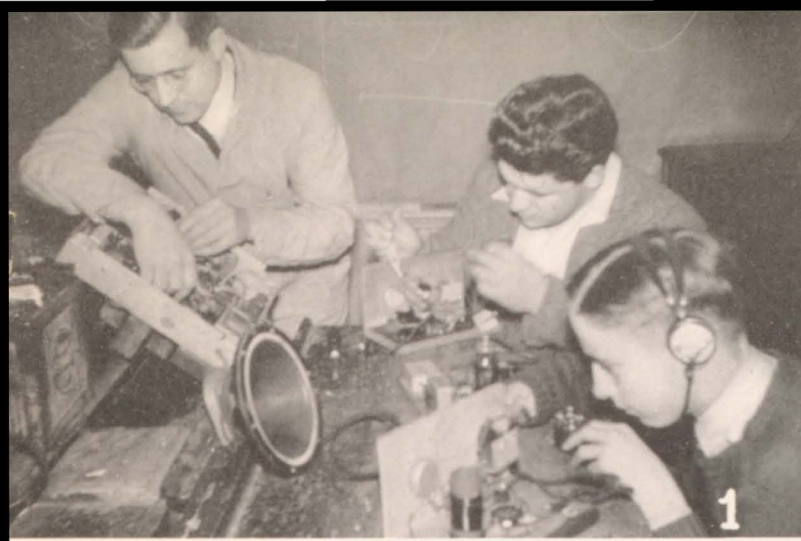

1. Youth explores the air ways
2. Sparks fly! A girl in the electricity class
3. Armistice Day. The high school pays tribute to the World War dead
4. Smiling admirers of the movie stars, Dennis Morgan and Irene Manning
5. Sheridan Road at 56th
6. The Cadet Corps presents the colors
7. Eddie Morelli turns the students into locomotives

STRONG



Richard "Doc" Friedeck, Kenosha's standout guard and Captain elect for 1943.

Champions and runners-up in the two major sports. That is Kenosha's proud record in this year's new era in local athletics. Our football team, under Coach Neal Heis, lost only one game in eight, annexed the Big Eight crown, and turned up with the biggest, toughest, and best Red Devil eleven in many years; while the basketball team, tutored by Coach Ben Trewyn, won its first six games of the year and finished second only to Racine Park, a masterly feat considering that Park won the State Championship, hands down. Kenosha was one of the three teams to beat Park this year. Thus Kenosha had a most successful season both in football and in basketball, copping first and second place respectively.

K. H. S. LOOKS UP TO FOOTBALL



Athletic Nite for K. H. S., and all Red Devil sportsdom was arrayed in the American Legion banquet hall. . . Awards were given to Joe Szelonski in recognition of his track achievements, to Wally Walker for swimming, to Pete Stipanuk for basketball, to Bill Eastman for football, and to John Inele for his outstanding all round athletic participation. . . This was the second annual Athletic Nite. Les Salerno also received the Legion football championship plaque.



Harry Stuldreher, famed Wisconsin coach, came to Kenosha and presented letters to the boys of the championship Football Team, twenty-four in all, one of the largest groups ever to receive letters. . . In addition to their "K's" each boy was awarded a miniature gold football, the funds for which were raised by the Student Senate under the chairmanship of Renee Cardell.

MEN

In swimming, Coach Peel with probably the youngest team in the state, managed to gain seventh place in the tough State Meet. He has the makings of a championship squad for the next two years. Track results cannot be given, as our book goes to press before the meets are held, but expectations for a successful season ought to be fulfilled. In football the Kenoshans landed five men, Harold Swanson, Oral Congdon, Bill Eastman, Capt. Les Salerno, and Chuck Knoedler on the Madison scribes' All Star Squad; and if a basketball All Star Team had been chosen, Pete Stipanuk and Eddie Keating would surely have won the nod. Coach Peel's proteges, swimming captain Wally Walker and trackman Joe Szelonski, are the cream of the state crop, Szelonski hoping to jaunt a 4:33 mile this season. From the standpoint of the coaches and the players, the athletic season of 1942-43 was definitely a success.



Les Salerno, star halfback, Captain of team, and expert pass thrower.

BASKETBALL, SWIMMING, AND TRACK

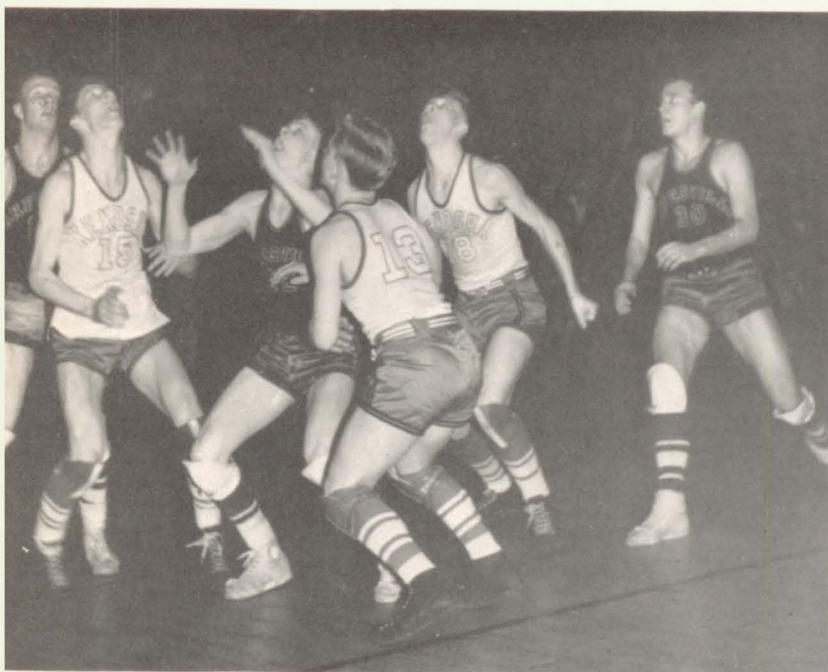

Watch It! . . . Everybody seems to have his mouth open in this picture of the Kenosha-Janesville game. . . . The Kenosha boys are Red Reynolds (15), Stanley Gorecki (13), and Pete Stipanuk (18). . . . Note the slightly crouched position of each player, as he prepares to leap for the ball. . . . Our team easily won this game by a score of 34 to 25.

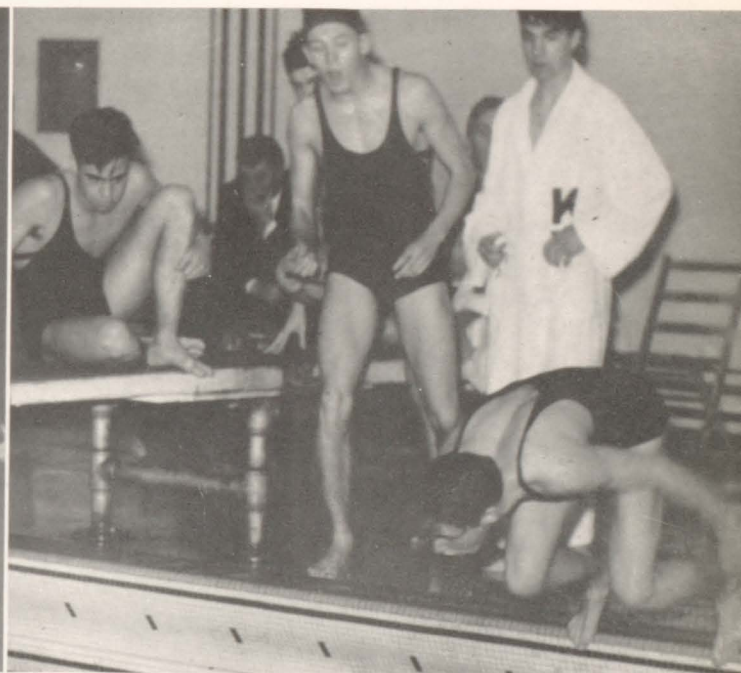

Captain Wally Walker, Ranny Burr, and Dick Hughes watch a teammate, Bob Schwalbe, prepare to hit the water in quest of another aquameet victory for Kenosha. . . . Kenosha did win this meet over Waukegan by a score of 47-32. . . . This picture is of the 200 yd. relays, which the Kenosha watermen won in a very close finish.



At Long Last! . . . The Kenosha Gridmen are Champs! Coach Heis came through the 1942 season with the most powerful, skillful, and resourceful team in the conference. True, the Redmen pulled a terrific flop at Beloit, to permit the Bluebirds of Janesville to slip in and share the laurels with them. When you consider, however, that our Devils thoroughly outclassed Janesville, the Big Eight Co-Champs of 1942, 25-0, on October 30, they may be hailed as the 1942 Champs. It is with great pride, therefore, that we present the record of their games on the following three pages of this book.

MEET THE . . .



Our Four Genial Coaches: from left to right, Ben Trewyn, sophomore coach, Neil Heis, head coach, L. E. Engle, assistant coach; and Waldon Owens, junior coach. . . The two coaches of the varsity team divided the work, Mr. Heis handling the line, and Mr. Engle working with the backfield men. . . This method of training the boys certainly proved effective.

Eddie Radykowski, sprinting halfback, tears forty yards through the defense of the Marshall High team. . . These Chicago boys were Kenosha's last opponents of the 1942 Campaign, in a non-conference game. . . The Salerno-Calveresi combination clicked perfectly in this game, and, with other touchdowns by John Inele and Bob Dart, Kenosha won 27-0.

September 18 Kenosha, 6—Madison West, 6—There Kenosha launched the 1942 campaign against a strong team, Madison West. . . Ranked as the underdogs in this game, the team held the strong Madison eleven to a 6 to 6 tie. . . Early in the game an aerial assault took the Reds deep into Madison territory. . . Captain Les Salerno passed to Honk Calveresi on the one yard line. . . After several attempts to plunge over for the score, Bob Engle's short pass to Salerno was completed for the only Kenosha score. . . The West boys were no slackers, for they drove back down the field to score a touchdown with their fullback, Jim Fontana, as their mainstay. . . The second half was uneventful, as the teams clashed in a drenching rain. . . Madison threatened a few times, but long punts by Knoedler and Calveresi kept them from further advances. . . From the type of football displayed by the Reds in this game, there was no doubt that Kenosha was a team to bear watching.

September 25 Kenosha, 0—Racine Horlick, 0—Here Old man weather failed to cooperate when Racine Horlick battled Kenosha at the Lake Front Stadium. . . Rain was responsible for many incomplete passes and fumbles. . . Stand-outs in the offensive play for Kenosha were Les Salerno, Chuck Knoedler, and Bob Dart; while Harold Swanson, Bill Eastman, and Hank Wojciehowicz were defensive bulwarks. . . This was the second conference tie for the Red Devils.

October 2 Kenosha, 6—Madison East, 0—Here In their second home game of the season the Reds cashed in on a brilliant win. . . The visitors had control of the ball for most of the first half, but, just before the end of the half the aerial guns of Kenosha started to boom, only to be stopped by lack of time. . . At the start of the second half Kenosha threatened once, but was pushed back by a Madison punt. . . Since ground tactics were not bringing results, Knoedler threw a pass to Salerno on the 40 yard line, and Salerno scampered the remaining distance to a touchdown. . . Bob Milkent ran interference and blocked the East safety man out of the play. . . Bob Romanshek, Don Thomey, and Harold Swanson broke up many East plays during this game. . . This was the first victory for the gridmen of Kenosha on their home field in two years.

October 9 Kenosha, 13—Madison Central, 12—Here The 1942 homecoming was the greatest that the high school has ever staged, and the game was a thrilling climax. . . A one point lead won it for us. . . The Reds took advantage of a fumble by Madison near their own goal line, and Ken Orgish plunged over for the first score. . . Oral Congdon's kick after this touchdown was the deciding factor of the game. . . Madison went out ahead with two beautiful touchdown passes to lead at the end of the first half by a score of 12-7. . . Kenosha played real ball in the second half. . .

• • • CHAMPS



VARSITY FOOTBALL TEAM

Row 4—Edwin Mulholland (Head Manager), John Pikna (Manager), Oral Congdon 23, Allen Zietz 57, Bill Eastman 25, Bob Strang (Manager), Neil Heis (Head Coach), Weldon Owens, L. E. Engle (Assistant Coaches). . . Row 3—Dom Batassa 9, Charles Knoedler 26, Henry Wojciehowicz 49, Bill Biolo 50, Jack Mayer 27, Melvin Weeks 36, John

Inele 40, Alan Gaulke 3, Vincent Guerucci 44, Tony Wirtz (Trainer). . . Row 2—Eddie Radykowski 13, Bob Dart 4, Eugene Covelli 43, Fred Congdon 16, Ken Orgish 48, Richard Friedeck (Captain Elect) 19, Gene Madison 1, Jack Rice 42, Alex Schwaiko 29, Robert Andrews, 10. . . Row 1—Angelo Calvaresi 39, Bob Romanshek 46, Bob Engle 55, Les Salerno (Captain) 35, Harold Swanson 45, Don Thomey 24, Ray Smolek 47, Rolf Schmitz 32, Bob Milkent 20, Steve Modory 38, Ivy Petroski 14.

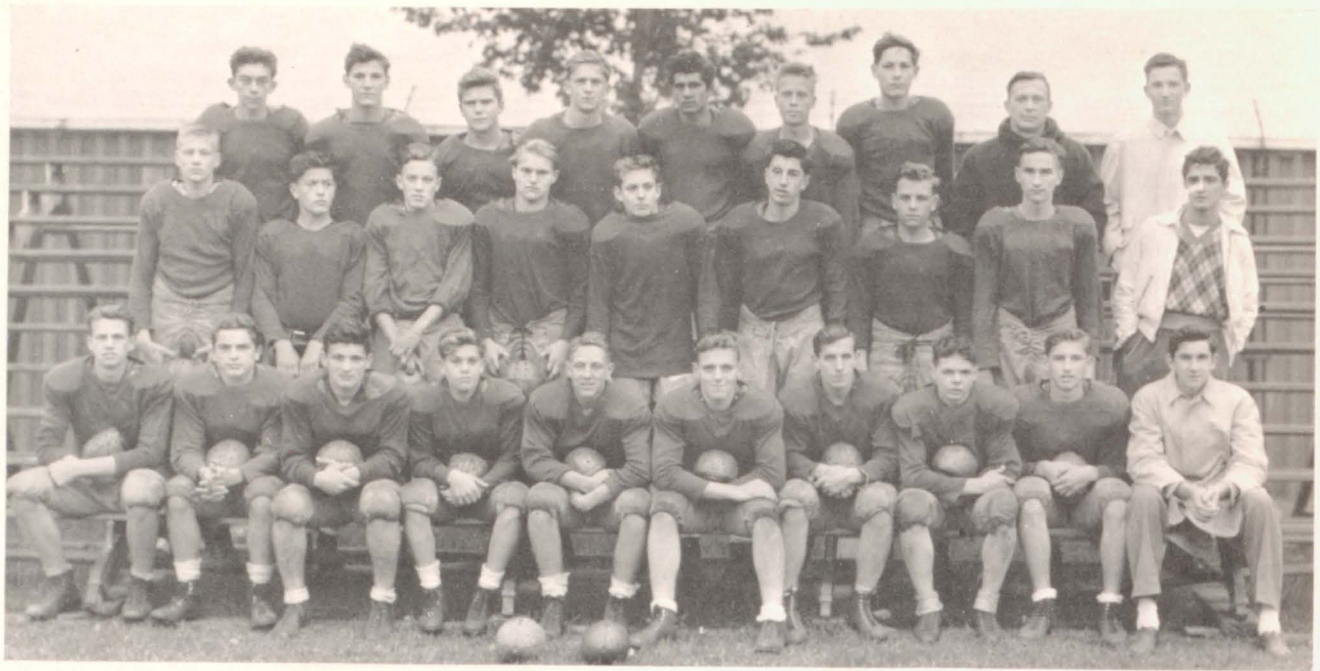

FOOTBALL "B" TEAM

Row 3—Fritz Hoeche, Bernard Moehrke, Charles Allen, Ted Szbecki, Alfred Bartolini, George Fredricks, Harry Langerman, Ben Trewyn (Coach), Bob Strang (Manager). . . Row 2—Don Stromquist, Bob Hubbard,

Leland Hagberg, Larry Hastings, Bob Gurske, Richard Zicarelli, Bob Valo, Malcolm Young, Eddie Morelli (Manager). . . Row 1—Bob Remstadt, Joe Borden, Rudy Renzulli, Bernard Bianco, Roger McPhaul, Burr Holland, Bob Johnson, Jack Tully, Richard Bowman, John Pikna (Manager).

MADISON, PARK, JANESVILLE

A thrilling 40 yard run by Eddie Radykowski brought the ball to the 3 yard line, after which a short pass from John Inele to Don Thomey was good for 6 more points, giving Kenosha the lead. . . Bob Engle, Harold Swanson, and Bill Eastman exhibited notable defensive play as they helped check the ominous threats that Central made near the final gun. . . After the game, veteran fans were heard remarking that this certainly looked like the team of '34 when the Kenosha boys were undisputed champions of the Big Eight.

October 16 Kenosha 12—Park 0—There The homecoming events of Racine Park were blown sky high when Kenosha blanked them in an important game in the Big Eight race. In the opening stages Captain Salerno threw a pass to Calveresi, who ran for a touchdown. . . Park threatened, but a few fumbles and the wonderful defensive play of Kenosha stopped them from scoring. . . Kenosha had a golden opportunity to score when Harold Swanson intercepted a pass and ran to the 2 yard line from where John Inele took the ball over making the final score of 12-0.

October 30 Kenosha 25—Janesville 0—Here The Janesville game was preceded by a massive pep meeting which definitely encouraged the football squad. . . Janesville

was outplayed in all phases of the game; our ground and aerial tactics combined made them practically helpless. . . All the scoring came in the second half. . . Kenosha's consistent threat finally made the Janesville line yield as Gene Covelli, on a reverse, crossed the goal for the first score. . . The first touchdown was just a preview of what was to come. . . The Salerno and Calveresi combination clicked again and again as Calveresi snared passes to score easily. . . Then Sam Modory intercepted a pass and went over untouched. . . In the closing stages of the game, Bob Dart, who played a snappy game at all times, broke through for a beautiful 40 yard run. . . This game put Kenosha at the top of the league, with only Beloit to face.

November 4 Kenosha 0—Beloit 6—There The Beloit game in which Beloit handed Kenosha its fifth defeat in five years of competition was a great disappointment. . . This was the only defeat the team suffered during the season. . . Playing definitely off form, Kenosha was on the defensive most of the time. . . The Reds threatened once, but an interception blew all hopes of the game. . . The outcome of this game gave us a tie for the Big Eight Championship.

Kenosha 27—Marshall 0

For their last contest of the '42 season the Reds played the big Chicago Marshall team on Armistice Day. Determined to make up for their poor showing against Beloit the week before, the Devils battered their big city opponents into submission early in the game and then scored easily in the last three periods to win the game in a breeze. The first quarter was a punting duel between Kenosha's brilliant Chuck Knoedler and Marshall's Monroe, but in the latter part of the half left end Calvaresi took Salerno's long pass on Chicago's 15 yard line, completely out-foxed two Marshall men with some fancy maneuvering, and galloped over the goal line untouched. Radykowski later broke away on a 40 yard jaunt to the 4 yard line, and Johnny Inele over on the next play. Bob Dart, who kicked the three points after the touchdowns, slipped through the line for the third score, and Calvaresi caught another touchdown pass for the final tally. Dart sparkplugged the team with his skillful and fiery performance, while Bill Biolo and Ray Smolek, second-stringers, sparkled with their hard play. This was the Red's final game, and probably their best showing of the year.

After weeks of drilling and studying the fundamentals of football, Coach Trewyn's fighting sophomores were all set for the first game. . . Racine Park was the first opponent and was beaten. . . The final score was Kenosha 6, Racine Park 0.

Racine Horlick proved a lot tougher opponent than Park, and the "B" team suffered their first defeat. . . It was a hard won contest for the Horlick lads, as Kenosha

FALL TO REDS

threatened many a time and went down as far as the four yard marker. . . Horlick emerged victorious by a score of 6 to 0. . . To the disappointment of the team, Cudahy yielded a win to Kenosha on a forfeit.

Running up the highest score of the season, the "B" team victimized West Milwaukee by a score of 19-0. . . The opponents were helpless on offense, as the Pink Devils smeared their runners many a time. . . A slight edge in weight and height helped South Milwaukee put the dampers on the Sophs' successful winning streak. . . Even though the boys did lose, they went down fighting. . . The final score was Kenosha 6; South Milwaukee 13. . .

Once more Park fell by the wayside as the Pink Devils passed and ran the Parkers ragged. . . When the gun went off, Kenosha led 13 to 0.

Coming through! . . . The top shot shows Gene Covelli crossing the goal line for the first touchdown of the Janesville game. . . In the middle picture we see Don Thomey surrounded by a mob of Madison Central men as he spins with a pass from John Inele and scores for a touchdown. . . The bottom pic shows Central's Ted Esser as he makes a nice gain against Kenosha. . . He was almost in the open, but Sam Modory (38), and Bill Eas'man (25), flattened him.

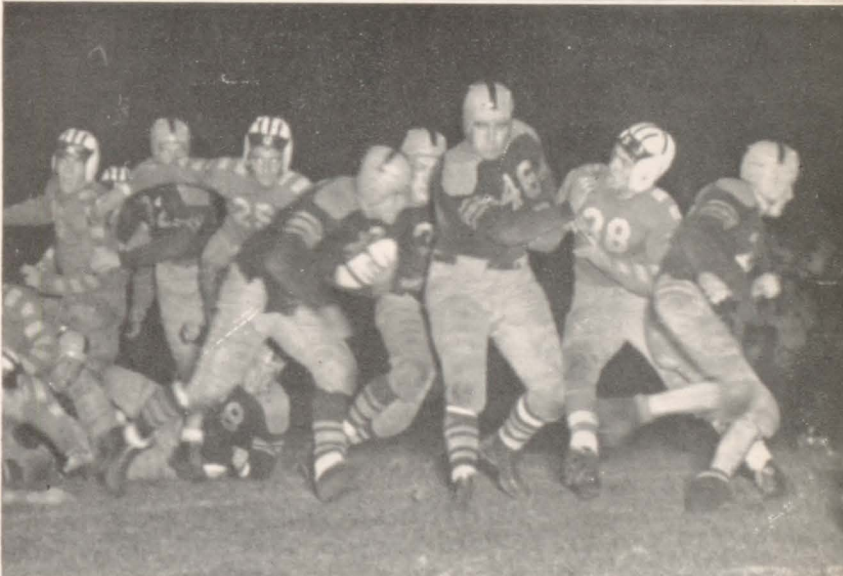
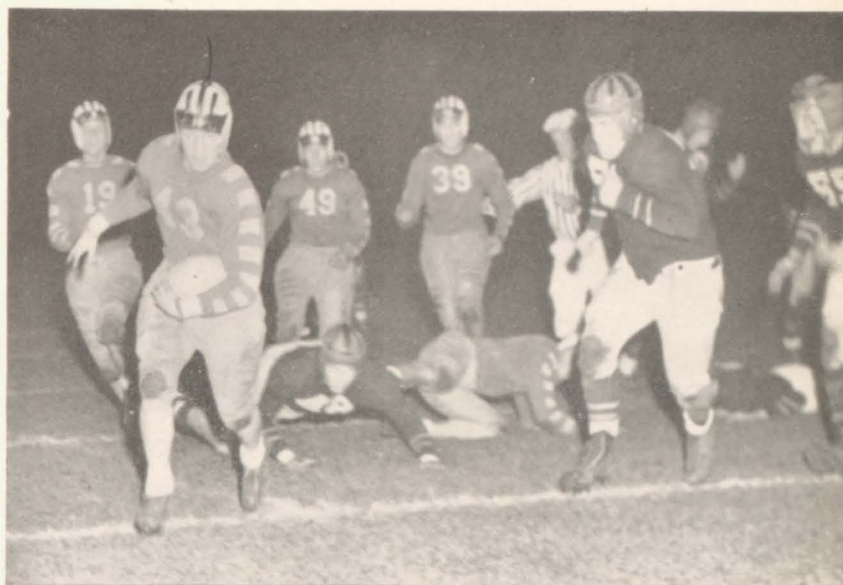

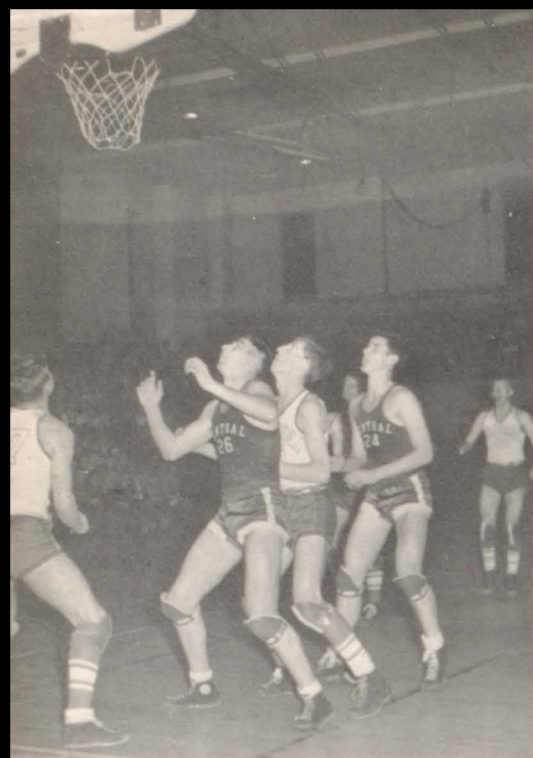

C'mon Down! . . John Inele and Red Reynolds wait for the sphere to drop within reach. . . Inele, rugged center, was one of the Red's top scorers, while Reynolds was also a sharp-shooting first-stringer.

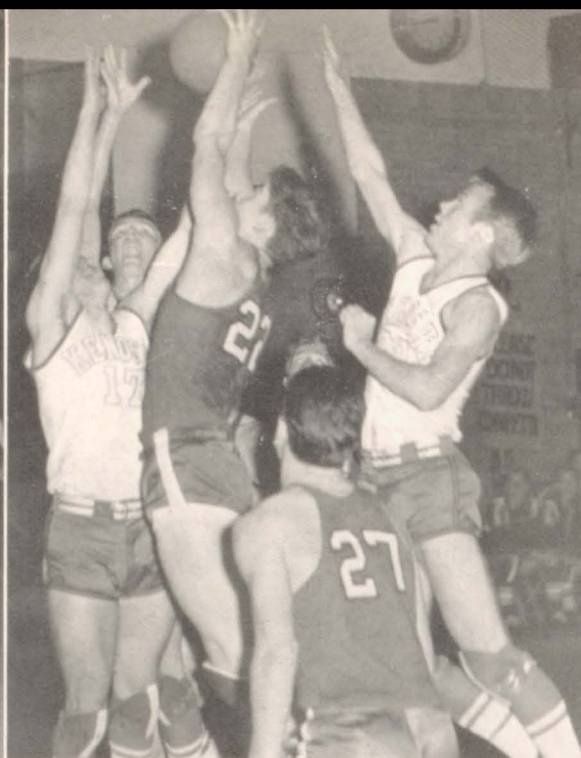

Bob Wilson, Red Devil speedster, reaches high for the ball in a melee of red and white jerseyed players. . . Auburn-thatched Bob is a senior whose speed and splendid pass work earned him a starting berth on Kenosha's squad.

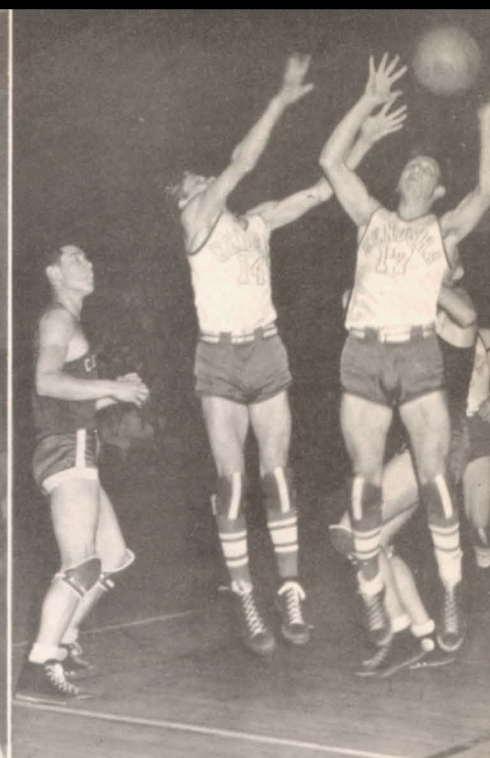

Kenosha's aerial artists scramble for a rebound. . . No 17 under the bucket is Inele, No. 14 is Ed Keating. . . This is a photo of the Sheboygan-Keno game in which the Redmen trounced last year's Fox River Valley Champs.

AERIAL ARTISTS

Kenosha High School once more showed its power in athletics as the basketball team finished second in the Big Eight race. . . Their record for the past season included twelve wins and six defeats, but three of those defeats were by a slim margin of two points.

The "Reds" started off hotter than a blast furnace and ran up six consecutive victories in the early part of the season. . . Another streak of five wins was started toward the end of the season, but Racine Park snapped the string in the sectional tournament. . . Kenosha was one of the three schools in the state to hand a defeat to Racine Park, the winner of the State and Big Eight crowns.

As the season ended for our basketball team, there was silence in the dressing room, instead of the usual chatter about someone's spectacular play or shot. . . The players seemed to be in deep thought, each perhaps recalling some incident where his play or basket helped win a game for Kenosha High. . . They hated to leave everything to which they had been accustomed. . . Mr. Trewyn's pat on the back or some few words of praise seemed to make them raise their heads and say "We did our best." . . And as they folded and put their suits away, deep down in their hearts they wished good luck to the members of the team who will wear those suits next year. . . This and many other touching scenes are never seen by the student body nor by the faculty but are in the memory of every athlete.



November 20 Kenosha, 22—Rufus King 16—There The Red cagers engaged Rufus King as their first opponent for the 1942-43 season. . . Coach Ben Trewyn alternated two combinations. . . Bill Rohns was the star of the night as he hit the nets with three long shots to garner scoring honors.

November 21 Kenosha, 22—Racine Park, 20—There Team spirit helped the Reds overcome an early lead to win the game against Racine Park. . . The team Wilson, Sebetic, Inele, Stipanuk, and Zongolowicz brought grief to the Park cagers. . . Wilson and Stipanuk dropped in a total of 12 points.

November 25 Kenosha, 34—Sheboygan, 27—Here Beautiful shooting by Keating and Inele iced the game for the Reds' third straight victory. . . Although their opponents had a definite height advantage, the Red Devils controlled most of the rebounds, and Sheboygan, last year's Fox Valley Champions, did not threaten during the entire contest.

November 28 Kenosha, 30—South Milwaukee, 24—Here The Kenosha basketeers victimized South Milwaukee in the last nonconference game of the season. . . The Rockets could not match the Reds' high caliber play. . . Inele made 7 points and was followed closely by Zongolowicz and Wilson. . . Excellent team play was evident, the Milwaukee boys being baffled many times by Kenosha's smooth ball handling.



VARSITY BASKETBALL TEAM:

Top Row—John Pikna (Manager), Jack Johnson, Lloyd Reynolds, Oral Congdon, Amil Sebetic, Pete Stipanuk, (Hon. Captain), Ben Trewyn (Coach). . . Sitting—Ed Keating, Bill Rohns, John Inele, Stan Gorecki, Bob Wilson, Chet Zongolowicz.

December 4 Kenosha, 26—Madison West 25—Here
A last-second basket by Pete Stipanuk in an overtime period gave the Reds the margin of victory against Madison West. . . Scoring honors went to Keating, Inele, and Stipanuk, but Cuccia of West was the outstanding player on the floor. . . This was the opening game of the Big Eight Conference.

December 10 Kenosha, 36—Janesville, 32—There
Kenosha emerged as victor in a hard fought game with Janesville. . . Game-captain Pete Stipanuk led the scoring attack with a total of twelve points. . . Keating and Johnson made some nifty shots in the closing stages to insure the victory. . . The win moved the Kenoshans into the top spot in conference standing.

December 18 Kenosha, 22—Racine Horlick 24—Here
Two quick baskets by Anderson and Benriscutto won the game for Horlick in the first reversal suffered by Coach Trewyn's team. . . Weak passing by the Reds was the cause of defeat. . . John Inele was the best defensive man on the floor for Kenosha; Jack Johnson led the scoring column with six points.

December 29 Kenosha, 21—Racine Park, 24—Here
The Reds dropped a non-conference game to their old rivals, Park, over the Christmas holidays. . . Only two out of twelve free flips were made by the Reds, which was the main factor in their defeat. . . Eddie Keating, scoring one-half of Kenosha's points, dropped in five buckets from the field and made one free throw.

January 8 Kenosha, 16—Madison Central, 37—There
Central's "cracker box" gym proved a great handicap to the Kenosha boys, accustomed to a more spacious court. . . Central had little trouble upsetting the Kenoshans and had control of the ball most of the time. . . The Reds' long shots constantly hit the low ceiling. . . Ed Keating was sick and failed to see action.

January 15 Kenosha, 30—Madison East, 22—Here
The tallest team in the Big Eight Conference could not stop the Red Devils from annexing an important conference game. Amil Sebetic, acting captain for this game, stole the show with his southpaw push shots. . . Stan Gorecki, pint-sized guard, sparked the Reds defensively and also scored six points.

January 22 Kenosha, 18—Beloit 21—There
The Reds wrote "Finis" to the first half of the season by losing a dull game to Beloit. . . Beloit's early lead was too great to overcome, although John Inele's hook shots added ten points in the last half. . . Failure to sink free tosses and eleven points by Beloit's Bob Means contributed to the Reds' fourth defeat.

January 29 Kenosha, 17—Madison West, 24—There
The out of town jinx once more in effect, Kenosha lost to Madison West in a sluggish game. . . Kenosha played a poor offensive game in the second half, and their defense was completely broken by Cuccia's long shots in the last quarter. . . In this game Coach Trewyn abandoned the two team system.

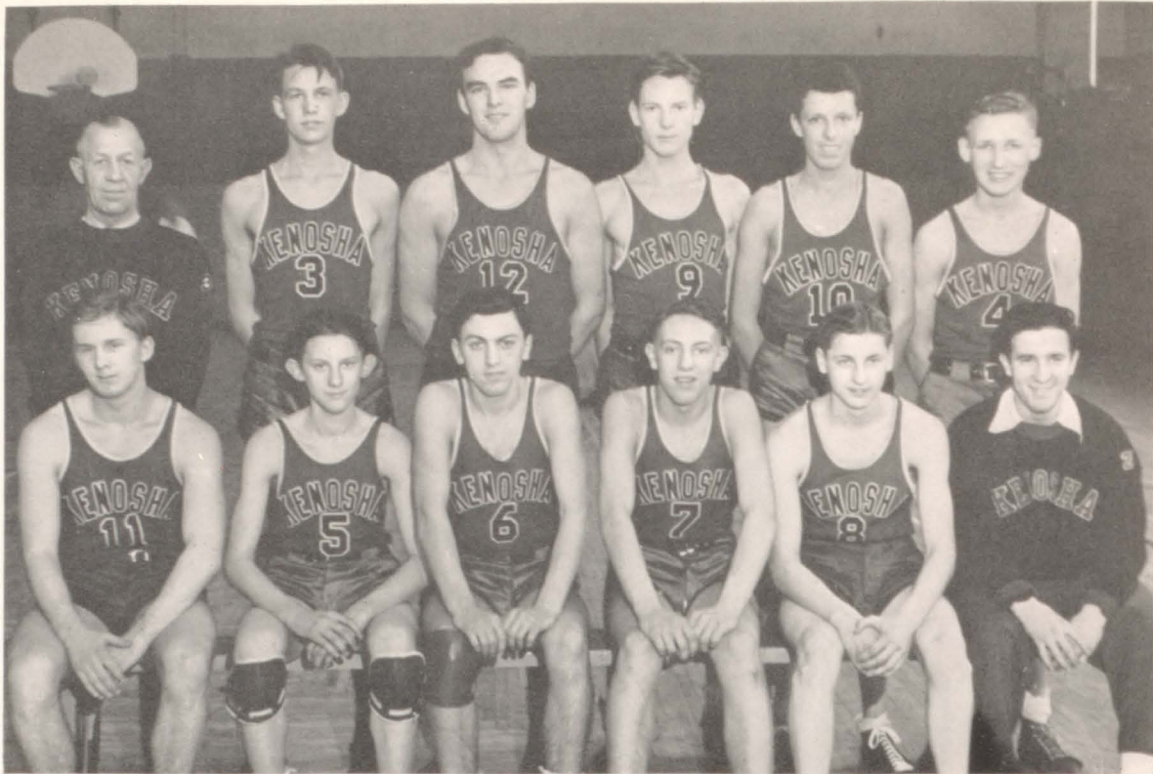

BASKETBALL "B" TEAM

Left to right—L. E. Engle (Coach), Bob Remstead, Oral Congdon, Ed Young, Bob Bundy, Alvin Zvoda. . . Seated—Ted Szebecki, George Bosman, Harry Mayer, Roger McPhaul, Gene Frye, Aldo Madrigano (Manager).

BASKETBALL "B" TEAM

Our "B" team cagers have had a successful season under the guidance of Coach L. E. Engle. . . Out of 22 games played the Pink Devils won 18 and lost only four, an excellent record. The total number of points compiled by the team indicated their skill in offensive play as they averaged 30 points per game, while their opponents averaged 24.6 points a game. . .

Next year many of the boys will play with the varsity. . . Some who are considered good prospects by Coach Trewyn are Zvoda, Young, Bosman, Congdon, Mayer, Remstead, Langerman, and Bundy. . . Much of the burden of next year's varsity competition will be placed on their shoulders, as only one regular is returning.

February 5 Kenosha, 42—Janesville, 27—Here Clever strategy against Janesville's zone defense won a decisive victory for the Reds. . . At no time during the game was Kenosha critically threatened. . . The one handed push shots of Stan Gorecki and Eddie Keating were the highlights of the game, as each was responsible for 10 points.

February 20 Kenosha, 43—Beloit, 28—Here Once more the Reds avenged a previous defeat, as the Kenosha basketeers took the lead with an overwhelming score and kept it through the entire game. . . Pete Stipanuk collected 15 points; Eddie Keating and John Inele made 8 apiece. . . This was the conference record score for the season.

February 6 Kenosha, 42—Madison Central 27—Here In this second encounter with Madison Central, Kenosha got revenge for the earlier defeat and soundly trounced Central in a game that saw the Reds hotter than a welder's flame. . . Pete Stipanuk went on a scoring rampage and splashed in 18 points. . . Kenosha definitely started to come back to their pre-season showing.

February 26 Kenosha, 40—Madison East, 35—There This was the second defeat that Madison East suffered at the hands of Kenosha. . . John Inele, Pete Stipanuk, and Bob Wilson led the scoring attack with 11, 12, and 8 points respectively. . . This win clinched second with the Reds in the conference race, with Racine Park the leader.

February 12 Kenosha, 22—Horlick, 24—There Horlick was the only team to hand Kenosha a double defeat with identical scores. . . The second game was a good ball game all the way through and would have been a hard one for either team to lose. . . Keating and Stipanuk shared scoring honors with 6 points apiece. . . Many Kenosha rooters were at this game.

March 3 Kenosha, 18—Racine Park, 20—There In the first game of the regional tournament Kenosha, a favorite for the state title, suffered a tough setback. . . Park won the state championship with little competition from their later opponents. . . This was the final game for this year's team, for, with the exception of Stan Gorecki, all will graduate in June.



Golf provides excellent exercise, and each year attracts many boys to participate in the inter-school matches. . . Mr. Stocker is golf coach, while "Casey" Adamowicz, Paul Richards, Bob Hartnell, and Chet Wawioroko are aiming to be this year's stars. . . However, as matches are not conducted until after our book goes to press, we cannot give you the results.



In the second picture we see Rosie Rozumoff, the queen of the ten pins, about to let go with a sizzling hook. . . Marian Pedley and Nora Lee Poltrock are her loyal rooters. . . Lucy Antaramian is marking score on the alley to their left.

MISCELLANEOUS SPORTS

Mr. Peel, Mr. Heis, and Mr. Engle handle the gym classes, important part of our athletic program nowadays . . . Here are a group of puffing participants going over the west wall "a la Commando" as part of the Ranger program in effect since January 1.



Chet Wawioroka of the winning team of the boys' bowling league, stands poised for the twelfth strike, as teammates Chet Duczak and Dick Kiedrowski prepare to mark it up. . . Seated behind him are the two remaining members of the team, Joe Szelonski and Stanley Gardynecki, and spectator Earl Guttormsen. . . The envious onlookers standing behind them are Jim Yule, Bob Gilfillan, and Richard Zicarelli.

Every sixth hour on Monday the girls' bowling class meets at Schneeberger's. . . Here are Renee Cardell and Robbie Dennis adding up their scores, while Jenny Laban, Ruth Ranchel, Audrey Halberstadt, Lorraine Jankowski, Marie Ann Duffy, and June Zoerner relax before they get their 300.





TRACK TEAM

Martin Setter, Marvin Davies, John Milkent, Bob Milkent, Mr. Peel (Coach), Wally Walker, Joe Szelonski, Eddie Morelli, Ed Radykowski (Captain).



SWIMMING SQUAD

Standing—Mr. Peel (Coach), Ed Spitzer (Manager), Wally Walker (Captain), Bob Zenoni, Bob Smith. . . Sitting—Paul Richards, Jack Tully, Bob Schwalbe, Don Preston, Harold Brandt, Ted Donais. . . Not Pictured—Dick Hughes.

This past season our mermen won four meets and lost three. . . In the state meet the team got sixth place in a field of twenty-five schools, when Captain Wally Walker took fourth in the 50 yards free style event and the medley relay team tied for the fourth place. . . Shorewood proved too strong a contender for any of the schools entered, and won the meet easily. . . The 1943-44 squad will greatly miss Captain Walker, who swam in his specialties, the 50 and 100 yard free style, besides being anchor man in the 200 yard relay. . . Wally was the first high school athlete to receive the American Legion Award two years in a row for outstanding work on the swimming squad. . . Buddy Brandt, diver, will also be missed by the remaining tank men. . . Bud was always good for points in the diving events. . . These losses will be somewhat supplemented by two younger swimmers. . . Fellows that

show great promise are Jack Tully and Paul Richards. . . Next year's team should wage a successful campaign, as seven men are returning to compete in their various events. . . The fellows coming back are Bob Schwalbe, Richard Hughes, Ted Donais, Paul Richards, Bob Smith, Jack Tully, and Don Preston.

The record of the 1942-43 team:

Highland Park.....38	Kenosha.....41
Highland Park.....31	Kenosha.....48
Waukegan32	Kenosha.....47
Bay View42	Kenosha.....41
Bay View43	Kenosha.....38
Waukegan33	Kenosha.....46
Pulaski46	Kenosha.....33

HUMAN BULLETS • • •

The actual record of the 1943 track season can not be presented, since the SPY goes to press before track gets underway. A brief report will be given on the past season and prospects for this year. Last season, state wide acclaim was given to Kenosha's relay team and their miler, Joe Szelonski. The relay combination of Radykowski, Morelli, Davies, and Ferguson captured both the Big Eight and State championships. Joe Szelonski breezed to a Big Eight meet record and was beaten by six inches for the State crown, but this year he looms a heavy favorite to cop both crowns. Coach Jack Peel took only five men to the State meet, and this small squad managed to finish third in a field of one hundred and thirty-two high schools. Les Ferguson is the only major loss to the team. The rest of the squad is in great shape, and such standouts as Joe Szelonski in the mile and Eddie Radykowski in the dashes look like sure winners. Eddie has been chosen captain of the squad for '43. Other letter men returning for the '43 campaign are Ed Morelli, Marvin Davies. John and Bob Milkent, Wally Walker, and Martin Setter. The W.I.A.A. has recently reported that the state track meet may be postponed because of transportation difficulties. If, however, there is a State meet, the Red Fliers will be rated among the favorites for the championship.



APRIL 30, KENOSHA vs. RACINE PARK

It was indeed a surprise to the Park runners as the Kenosha cindermen handed them a defeat by a score of 64 to 49. The

score would have been higher if Ed Radykowski, captain, had been able to run. Ed at the time was nursing a sore muscle, and was unable to compete.

The standout of the meet was Ed Morelli, who ran the opposing dashmen into the ground. This chap gained 11¼ points for the school, as he easily won the 100 and the 200 yard dashes, besides participating in the 880 yard relay.

Joe Szelonski came through in grand fashion in his favorite run, the mile. Joe's time was not as fast as it usually is, since there was no competition. Much praise was given to Werner, who ran a close third in this same event.

Coach Engle, who is in charge of the field events, turned out some excellent performers. Amil Sebetic, who competed for the first time, won the broad jump. Tony Russo gained a third in the pole vault, while Bauman, also a sophomore, earned a second in the high jump. In the weight division, Arnold Bolton and Oral Congdon did their part to insure Kenosha's win.

Although Kenosha is usually weak in hurdles, the prospects this year look much brighter as Walker, Zongolowicz, Pauser and Mayer did some fancy jumping and collected a total of 10 points.

John Milkent, who is competing in his last year, took a second in the 440. Martin Setter and Bob Milkent also took a first and second respectively.

This gives you a view of the power of the 1943 Track Team, potential "Big Eight" champs.

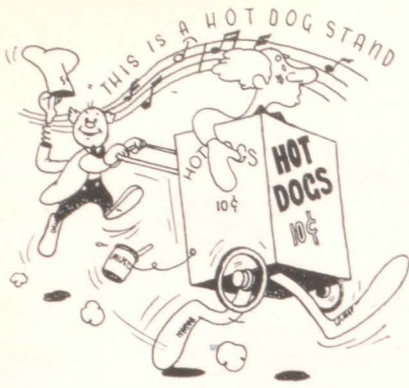

THE CIRCUS DAY PARADE

Oh, the Circus-Day Parade! . . . How the bugles played and played!
 And how the glossy horses tossed their flossy manes and neighed,
 As the rattle and the rhyme of the tenor-drummer's time
 Filled all the hungry hearts of us with melody sublime!

How the grand band-wagon shone with a splendor all its own,
 And glittered with a glory that our dreams had never known!
 And how the boys behind, high and low of every kind,
 Marched in unconscious capture, with a rapture undefined!

How the horsemen, two and two, with their plumes of white and blue,
 And crimson, gold and purple, nodding by at me and you,
 Waved the banners that they bore, as the Knights in days of yore,
 Till our glad eyes gleamed and glistened like the spangles that they wore!

How the graceless-graceful stride of the elephant was eyed,
 And the capers of the little horse that cantered at his side!
 How the shambling camels, tame to the plaudits of their fame,
 With listless eyes came silent, masticating as they came.

And, last of all, The Clown, making mirth for all the town,
 With his lips curved ever upward and his eyebrows ever down,
 And his chief attention paid to the little mule that played
 A tattoo on the dashboard with his heels, in the Parade.

Oh! the Circus-Day Parade! . . . How the bugles played and played!
 And how the glossy horses tossed their flossy manes and neighed,
 As the rattle and the rhyme of the tenor-drummer's time
 Filled all the hungry hearts of us with melody sublime!

—JAMES WHITCOMB RILEY

The Barker and the Spy staff thank you one and all for accompanying us on our tour of the Kenosha High School Circus Spy and hope you have been heartily entertained.

Autographs . . .

W

to

The **FIRST NATIONAL BANK**





To the young men and women who are now graduating we tender our congratulations and best wishes for a successful career.

Be ever mindful of your duties and obligations as citizens and always respect the rights of others.

NASH-KELVINATOR
CORPORATION

SIMMONS
COMPANY

Keen Vision . . .

is Vital to a Nation at War

In the process of acquiring an education, on the war production line, or in action at the front, faulty vision is definitely out for the duration and forever after.

E. D. NEWMAN, OPT. D.

F. F. BEHRMANN, OPT. D.

Doctors of Optometry

KENOSHA OPTICAL CO.

ORPHEUM BUILDING

« « « WE SPECIALIZE IN EXAMINING EYES » » »

Kenosha
Trades and Labor Council

representing

A UNITED LABOR MOVEMENT

Extends

To the Members of the 1943 Graduating
Class Congratulations on Having Com-
pleted Their High School Training and

Wishes

Them the Very Best of Success and
Happiness in the Future



★ ★ BUY WAR BONDS AND STAMPS ★ ★

COMPLIMENTS
OF THE

KENOSHA
MANUFACTURERS
ASSOCIATION

§

HUGH J. RAFFERTY . . . *President*
CONRAD SHEARER . . . *Secretary*

A Service Unexcelled in Kenosha

KENOSHA EVENING NEWS

"Kenosha's Newspaper"

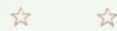

A Complete Daily Review of
Kenosha and the World



Facts . . . Fun . . . Fiction

KENOSHA NEWS PRESS

"Kenosha's **Best** Printers"



A Complete and Dependable Service from
a Small Card to a Catalog

The Kenosha News Publishing Co.

713-717 FIFTY-EIGHTH STREET

TELEPHONE 5121



Compliments of

The American Brass Company

KENOSHA BRANCH

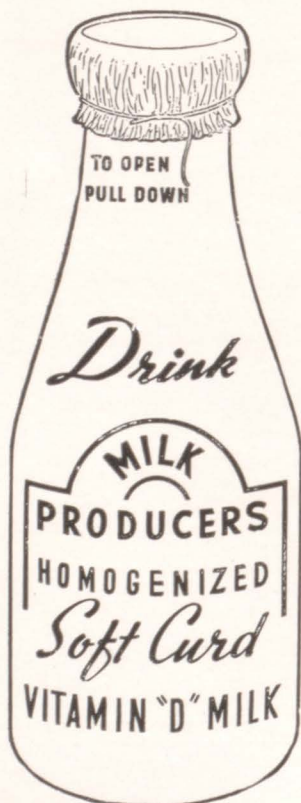

Milk Producers Association

"A Complete Milk Service"

GOLDEN GUERNSEY
AND
TIP-TOP MILK

6813 - 29th Ave.

Kenosha, Wis.

We take this opportunity of
extending our heartiest
congratulations to all
members of the class of
1943 » » » » »

SNAP-ON TOOLS, Inc.

Manufacturers of

SNAP-ON
Socket Wrenches

BLUE-POINT
Mechanic Tools

FROST COMPANY

PLEASED TO MEET YOU . . .

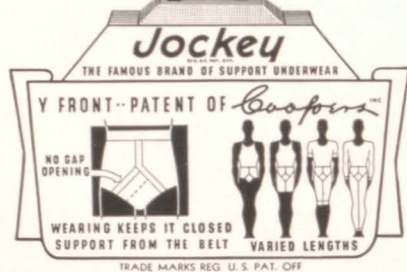

I AM *Jockey*

REG. U. S. PAT. OFF.

Born in Kenosha in 1934—now first choice for comfort among millions of American men. Sold in leading stores throughout the United States and Canada. Knit for comfort—provides mild support. There's a leg length and fabric for every man! Originated and manufactured by

Coopers

INCORPORATED

KENOSHA • WISCONSIN



PRODUCTION AWARD

presented to the Men and Women of the

MACWHYTE COMPANY

KENOSHA • WISCONSIN

Manufacturers of Wire Rope .. Aircraft Cable, Cable Assemblies, Terminals and Tie Rods .. Braided Wire Rope Slings

NEW YORK . . PITTSBURGH . . CHICAGO . . FT. WORTH . . PORTLAND
SEATTLE . . SAN FRANCISCO

THRIFTY PEOPLE ARE THE MOST SUCCESSFUL

That's why Penney's is such a popular place to shop.

GET THE SAVING HABIT!

Shop at

Penney's
J. C. PENNEY CO. INC.

Corner 7th Ave. & 58th St.

Kenosha, Wis.

WEAR CLEAN CLOTHES . . .

You will be thrilled with our cleaning

SPOTLESS • COLORFUL • NEAT

UNION DYE
Unique

New Combined Name of the Union Dye and Unique Cleaners

Famous for Fine Dry Cleaning

500 Fifty-sixth Street

Phone 4171

LANDGREN'S DAIRY

(SINCE 1901)

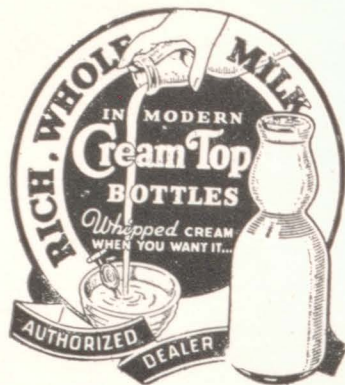

Kenosha's Finest Dairy
Products

"Give Us A Trial"

PHONE 7142

5419 Sixteenth Avenue

Kenosha, Wisconsin



**IT BELONGS IN
YOUR ICEBOX
AT HOME**

THE COCA-COLA BOTTLING COMPANY

(KENOSHA-RACINE)
Incorporated

You enjoy ice-cold Coca-Cola every place else; why not at home, too. The whole family will welcome its pure refreshment. Get a few bottles or a case (24 bottles) from your favorite dealer.

Delicious and Refreshing

PLEDGE OF ALLEGIANCE

"I pledge allegiance to the flag of the United States of America and to the republic for which it stands, one nation indivisible, with liberty and justice for all."

Compliments of

Veterans of Foreign Wars

JUNKER-BALL POST No. 1865

Strong Companies

Prompt Service

CHARLES A. LEONARD, JR.

"Class of 1887"

ALL FORMS OF INSURANCE

Protection is as strong as the company behind the policy.
Service is as reliable as the individuals who provide it.
Strong protection, plus reliable service, equals the full value of insurance.

DALE BLOCK

628 - 56th STREET

WERNER'S
Kenosha Laundry
AND ODORLESS CLEANING

CHAS. T. WERNER, Prop.



Phone 3175

6415 Twenty-eighth Ave.



Alvah O. Callow
Principal

EXECUTIVE
TRAINING
for
BUSINESS
LEADERSHIP

Enroll Any Monday

DAY AND EVENING CLASSES

Catalog on Request

KENOSHA
COLLEGE of COMMERCE

50th Year—Established 1893

5825 Sixth Ave.

Orpheum Building

Phone 2-2251—Residence 7812

Compliments of

Specialty Brass Co.

Dairy Equipment

KENOSHA, WISCONSIN

1907

1943

For These Modern Times
A Store Where Quality
Style and Service
Meet Your Needs

Mica
FURNITURE COMPANY

Seventh Avenue corner Fiftieth Street

Compliments of

**GORDON
LUMBER & SUPPLY
COMPANY**

2929 - 75th St.

Phone 8191

SEGAL'S

ROTHMOOR COATS

5709 SIXTH AVENUE

"Everything for
BETTER HEATING"

**SHERIDAN
FUEL CO.**

5114 Sheridan Road

Kenosha, Wisconsin

Established 1880

**Thomas Hansen
and Sons
Company**

FUNERAL DIRECTORS

ALWIN T. HANSEN

Have you tried our
homogenized milk?

GOLDEN BELL DAIRY

at your service

Kenosha's Better Milk

Phone 8011

2103 - 56th St.

BARDEN'S

SMART
FASHIONS
FOR
YOUNG
KENOSHANS
SINCE 1889

*Sixth
Avenue Studio*

"We Catch Your Smile"

5159 Sixth Avenue

Dial 9978

Compliments of

MAXWELL'S STUDIO



With Best Wishes

Kenosha Chamber
of Commerce

Style is what you want . . .

VARSITY TOWN CLOTHES

are style



ISERMANN BROTHERS

Varsity-Town Exclusive Distributors in Kenosha



A RING

Makes a beautiful
lasting gift for
GRADUATION

A BETTER SUGGESTION

Give Defense Bonds or Stamps to help
insure the future of the Graduate
in America

C. S. Hubbard

JEWELER and ENGRAVER

705 Fifty-eighth Street

Sears, Roebuck and Co.

•
SHOP AT SEARS
AND SAVE
•

5502 Sixth Avenue

Phone 7320

Swing to the treat that
just can't be beat . . .

FUDGE ON FUDGE

•
JACK ANDREA
CONFECTIONER

Established 1911

Corner Twenty-fourth and Sixtieth Street
Phone 7732

THE BROWN NATIONAL BANK

•
Member F. D. I. C.
•

2216 - 63rd Street

BALDWIN COAL CO.

•
KENOSHA'S LARGEST
AND OLDEST
•

"That GOOD Coal
SINCE 1869

74 YEARS OF DEPENDABLE SERVICE

FUEL

*Handled with care
and courtesy*

BADGER
FUEL AND SUPPLY
COMPANY

"BELL DRESSED IS WELL DRESSED"



BELL
CLOTHING HOUSE, INC.

Sixth Avenue Corner Fifty-sixth Street

The Newest Ideas in ..

DISTINCTIVE
PORTRAITURE

at the

**Sydney
Studio**

Kenosha Theatre Building 5919 Sixth Ave.

PHONE 5631



47 years ago we sold our first carat Diamond Ring and the customer is satisfied. Its value has trebled.

\$10.00 to \$1250

THOMAS J. DALE

624 Fifty-sixth Street

Compliments
of

**Kenosha
Lumber and
Coal Co.**

Phone 3144

2514 - 52nd St.



McNeil Fuel Co.

The Best of Everything in Fuel

6337 - Fourteenth Ave.

Phone 7171

Compliments of . . .

**Kenosha Youth
Foundation**



HEADQUARTERS FOR
HIGH SCHOOL STUDENTS

Compliments of

**The
American Legion**

Kenosha Post No. 21

THE PLACE TO BUY RECORDS

Bidinger
MUSIC HOUSE

Latest Popular and Classical Records
and Sheet Music

628 Fifty-sixth Street

Phone 4932

Kerry Keith Clothes

•
FAULKNER EPSTEIN

STORE FOR MEN

On the East Side of Sixth Avenue

Ernst's Book Store

Books, Stationery, and Office Supplies
Graduation Cards and Gifts

619 Fifty-eighth Street

Phone 8441

JOIN OUR RENTAL LIBRARY

SCHOOL BOOKS

DRAWING SETS

MANSFIELD
OFFICE SUPPLY CO.

1006 Fifty-sixth Street

A Convenient Station
for All School Needs

FOUNTAIN PENS

PRINTERS

P. N. Obertin

BLOOMING PLANTS

A Splendid Stock to
Select From

Dial 3151

5913 Sixth Ave. A

Compliments of

City Lumber and
Supply Co.

"Quality Service"

Phone 6166

6908 - 29th Avenue

Charles H. Pfennig

INCORPORATED

General Insurance

700 Fifty-seventh Street Phone 8134
KENOSHA, WISCONSIN

C. A. TENNESSEN

Member of Board of Education



It Pays to Trade at

GREENING'S

STORE FOR MEN and BOYS

6304 Twenty-second Avenue

Crossin Funeral Home

PHONE 6414

James A. Crossin

Edward J. Crossin

Oage Thomsen's

Is the finest place in town
to give a dinner party.
The food is superb—serv-
ice is perfect—and the at-
mosphere is that of a well-
bred home. Prices are
most reasonable.

Cohn's Shoe Store

"Feet - First Footwear"

5806 Sixth Avenue

INDIVIDUALISM IN GOOD FURNITURE

PELTIER FURNITURE STORE

6209 Twenty-second Avenue Phone 5133
Kenosha, Wisconsin

Open 24 Hours

Phone 9900

Bill's Hamburger

MEALS . . . SHORT ORDERS
HOME COOKING

On Highway 42

5717 Sheridan Road Kenosha, Wisconsin

COMPLIMENTS OF



Neumode

HOSIERY FOR MEN, WOMEN
AND CHILDREN

606 Fifty-eighth Street

Phone 6332

Lovely, Modern
Portraits

The kind you have
always wanted

Presta Studio

Phone 5751

614 Fifty-eighth Street

BROSK

Printing and Office Supply

— WHOLESALE —

PAPER, SCHOOL AND
JANITOR SUPPLIES

Greeting Cards, Stationery
Gifts for Service Men

5804 Seventh Avenue

L. H. Holbrook

JEWELER and OPTOMETRIST

WATCHES, DIAMONDS, and JEWELRY
WATCH and JEWELRY REPAIRING

Phone 9133 627 Fifty-eighth Street
KENOSHA, WISCONSIN

For Now and the Future
Success and Happiness



Bode Bros. Co.

On 6th Avenue and 55th Street

At the Bridge

FRED P. RUDY

AUTOMOTIVE PARTS

815 - 57th Street

Phone 3136

Camera Art Studio

MORRISON'S

The only exclusive
children's store in Kenosha

5713 Sixth Avenue

Compliments of

Schuler's Bakery

"27 years of good service"

Telephone 2-2924

620 - 58th Street

M. J. DUCZAK
Furniture Company

•
"WHERE THE BEST COSTS LESS"
•

4222-6 Sheridan Road
Kenosha, Wisconsin

FOR
MEN

Walk-Overs

FOR
WOMEN

PHIL BLEICHER'S
SHOE STORE

X-Ray Fitting
2314 - 63rd St. Westown Bldg.

Artists' Material
Wallpaper Quality Paints
Window Shades
Picture Framing

DeBerge's
Paint Store

2004-08 Sixty-third Street Phone 4032

COMPLIMENTS

Leader Store

H. CHERMEROW



611 Fifty-Eighth Street

Fine English Dinnerware

SPODE — WEDGWOOD
ROYAL DOULTON — MINTON
LUNNING POTTERY AND CHINA

BONE CHINA EARTHENWARE
LOWESTOFT

Maud Siver

612-614 Fifty-ninth Street Phone 8703

With Best Wishes and
Compliments of

Brenner
Electric Company

COMPLIMENTS OF . . .

Academy Alleys



509 Fifty-eighth Street

COMPLIMENTS

Stern's Shoes



5813 Sixth Avenue

Phone 4715

N. S. KOOS & SON COMPANY



KENOSHA, WISCONSIN

Mayer Drug

HARRY F. MAYER



5537 Sixth Avenue

Phones 8124 - 8125

Kenosha, Wisconsin

BARR FURNITURE MART

Kenosha's Leading Furniture Store

MAKE BARR'S YOUR HEADQUARTERS FOR
LANE CEDAR CHEST
The Perfect Graduation Gift

COMPLETE HOME FURNISHERS



5319 Sheridan Road

Phone 4189

Phone 8833

5708 Sixth Ave.

Established 1851

Our Guarantee Is Your Protection

Gottfredsen & Nicoll JEWELRY STORE

Blue Bird Perfect Diamonds
Elgin, Hamilton and Gruen Watches
Registered Optometrist

Robert Nicoll, Prop.

Kenosha, Wisconsin

Compliments of

Hotel Dayton

Management by Bolton Hotel System

KENOSHA, WISCONSIN

Dutch Maid Ice Cream

Complete Fountain Service

6134 - 22nd Avenue

627 - 56th Street

Compliments of . . .

Dynamatic Corporation

Compliments of

Kenosha Prescription Laboratory

V. B. Hoover, P. H. C.

Compliments . . .

Walter Sipf Pharmacy

5834 Sixth Avenue

Phone 3171

Paul Haubrich Shoe Shop

3806 ROOSEVELT ROAD
KENOSHA, WIS



PEPSI-COLA
BOTTLING COMPANY

Lemke's
Bake-Rite Bakery

•
WHERE QUALITY COUNTS
•

6202 Twenty-second Ave.

Phone 9741

**Arneson
Foundry, Inc.**

ELECTRIC STEEL
SEMI STEEL
GREY IRON

Phone 6108

Kenosha, Wis.

French & Gail

ACCIDENT — AUTOMOBILE
HEALTH — LIABILITY
AIRPLANE — FIRE
LIFE — BOILER
WINDSTORM

First National Bank Bldg.

Phone 2-2514

Compliments of

Guttormsen
Recreation

914 FIFTY-SECOND STREET

Charming Lady VIOLA A. CHRISTENSEN
BEAUTY SALON
2116 SIXTY-THIRD ST. • DIAL 4415

S. S. Kresge Co.

Friendly Service Stores
where you shop and save
for the Entire Family

5616 and 5704 Sixth Avenue

TYSON CYCLE SHOP

Kenosha's leading Bicycle
and Sporting Goods Store



6201-03 - 14th Avenue

Phone 5662

Block Bros.

Kenosha's Own Department Store

Vanity Shoppe

Kenosha's Leading Beauty
Shop Since 1922

608 Fifty-ninth Street — Phone 7721 — Kenosha

JORNT BROS. HARDWARE
JORNT
5006 7-AVE PHONE 9613

KENOSHA, WIS.

Exclusive Agency for Delta Quality Tools
Agency for Marine Supplies

Josephson and Thomey

PLUMBING and HEATING
ELECTRICAL CONTRACTORS
HARDWARE AND PAINTS

6104 Twenty-second Avenue Kenosha, Wis.

« « PATRONS OF THE 1943 SPY » »

Badger Letter Shop, Inc.	Dr. S. M. Lapp
E. M. Cardell	Lindas Company
Dr. Meyer Cohn	G. F. Loomis
Dr. C. P. Collins	Orpheum Theater
Cornwell's	G. M. Phelan
Dr. Anthony DeFurio.	Dr. A. E. Pacetti
Elks Club	Leon Regner, O. D.
Fraternal Order of Eagles	Judge Edward Ruetz
Alfred Grosvenor	Dr. G. J. Schwartz
Harbert's Auto Supply	United Photo Service
Jake Herrmann	James G. Wallace
Yule Truck, Inc.	

★ For Victory Buy United States War Bonds and Stamps ★

Vincent McCall Company



